







ROYAL PURPLE

1930



THE 1930



DESIGNED AND ENGRAVED
by
THE MID-CONTINENT ENGRAVING CO.
WICHITA, KANSAS

Printed by
THE JOSEPH D. HAVENS CO.
KANSAS CITY, MISSOURI

ROYAL PURPLE

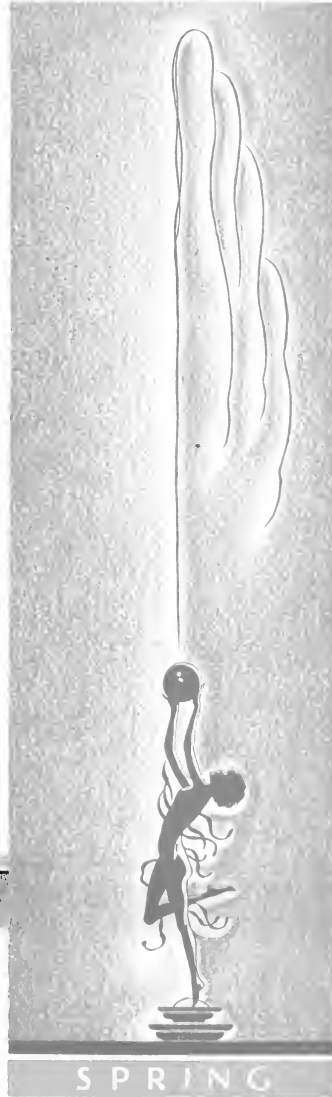

OFFICIAL PUBLICATION OF THE STUDENT
BODY OF THE KANSAS STATE AGRICULTURAL
COLLEGE AT MANHATTAN



ALBERT W. DICKENS

F

OR NEARLY HALF A CENTURY ALBERT W. DICKENS HAS BEEN A

LOYAL BOOSTER FOR THE AGGIES. HIS LIPS HAVE SPOKEN HER

PRaises AND HELD SILENT HER SHORTCOMINGS THROUGH THE YEARS, AS

A FACULTY MEMBER AND AS STATE FORESTER, PROFESSOR DICKENS HAS

WORKED HARD TO PRESERVE THE STately TREES ON OUR CAMPUS. HIS

HEART HAS BEEN FILLED WITH THE FIRE OF A SPIRIT THAT IS THE KANSAS

AGGIES, AND HE HAS GIVEN THE BEST YEARS OF HIS LIFE THAT THAT SPIRIT

MIGHT NEVER DIE.

TO ALBERT W. DICKENS THE 1930 ROYAL PURPLe IS RESPECTFULLY DEDICATED.



FOR THE TWENTY-SECOND CONSECUTIVE YEAR A
YEARBOOK IS PUBLISHED AT THIS COLLEGE. DEVELOP-

MENTS IN THE ANCIENT ARTS OF PRINTING AND ENGRAV-
ING, AND A DESIRE TO CREATE SOMETHING DIFFERENT,
HAVE THIS YEAR ENCOURAGED A DEVIATION FROM AN
OLDER ORDER OF THINGS, AND THE 1930 ROYAL PURPLE IS
THE RESULT. THE BASIS FOR DIVISION IS CHRONOLOGICAL
AND THE BOOK THEREFORE HAS ONLY THREE PARTS. FALL,
WINTER, AND SPRING. THE ACTIVITIES OF THE SEVERAL
SCHOOLS OF THE COLLEGE HAVE BEEN PLACED IN THE
SEASONAL PORTION OF THE BOOK CORRESPONDING TO
THE PERIOD OF THE SCHOOL YEAR IN WHICH THEY SEEMED
MOST PROMINENT.

IN PRESENTING THE 1930 ROYAL PURPLE TO THE STUDENTS
OF THE KANSAS STATE AGRICULTURAL COLLEGE, THE EDITOR
AND HIS ASSOCIATES HOPE THEY WILL NOT ONLY FIND THAT
IT REFLECTS THE LIFE AND SPIRIT OF "THE AGGIES," BUT THAT
THEY WILL ALSO KEEP IT THROUGH THE YEARS AS AN ACCUR-
ATE RECORD OF THE EVENTS OF 1929 AND 1930.

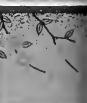
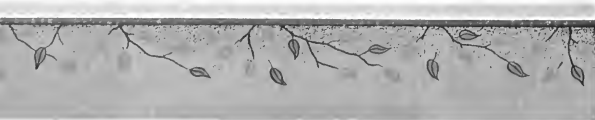



"THE HILL"

BOOK ONE FALL

BOOK TWO WINTER

BOOK THREE SPRING

"THE NEW YORKER"

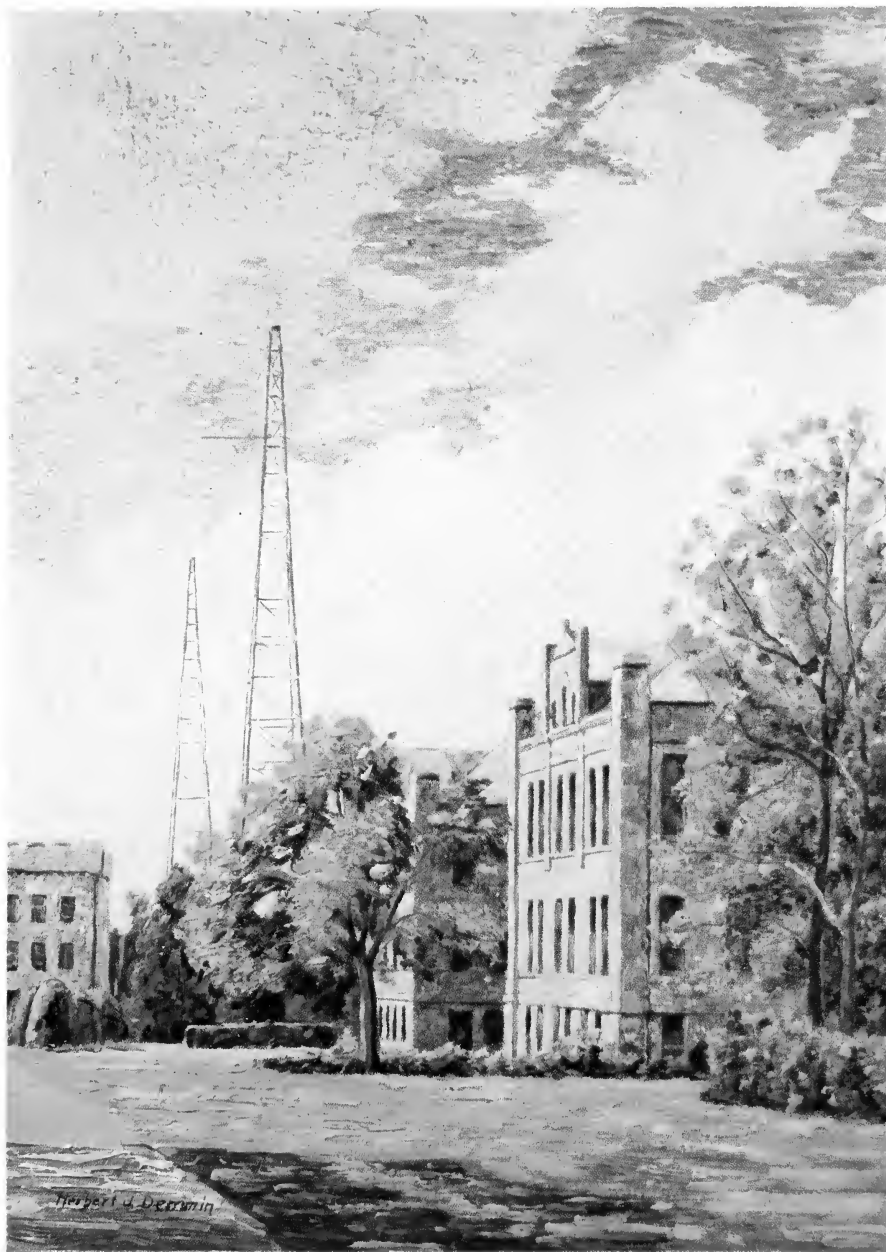

THE HILL

"I'll meet you in Anderson." How those words ring with warm familiarity to every man or woman who has ever been an Aggie. One of the oldest buildings on the campus, it stands as a monument to the work of John A. Anderson, an early president of the college. Beginning with the north wing, devoted to the classes in agriculture, additions were made until the native white limestone building, now administrative, stood complete. From her ancient ivy-covered tower, each morning and each noon, the tones of the college bell may be heard above the din of noisome horns and passing traffic.

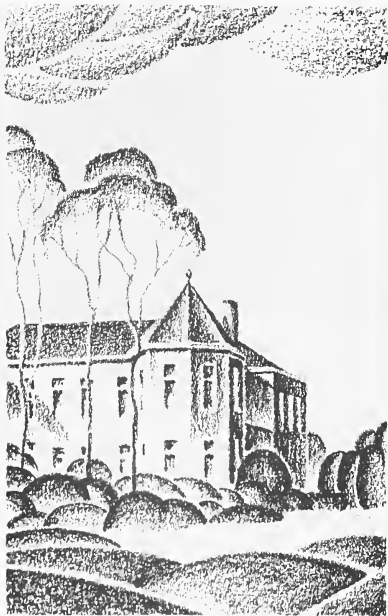



ANDERSON HALL

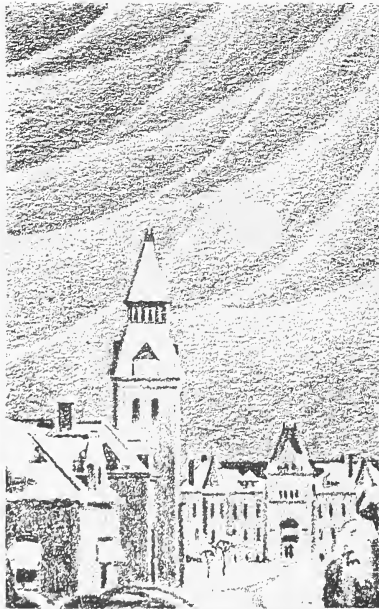

Men delved into history and brought forth the library in Tudor Gothic style of architecture. With quiet tread we go to find the oldest classics of the world, the stories of philosophy, religion, and races from the very early moments of recorded history. Here we discover the papers of Addison and Steele, the poetry of John Milton, and the gems of the thinking of men from oldest times to the modern day . . . Plato, Aristotle, Confucius, and Freud. We encounter on our way the serious minded and the scholarly. They seek to learn, and that right well, for college is no place of frivolous leisure and pleasant idleness for them.

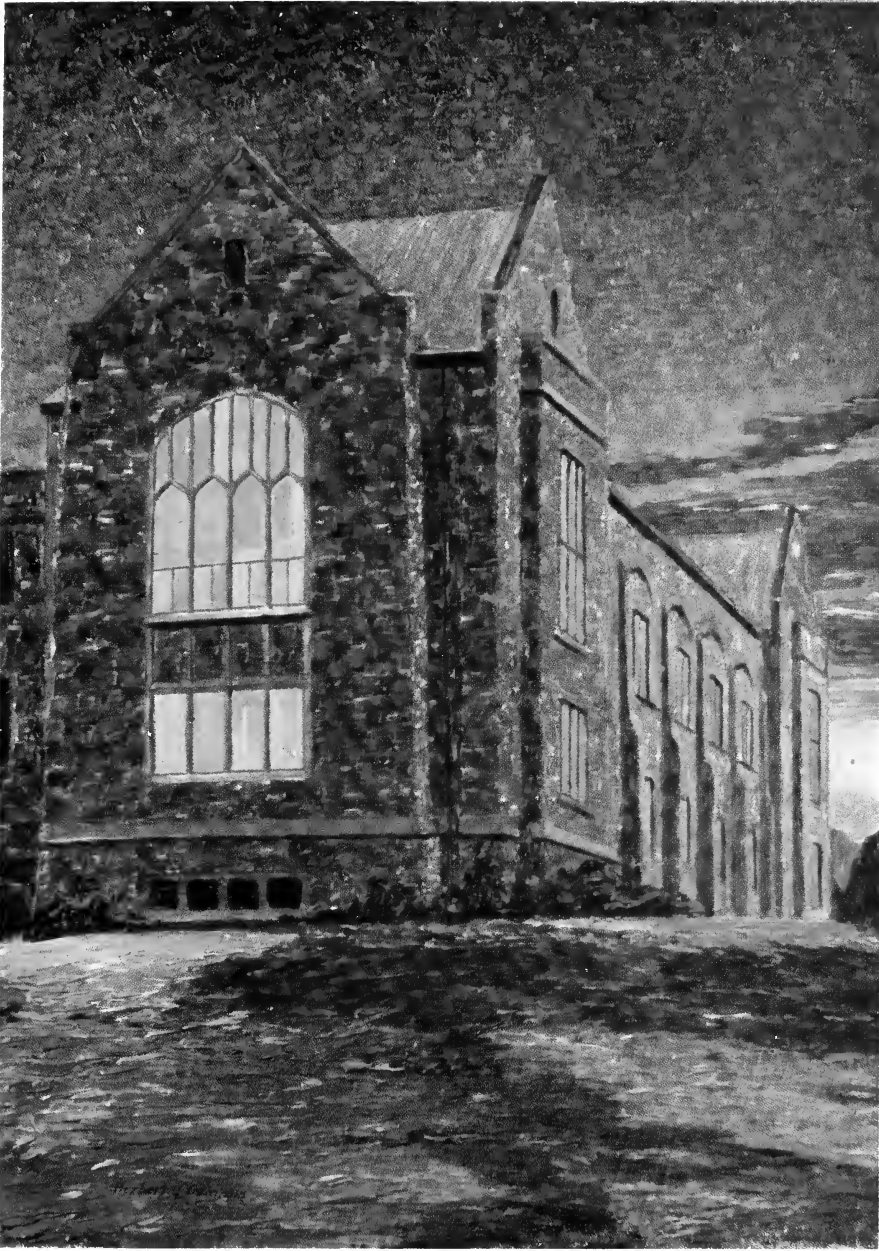

THE LIBRARY

Each day the lagging steps of the student late to class seek the welcome shade of historic Fairchild. Its walks lead to chapel, and to the gymnasium. Its northern lawn is graced by the statue of Senator Harris, a Kansas stockman. On warm spring days its beauty is enhanced by fluffy snowballs, white and beautiful. This former library and building of the agricultural sciences bears the name of the college president from 1879 to 1897, George T. Fairchild. Constructed of native rugged limestone, it symbolizes the lasting quality of his work for the "Aggies". Ardent students of zoology, physiology, and history now trudge up its well worn stairways.





FAIRCHILD HALL



In Horticulture hall the most minute organisms of plant life assume life-like proportions under microscopes. Here men study the haunts of the Phycomycetes, while down below carefree "Ags" returning from a field trip fill their pockets with college apples. Nearby we find the college greenhouse, filled with wonders of another world . . . the palm, the famed banana tree, and beautiful flowers. To the left we see the rock garden, and the silver reflecting pool covered with pond lillies. To the east we see the formal garden, lover's lane, and the president's home, while in the green valley below stands the stately pine grove.

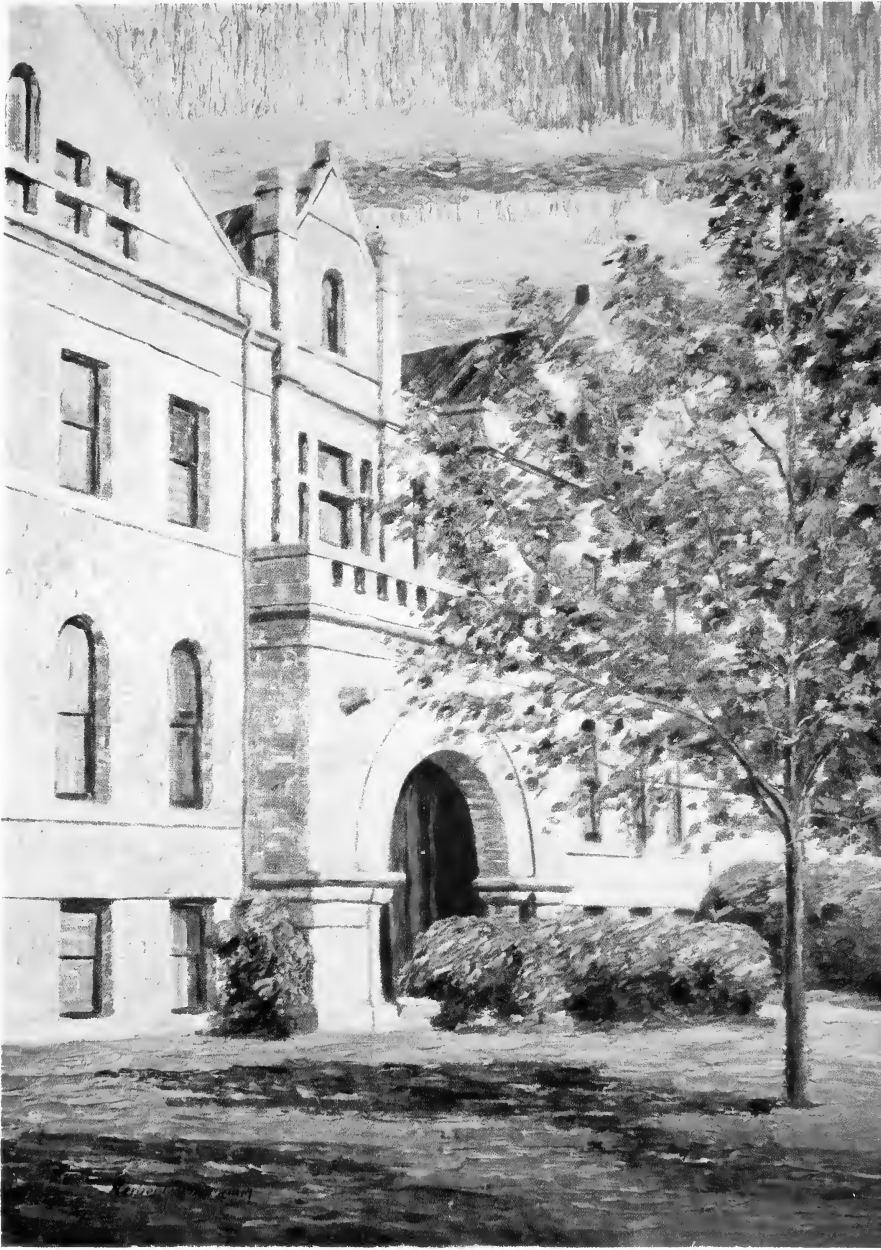

HORTICULTURE HALL

Erected to the gods of fair play and clean sport, Nichols gymnasium portrays in its architecture those noble characteristics of the brave knights of feudal England. Named for a former president, the towers of Nichols hark back to the day of chivalry in old Britain. We are reminded also of the years when we were struggling for a place in the sun. Within these walls men learn to be good sportsmen, and to play the game for the love of it. Led by "Mike" and "Bo" they are here imbued with that fighting Wildcat spirit, the flame of which grows brighter as the years go by . . . and somehow, never dies!

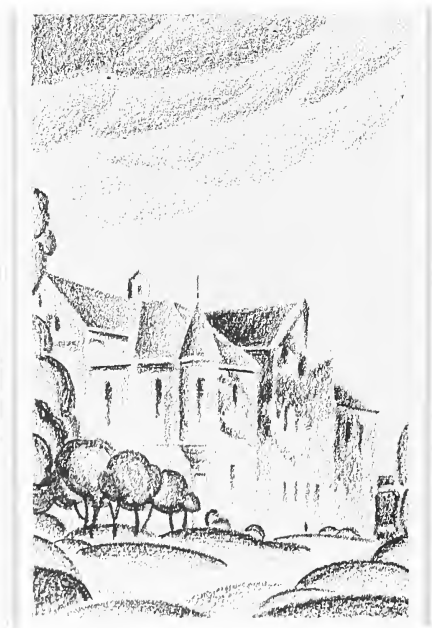



NICHOLS GYMNASIUM

Electrical currents and railroad curves mingle with cosines and tangents in this temple of empire builders, the Engineering building. Behind its portals men study who will someday build a higher Eiffel tower, or a better Brooklyn bridge. To the right lies the memorial stadium, scene of many grid-iron battles. To the left one sees Kedzie hall and the main campus drive. Behind the building is the roaring giant of heat and light, the new power plant. Across the little valley to the front, one may see the spring football men hitting the line, and tennis rackets swinging smartly. From around the right of the hall there often emerges a happy group returning from a baseball game or an intramural contest.



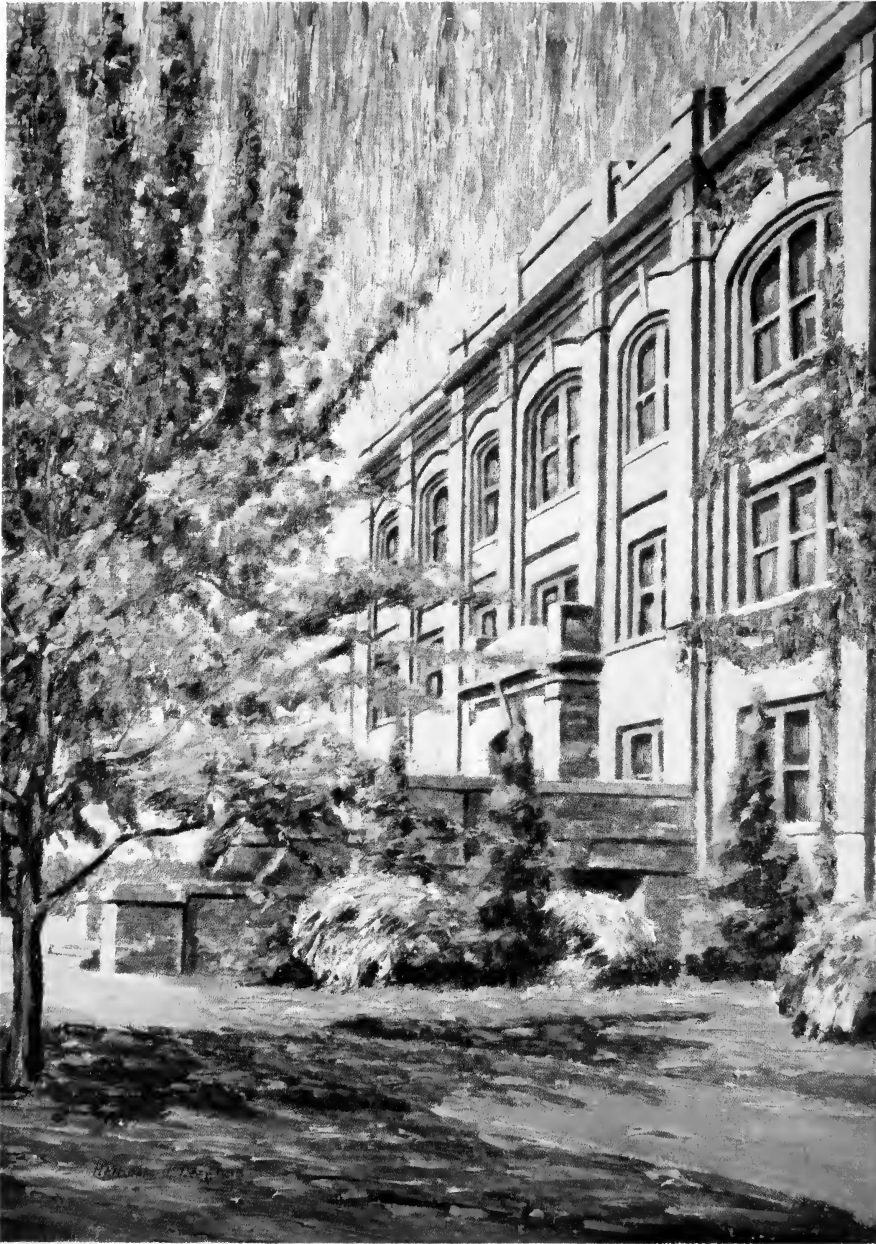

ENGINEERING BUILDING

Dedicated to one of the oldest and most honorable professions of man, agriculture, Waters hall shelters the northern portion of the campus with its two white limestone wings. Across the valley one sees the residence of college women, Van Zile hall. To the right one may see the oldest building on the campus, farm mechanics hall. To the north lies the livestock barns, the old serum plant road, and the poultry pens. From the rear, the lowing of cattle and the smell of new mown hay indicate that ours is a college of practice as well as theory. Henry Jackson Waters, for whom the hall is named, was president of the college from 1907 until 1917.





WATERS HALL



BOOK ONE



S EPTEMBER'S ROADS LEAD TO
THE HILL, WHERE THE ADMIN-
ISTRATION WAITS TO RECEIVE THE
TIMID FROSH. THEN COMES THE
BIG THRILL—FOOTBALL. MINOR
ATHLETICS FOLLOW, THEN THE FRAT
BOYS WITH THEIR LINE. BUSY
CLUBS FOLLOW THESE. FALL
FEATURES ARE ATTRACTIVE.
LET'S LOOK AND SEE.

F

A

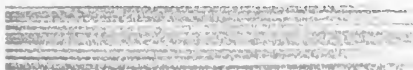
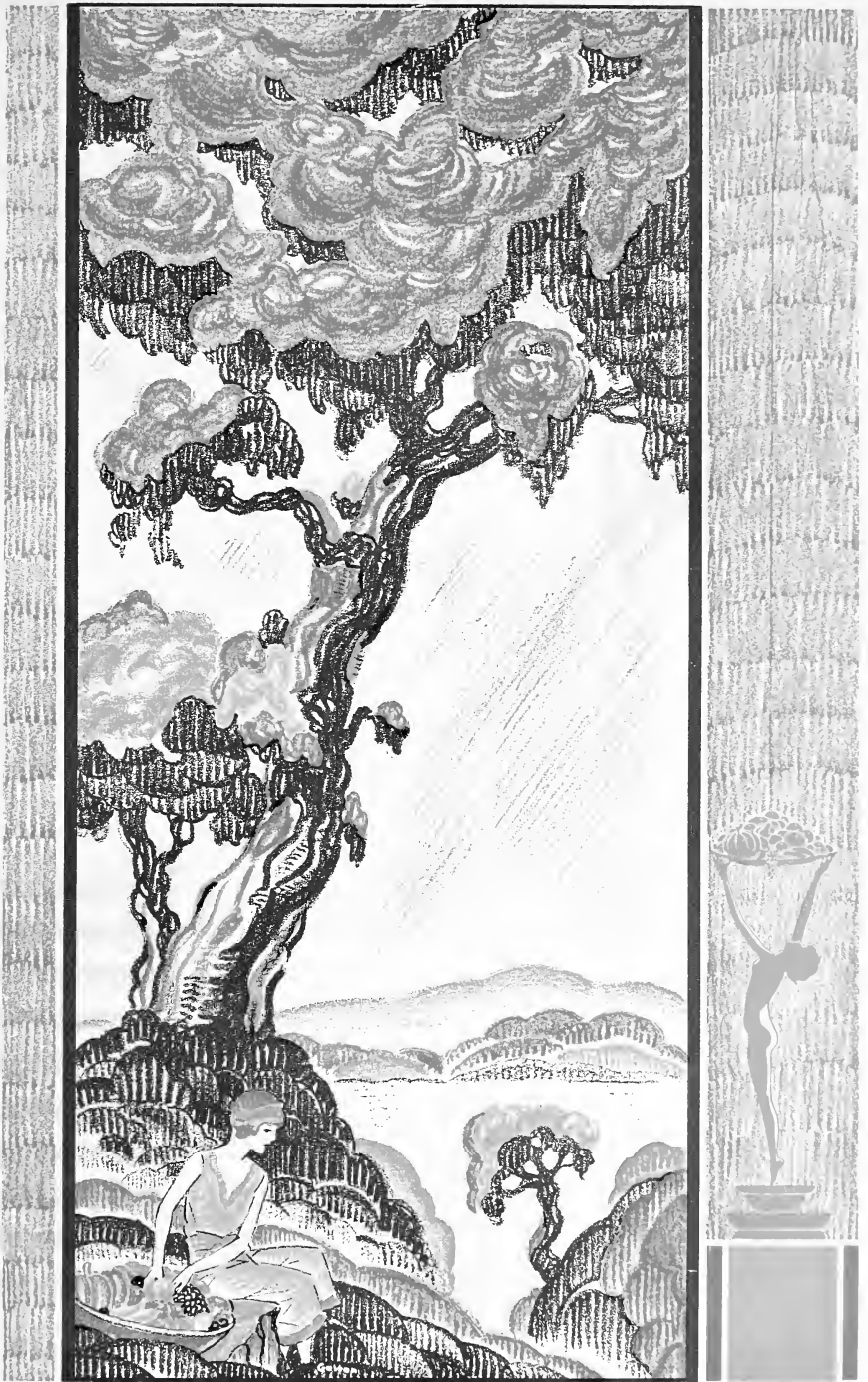

Board of Regents

THE Kansas state institutions of higher education have been, since July 1, 1925, under the management of a state board of regents, the nine members of which are appointed by the governor for terms of four years each. While such selection is not statutory the appointments have been made to represent all congressional districts, with one at large. W. Y. Morgan has been chairman of the board since its creation; Mrs. Lola K. Crow is secretary. The members receive no salary, but are paid expenses when on school business. Four meetings a year are required, but many more than that number are held.

Primarily the board of regents was established that the state schools under its direction might be taken out of politics and be conducted as a unit of higher education, with such coordination as to give the fullest service possible, and to avoid undue overlapping of curricula. To this end the board has maintained close contact with the work of the schools, and has sought to bring their activities into a harmonious and effective relation to complete educational accomplishment.

The following institutions are under the control of the board at present: University of Kansas, Lawrence; K. S. A. C., Manhattan; Bell Memorial hospital, Kansas City; state teacher's colleges of Hays, Emporia, and Pittsburg; and experiment stations at Colby, Fort Hays, Garden City, and Tribune.

Members of the board with the expiration of their terms are: W. Y. Morgan, Hutchinson, June 30, 1930; C. M. Harger, Abilene, June 30, 1930; M. G. Vincent, Pittsburg, June 30, 1930; C. B. Merriam, Topeka, June 30, 1931; C. W. Spencer, Sedan, June 30, 1931; B. C. Culp, Beloit, June 30, 1932; W. E. Ireland, Yates Center, June 30, 1932; C. C. Wilson, Meade, June 30, 1933; and O. A. Stauffer, Arkansas City, June 30, 1933.

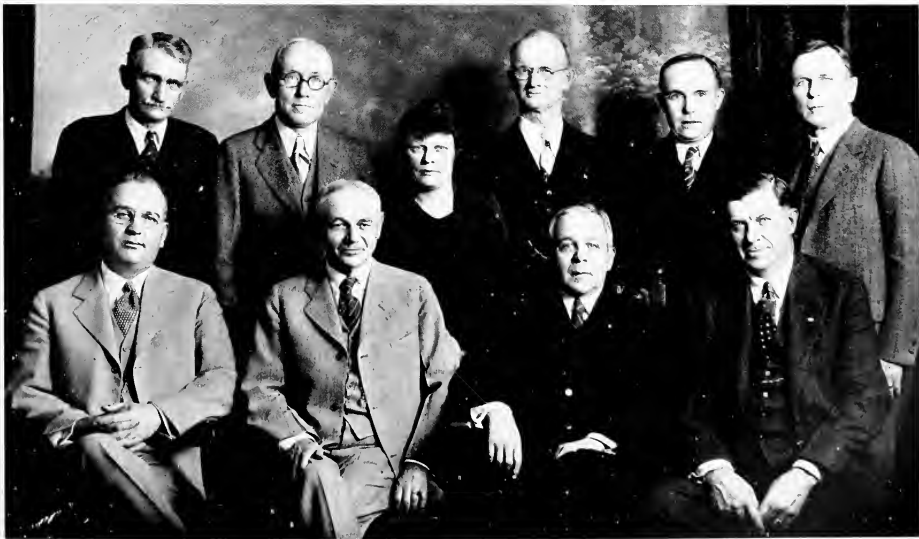

IRELAND HARGER VINCENT STAUFFER SPENCER
WILSON MORGAN CROW MERRIAM CULP

Administration



F. D. FARRELL, *President*

THERE are three general types of colleges. One type, the old fashioned arts college, offers only courses that people study chiefly for the purpose of learning how to live. A second type, a sort of collegiate trade school, offers only vocational courses that people study chiefly for the purpose of learning to earn a livelihood. A third type occupies an educational field between the first two. It offers a variety of courses, including many that are strictly vocational and many others that are non-vocational to most students.

Kansas State Agricultural college is of the third type. It is a technological institution where students are trained for more than four hundred occupations in the fields of agriculture, engineering, home economics, general science and veterinary medicine. Besides technical subjects, these students are required or encouraged to study numerous courses that are essentially non-vocational.

The college provides for well balanced education that helps to fit young men and young women for both usefulness and happiness. It is a college of the people, helpfully interested in everyday problems and proud of its place in American education. Its



The President

four thousand students represent every section of Kansas, more than half the states of the Union and several foreign countries. Its atmosphere is youthful, vigorous, democratic and stimulating.

THE position of the dean of women is based on the ideal for students of the highest physical, intellectual, social, moral, and spiritual development. The objective of the dean of women is through co-operation with the various campus and community agencies to contribute to the realization of this ideal. The problems of living conditions, of health, of student employment, of vocational guidance, of social and religious life, of student discipline, and of the extra-curricular activities are but different aspects of this objective and are her special concern.

The dean of women serves on committees, recommends students for loans, sponsors the Big Sister program, housemother meetings, personal and group interviews and social events. She co-operates with the Student Governing association, with Mortar Board, with the Y. W. C. A., with the panhellenic councils, with the A. A. U. W., with the college appointment bureau and with the churches of Manhattan, giving to each the support that is needed to make their work with students effective. She fosters in the students the president's ideals for the college and presents to the president the student view point.

The routine duties of the dean of women's office do not express the deeper significance of the dean's work. Her office is a place of friendliness and helpfulness. The service rendered by her staff is recognized as an essential factor in the life and ideals of the college.

The Dean of Women



MARY P. VAN ZILE, *Dean*

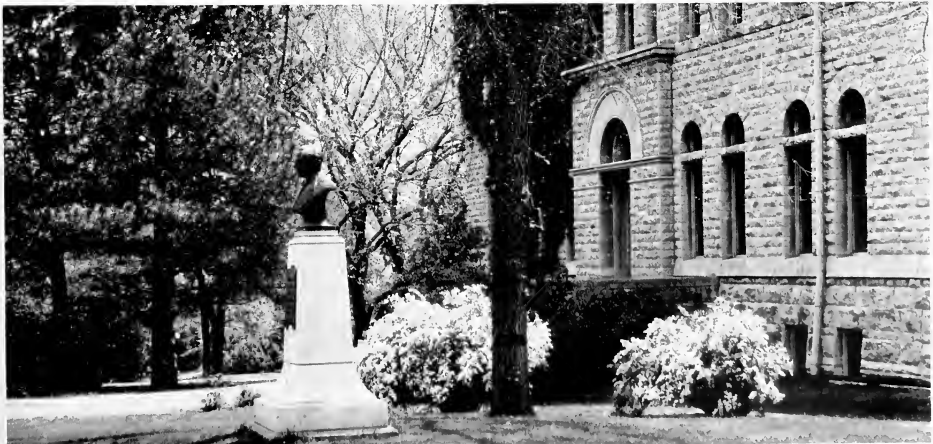

Administration



JESSIE McDOWELL MACHIR, *Registrar*

THE office of the Registrar is primarily concerned with keeping an accurate record of the results of college teaching and making those results available to the students, to other institutions, to honor societies, and to social or literary organizations.

In the last few years this office has taken on a new significance, and the discovery has been made that much of statistical value is found in the study of the grades earned by students. It is therefore fast becoming a laboratory for research in education, the grades being used as a basis for thesis material for graduate students.

Numerous studies may be carried on in this laboratory in the attempt to arrive at improved methods of teaching, more equitable methods of grading, causes of success or failure in college, student mortality, the effect of athletics on scholarship, and the effect of environment on scholarship. The possibilities of using the registrar's office as a scientific laboratory are being rapidly developed and thus the students of the college are, in a very real sense, contributing to the future welfare of their fellows for the information thus obtained will undoubtedly influence methods of college procedure in the future.



This year, 1929-1930, three thousand nine hundred ninety-one (3991) students have furnished the laboratory material for various forms of research—a larger number by one hundred twelve than last year.

The Registrar



THE curricula of the Division of Agriculture provides training for those who wish to devote their lives to agriculture, the largest and most essential industry in Kansas. The division is well prepared to provide such training. It is well manned by a large staff of high-class teachers who are specialists in their respective fields of work. It is equipped with adequate laboratory facilities, extensive greenhouses, large numbers of high-class animals of all important breeds, and numerous experimental fields and plots that make it one of the best equipped agricultural educational organizations in the world.

Training is offered by the division in four curricula: agriculture, agricultural administration, landscape gardening and the combined six year curricula in agriculture and veterinary medicine. These curricula offer opportunity for the election of a wide choice of subject matter and provide adequate training for more than 100 useful and interesting occupations.

The members of the class that graduated in 1929 are now employed in 24 different occupations, all in the field of agriculture and all necessary for the fullest development of the agriculture industry of the state. Thirty-six percent of this class are now farming, others are serving in the class room, in scientific laboratories, in county agent activities, in flour mills, in greenhouses, in creameries, in editorial work, in landscape gardening activities, and many other positions serving agriculture. The attractive opportunities open to well trained men in all lines of agriculture endeavor are numerous.

The Division of Agriculture



L. E. CALL, *Dean*





R. A. SEATON, *Dean*

ENGINEERING plays an exceedingly prominent part in modern life. Most of the conveniences, comforts and luxuries of our civilization are the direct result of engineering effort. The work of the engineer is chiefly to adapt and to utilize for the benefit of mankind the forces and materials of nature. Each new discovery of the physicist and chemist and each new practical application of known physical and chemical phenomena present new opportunities for further extension of the field of service of the engineer, so that his work is constantly broadening and expanding, and the number of men required to carry on the engineering activities of the country is constantly increasing.

The enrollment in the Division of Engineering of the Kansas State Agriculture college has grown in recent years until it now includes more than one thousand students, approximately twice the enrolment of ten years ago. The reason for this growth is found in the constantly increasing application of engineering methods and engineering products in all fields of human action, and the opportunity this provides for increasing numbers of graduates of this institution to find interesting, worth while, and profitable employment in engineering activities.

The Division offers four year curricula in agricultural engi-

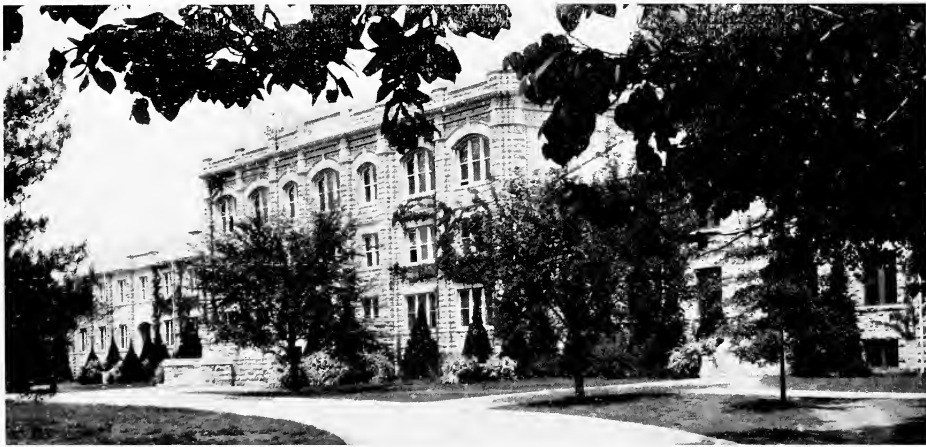

The Division of Engineering

neering, architectural engineering, architecture, chemical engineering, civil engineering, electrical engineering, flour-mill engineering, landscape architecture, and mechanical engineering.

PROGRESS is made through a knowledge of pertinent facts and information. It is not only through the simple possession of pertinent information that progress is made, but by its intelligent practice by individuals and by groups.

As population increases and better means of communication are perfected, progress becomes relatively more dependent upon group than upon individual action. Consequently, successful extension teaching requires not only constant study regarding facts and information which pertain to the problems of the rural community, but also to the principles of group action.

In a thesis recently submitted for a doctor's degree in an eastern university it was shown that of twenty points necessary for a successful extension worker, subject matter knowledge was the eighteenth point in rank of importance. Of the seventeen other points given as superior requirements, eight were personal qualifications contributing to leadership.

These facts are important to know if one is to perform a function in his community as a leader and one whose influence may be exerted to accomplish progress by means of groups.

The Division of Extension



HARRY UMBERGER, *Dean*

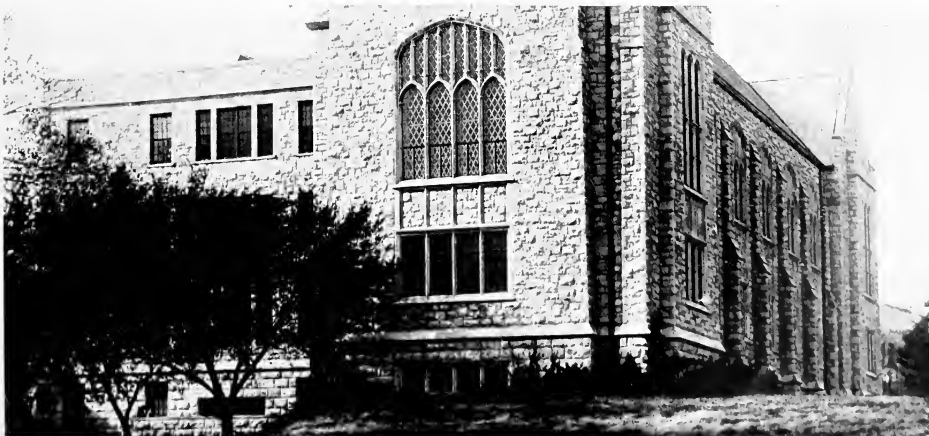



J. T. WILLARD
Dean



PROF. C. M. CORRELL
Assistant Dean

THE various objects which parents have in view in sending their children to college, and those of students who go to college on their own account, differ widely in character. Primarily most of them are related to occupational effectiveness. In this age of speed, mass production, sharp competition, intelligent combination and severe individual strain, it is of great importance in all education to provide adequate technical preparation and training for one's chosen occupation, and at the same time to insure some fitness for the duties of citizenship in a republic, and for lifelong satisfaction in one or more of the fields of general culture.

Most of the curricula offered in this college are professional in character, that is, they prepare one for work in a definite occupation involving considerable intellectual and cultural development.

It is the province of the Division of General Science to give the fundamental training in mathematics, english and the several sciences that is essential to adequate acquisition and use of the specialized technical disciplines. At the same time it offers subjects that develop the capacity for intellectual and emotional enjoyment that is independent of vocational application.

Furthermore, there are several professional curricula administered by this division, most of the courses in which are given by it. These are: commerce, general science, industrial chemistry, industrial



The Division of General Science

journalism, physical education for men, physical education for women, public school music, public school band and orchestra, piano, voice, and violin. In each of these there is more or less opportunity for varying the work through the choice of electives. In this way those who are preparing for teaching may get courses in education, and those who plan to enter scientific research may greatly increase their specific preparation.

DR. RODNEY W. BABCOCK, the new dean of the division of General Science, is a mathematician and physicist, young, scholarly and genuinely interested in students, especially good students. At the time of his appointment to the deanship here he was chairman of the department of mathematics and director of the Astronomical Observatory at De Pauw University. He did his undergraduate work at the University of Missouri where he majored in mathematics. His graduate work was done at the University of Wisconsin where he majored in mathematics and minored in physics. He obtained the M. A. and the Ph. D. degrees at Wisconsin.

For six years before going to De Pauw, Dr. Babcock was a member of the mathematics faculty of the College of Letters and Science, University of Wisconsin. At the same time he worked with the university examiner on college entrance work and was active in the development of a student-advisor system. In these activities, as well as in his teaching, he was popular with both students and faculty members. Before going to Wisconsin, he was a member of the faculty of the University of Pennsylvania. It is hoped that in addition to his work as dean Dr. Babcock will offer an elementary course in astronomy, a course which should be popular with many of the better students of all the divisions of the college. Dr. Babcock is one of the prominent younger members of the Mathematical Association of America and is vice-president and secretary of Gamma Alpha, national graduate scientific fraternity.

The Division of General Science



DR. RODNEY W. BABCOCK
Dean after July 1, 1930

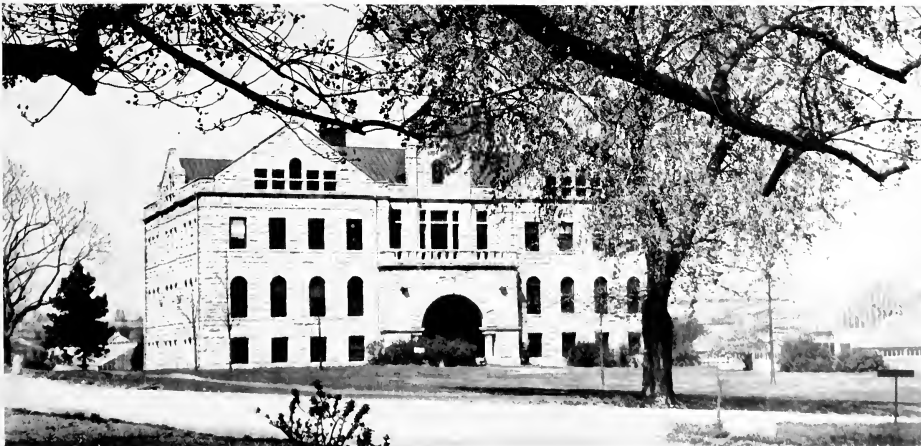



MARGARET M. JUSTIN, *Dean*

“GENUINE home-making is much more than what is called housekeeping. Good housekeeping is a sine qua non of home-making, but it is not sufficient. In addition to this, successful home-making requires provision for the culture and happiness of the family, for the intellectual, spiritual and aesthetic well-being of the household. It is not confined to the interior of the house. It extends to the surroundings of the dwelling and to the entire community. Genuine home-making is an exceedingly difficult and supremely important undertaking. It is a business, a science, and an art. It is the greatest of all the professions.”

Thus does a great educator of today epitomize the work for which the division of Home Economics strives to give worthy training. Dean Margaret M. Justin and the teaching staff of the division find inspiration and responsibility in the professional instruction of the large number of young women, most of whom will be the home-makers of the future. Many other professions are open to women trained in home economics, and graduates of the Kansas State Agricultural College are in important positions throughout the world.

There are three curricula in the division: general home economics, home economics with special training in art, and



The Division of Home Economics

home economics and nursing. Graduate work is offered with the possibility of majoring in food economics and nutrition, clothing and textiles, art, household economics, institutional economics, child welfare and eugenics, and home economics education. The training received by the student has been planned with regard for both the cultural and practical aspects of education.

THE summer school is an integral part of the regular college year. There are two sessions, one beginning immediately after the close of the spring semester and continuing for nine weeks. The other is held for four weeks during the month of July. Practically all departments offer a wide range of graduate and under-graduate courses. Since all the laboratories, libraries and facilities of the experiment station are available the summer school offers an excellent opportunity for graduate work.

The controlling purpose of this college in administering the summer school is to furnish a pleasant work environment for the students. Outside attractions and distractions are reduced to a minimum. We purposely avoid creating a vacation environment, predicated on the theory that the students come to the summer school for work not for a vacation. It is the unanimous opinion of faculty and students that the students do better work in the summer school than during the regular college year.

The student body is made up of about forty per cent of students who are enrolled during the regular college year, and sixty per cent of teachers from the schools of the state.

A formal commencement is held at the close of the summer school for students completing the work for the B. S. and M. S. degrees. Eighty-two B. S. degrees and fifty M. S. degrees were conferred at the summer school commencement in 1929.

The Summer School



E. L. HOLTON, *Dean*



Administration



R. R. DYKSTRA, *Dean*

IN THE United States there are eleven veterinary schools—all of them state supported—and all connected with colleges and universities. One is at the Kansas State Agricultural college.

Four of the American schools have received recognition from the federal War Department by delegation to each of them of an army veterinary officer, and the establishment in each of a veterinary unit of the Reserve Officer's Training Corps. The Kansas State Agricultural college is one of the four.

The physical equipment for the teaching of veterinary medicine in this college is excellent, consisting of Veterinary hall, and the Veterinary hospital—both large stone buildings—as well as the general college buildings. Commodious classrooms and well equipped laboratories are in evidence.

In addition to receiving instruction from members of the general college faculty—the students in veterinary medicine are guided in their academic work by the veterinary staff, consisting of twelve men, all graduates from leading colleges and universities.

The opportunities for veterinarians are continually broadening, and all of them virtually have the assurance of remunerative professional employment upon graduation from college,



The Division of Veterinary Medicine

either as veterinary practitioners, as federal and state veterinarians, in the United States Army, as research workers in animal diseases, as teachers, and by employment in closely related fields.

In order to matriculate as a student in veterinary medicine, high school graduation or its equivalent is essential. For the 1929-1930 college year, 120 high school graduates were enrolled.

THE office of men's advisor and secretary of the Y. M. C. A. is the center of many and varied activities. In this office is to be found the employment bureau, and the rooming house bureau for men. Students come to the office for help, counsel, and guidance in increasing numbers.

The headquarters of the college Y. M. C. A. is located in the office of Dr. Holtz. This organization has a usual membership of from seven to eight hundred, with seventeen standing committees, several special committees, and many individual responsibilities. The college "Y" carries on a very extensive and comprehensive program.

The men's advisor is ready at all times to be of any assistance possible to any student. He welcomes opportunities for personal interviews and conferences.

A good slogan to follow: "When discouraged, come to Doc's office."

The Advisor to Men



DR. A. A. HOLTZ



Administration



YEAGER
NUTTER



ROCKEY
BONFIELD

Student's Governing Association

STUDENT COUNCIL MEMBERS

JAMES J. YEAGER	- - - -	<i>President</i>	CLARENCE E. NUTTER
KARL H. PFUTZE	- - - -	<i>Vice-President</i>	ESTHER ROCKEY
JAMES P. BONFIELD	- - - -	<i>Treasurer</i>	MILTON F. ALLISON
MARGARET MCKINNEY	- - - -	<i>Secretary</i>	

FOR the last ten years Student Council has been in control of student affairs on the campus of the Kansas State Agricultural College. During these ten years, the power and the prestige of the council has grown, and its place on the campus has become firmly established.

A Student Self-Governing Association at Kansas State Agricultural College had its beginning in the spring of 1920. The purpose of the organization was to place the control and advancement of student interests and activities in the hands of the student body.

At the time of the organization of the body, there were twenty-one students placed on the executive council with many other students working on committees. The president and vice-president of the executive council were elected from the student body at large and the other nineteen members were chosen representatives from campus organizations. Under this system the secretary and treasurer were elected from the body as well as all the committee chairmen.

Students' Governing Association

IN THE spring of 1926, a meeting of the student body was held and a new constitution was passed upon which called for a Student Council composed of seven members to be elected from the student body at large. The name of the council was changed from the Student's Self-Governing Association to the Students' Governing Association. From that time to this, student affairs at the Kansas State Agricultural College have been handled by a council of seven members.

At the present time, every member of the college student body is a member of the Student Governing Association. Payment of the five dollar activity fee at the beginning of each semester entitles the student to membership in the association. Membership means the privilege of casting votes at class elections, to run for office in the class elections, to vote for members of the Student Council and to be a candidate for membership in that body.

Members of the Student Council are elected each spring to hold office until the new members are elected the next year. Upon presentation of a petition signed by twenty-five persons, any regularly matriculated student of sophomore standing may become a candidate. Candidates may also be nominated at the annual spring meeting of the association. The Council has full power to regulate social functions of all kinds, establish rules and regulations for student residences and enforce discipline among students as outlined by the executive bodies of the college.

At the first meeting of the Student Council after its election in the spring, the election of officers is held. The president has charge of all official business and presides at all meetings, the vice-president is chairman of jurisprudence, the secretary is chairman of student's social affairs, and the treasurer has charge of the funds.



PFUETZ



McKINNEY



ALLISON

Administration



K. L. FORD
Alumni Secretary

OPPORTUNITIES for leadership and service to K. S. A. C. continue and become most effective after the student leaves the campus. Our alumni maintain an active interest in their Alma Mater. Their activities are as varied as campus activities. Many are influential in sending outstanding students to K. S. A. C. Others are active in their local alumni associations. Others express their loyalty by giving money or gifts to the college, the Alumni Loan fund, or the Memorial Stadium. Still others are interested in obtaining adequate appropriations and favorable legislation to meet the needs of a growing institution.

The Alumni Association is active and effective in all practical enterprises that tend to build a greater K. S. A. C. Further, and as a result of homecomings, class reunions, alumni meetings, and the disseminating of college and alumni news through the *Kansas Industrialist*, the spirit of K. S. A. C. developed by the students on the campus continues to grow and to become more and more a source of intense pride and satisfaction to the alumnus.

Our new alumni, the class of 1930, will find that the Alumni Association begins where their student days end. The Alumni office is the connecting link between the former student and K. S. A. C.

Officers of the K. S. A. C. Alumni Association are: Board of Directors: Ralph Snyder, '90, President, Manhattan; Mame (Alexander) Boyd, '02, Vice-President, Phillipsburg; W. E. Grimes, '13, Treasurer, Manhattan; H. Umberger, '05, Secretary,



The Alumni Association

Manhattan; E. L. Cottrell, '99, Wabaunsee; C. E. Friend, '88, Lawrence; H. W. Avery, '91, Wakefield; R. J. Barnett, '95, Manhattan; R. A. Seaton, '04, Manhattan. Advisory Council: Daisy (Hoffman) Johntz, '00, Abilene; Cliff J. Stratton, '11, Topeka; Charles Shaver, '15, Salina; Loren Lupfer, '17, Larned; Ed Hodgson, '03, Little River.



RICHMOND

KIMBALL

McNALLY

PIERSON

SATUNAS

CRINER

Freshmen Class Officers

First Semester

WM. RICHMOND	- - - - -	President
J. G. KIMBALL	- - - - -	Vice-President
RUTH McNALLY	- - - - -	Treasurer
MARGARET PIERSON	- - - - -	Secretary
EDWARD SATUNAS	- - - - -	Marshall
EDWARD CRINER	- - - - -	Historian

Second Semester

EDWARD S. SULLIVAN	- - - - -	President
RUSSELL SMITH	- - - - -	Vice-President
REUBEN SPARKS	- - - - -	Secretary
FRANK GWINN	- - - - -	Treasurer
FORREST BOOTH	- - - - -	Marshall

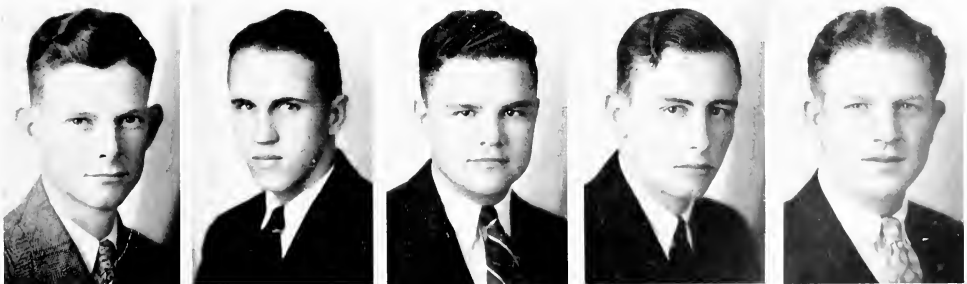

SULLIVAN

SMITH

SPARKS

GWINN

BOOTH

Freshmen



Lola Mae Adams Dodge City	Velma Allen Liberty	Everett Asjes Kansas City	Thomas Avery Coldwater	Albert Bader Junction City	Don F. Beach Chanute
Robert Besler Manhattan	Leslie Blake Glasco	Hazel Blana Garden City	Douglas Bly Pierceville	Thomas Bond Cumberland	Forrest Booth Fairview
Doris Bramwell Concordia	Veva Brewer Wichita	Robert Briix White City	Barkos Brown Osborne	Rita Brown Edmond	Burnill Buikstra Cawker City
Henry Byers Hoxie	Marcine Campbell Hollis	Carroll Carlgren Scanlan	LeRoy Carver Junction City	Joe Cavanaugh Esbon	Charlotte Chatterton Admire
Blanch Christensen Bushong	Lea Collett Manhattan	Paul Converse Pawnee Rock	H. C. Cooley Stockton	Bessie Copper McDonald	Perry Course Abilene

Freshmen

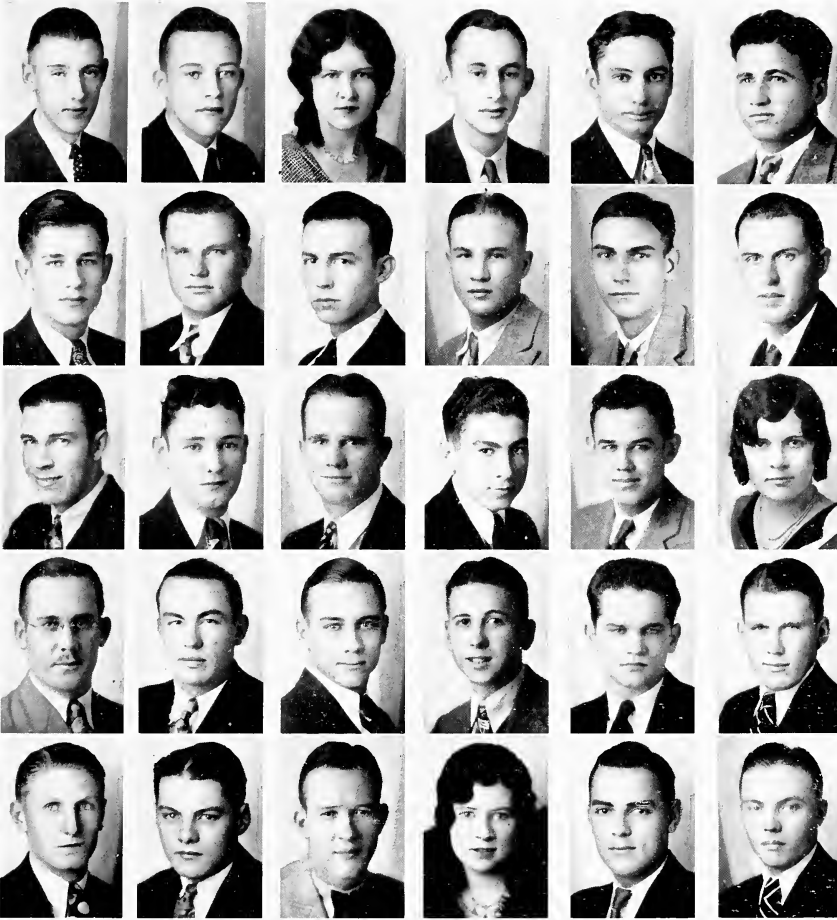

Verne Cowell Fairbury, Nebr.	E. R. Crans Lenora	Elizabeth Crawford Madison	Edward E. Criner Wamego	Stanley E. Cummings Coldwater	Harold A. Daly Waverly
Lloyd H. Dalton Fort Scott	Lawrence Daniels Haigler, Nebr.	E. A. Davidson Cimarron	Bertus Deters Cawker City	Leonard Devore Narka	Oliver Dilsaver Kensington
Sandy DoubleJay Selden	Maurice Downing Deerfield	Howard Drew Rolla	Maurice Du Mars Agra	Wallace Duncan Topeka	Florence Durham Randall
Richard F. Eads Cullison	Louis Earle Washington	John Edie Merriam	W. L. Edwards Concordia	Gene Ellis Council Grove	Lawrence EngJahl Marquette
George E. Erdtmann Ellsworth	Charles Evans, Jr. Washington	John Farnham Abilene	Vera Fisher Fellsburg	Richard Fleming Manhattan	Fred Fletcher Bucklin

Freshmen

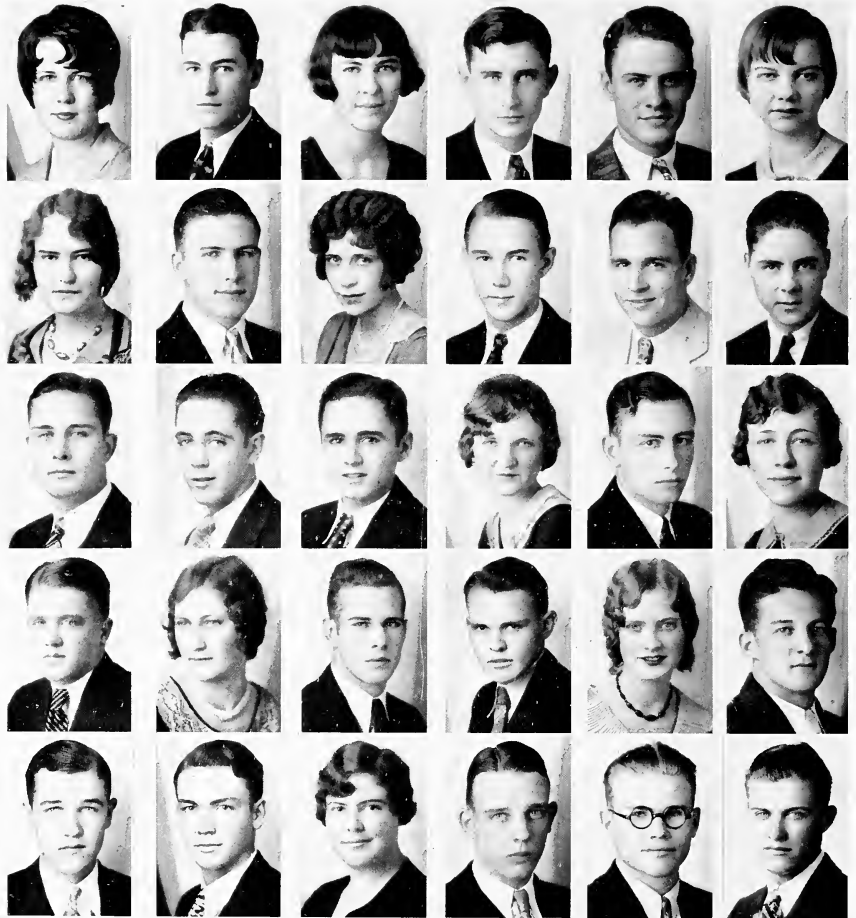

Maxine Fones Kansas City, Mo.	K. E. Foote Chase	Marjorie Forbes Columbus	Joseph F. Foster Topeka	Glenn S. Fox Roze	Geraldine Freeman Hamilton
Olive Gaddie Wellington	Harry Ganstrom Hollis	Margaret Gillespie Harper	John K. Glasscock Moline	John E. Goug Topeka	E. W. Green Concordia
Gilbert Green Norton	Arthur L. Gribben Gypsum	Arthur Groesbeck, Jr. Manhattan	Rose Grosshardt Claffin	Frank W. Gwinn Manhattan	Alice Haki Stanton, Nebr.
Jack F. Hall Council Grove	Helen H. Harrison Burdin	G. B. Harrop Manhattan	Fred Hartman Horton	Mary Harvey Harveyville	Harry Hasler Eldorado
David Henley Eureka	Max Hickman Kirwin	Charlme Hill Horton	R. M. Hodgson Little River	Hilton Hollembek Ingalls	John Hood Washington

Freshmen



La Vona Horner Fellsburg	Raymond H. Hughes Manhattan	B. H. Hull Concordia	Walter G. Hume Arkansas City	John M. Hurd Pawnee, Nebr.	Howard Hymes Arlington
Frank A. Irwin Manhattan	Lorieta Ives Mt. Hope	Roberta Jack Russell	Haale James New England, N. D.	Ralph James Rossville	Charles E. Johnson Belpre
Leora Johnson Brookville	Myrtle Johnson Concordia	Lenore Jones Chanute	Walter J. Jones El Dorado	Isabelle Kaine Wamego	E. Laurance Karr Froy
D'Vere Kay Morland	Mary E. Keegan Great Bend	Earle Kent Carthage, Mo.	J. P. Kesler Overbrook	Jay G. Kimball Manhattan	Lucia M. Kirkwood Leavenworth
Robert Kissick, Jr. Kansas City	W. G. Klein Halstead	Zora L. Knox Emporia	Alda Krause Marysville	Edith Krause Marysville	Louise Krauss Topeka

Freshmen



Lilly Krause Marysville	Harold Kugler Abilene	Roger Lang Denver, Colo.	Gladys C. Langdon Lebanon	Harry E. Lattin Gypsum	Beulah Leach Bird City
Russell Leaman Concordia	Urban Lodge Wellington	Lillian Lohmeyer Bern	Clark H. Long Hajjam	Margaret A. Lynch Hutchinson	Ted R. McCandless St. John
Hal McCord, Jr. Manhattan	Ivan McDougal Chardon	Edna McGill Moscow	Ruth McNally Olathe	Lorraine Martinson Topeka	Ruth Mears Simpson
Anton Mermis Gorham	Donald K. Meyer Topeka	John W. Meyers Merriam	Virgil I. Morey Narka	Etna Morgan Hugoton	Lee Morgan Hugoton
Buaird L. Motes Scottsville	Henry Muth Washington	Harold New Lenexa	Rollin A. Newcombe Manhattan	Sydney B. North Marlow, Okla.	Reynold Nydell Cleburne

Freshmen

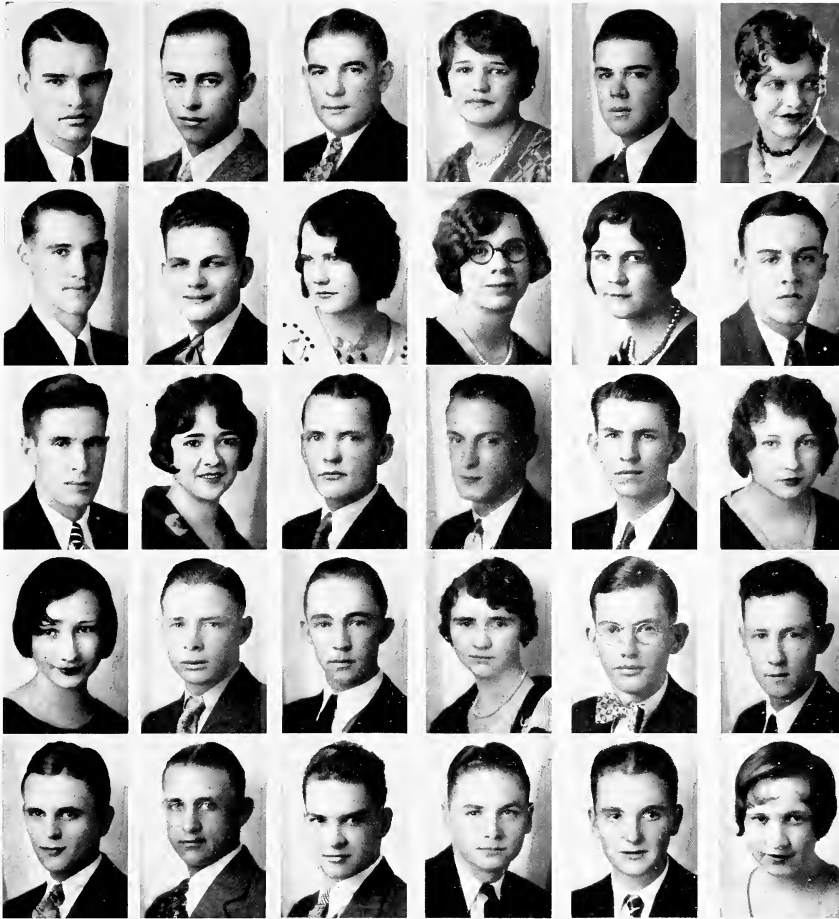

Orrin Olinger Hugoton	C. Cross Page Norton	Grant W. Page Detroit	Lucille Palmquist Concordia	Horace A. Paske Toronto	Dorothy Pease Manhattan
Eugene W. Peck Falls City, Nebr.	Fred A. Peery Manhattan	Erma Perry Greenleaf	Elizabeth Pfuetze Manhattan	Elizabeth Poole Kansas City, Mo.	William Poole Oil Hill
Ward R. Philip Hays	Margaret Pierson Wakeney	C. L. Pincomb Overland Park	Hickman Price, Jr. Kress, Texas	Everett Raulson Havensville	Edith Ramey Manhattan
Marjorie Ramey Manhattan	F. A. RanJall Ashland	Milton Raven Morrowville	Gladys RedJington Blue Rapids	Everl Reed Smith Center	John Reinecke Great Bend
Clarence L. Reiswig Hutchinson	Lyman Rhea Louisburg	George P. Rhoades Ashland	W. A. Richmon I Stockton	Harry Robeson Galena	Hazel Roney Hutchinson

Freshmen



Elizabeth Roniger Elmdale	Maxine Roper Manhattan	Hugh Roth Ness City	Myra Roth Ness City	Dorothy D. Ruscoe Wakefield	Edward Satunas Manhattan
Grace L. Schelz Manhattan	Elser K. Schuler Valley Falls	Louis C. Schwanke Alma	R. W. Schwindler Manhattan	Gardney Sellers Downs	Doris Shaver Cedar Vale
Mildred Shawver Kincaid	Nina M. Sherman Grinnell	Wayne Shier Gypsum	Dessie Sigg Chapman	Ted Skinner Manhattan	Lyle L. Smelser Manhattan
Helen Smerehek Garnett	Esther Smiley Manhattan	Orville Snyder Salina	Maxine Stanley Concordia	George Stansbury Ulysses	Lois Starbuck Goodland
Harry Steele Arcadia	Harvey Steiger Menlo	Byron Stephenson Sedan	Marjorie Stevenson Oberlin	Marion Stiles Jewell	Rowena Stiles Kansas City

Freshmen



Ruth V. Stiles Kansas City	Lois Stingley Manhattan	Cora Stout Russell	Edward S. Sullivan Mercier	Dorothy Sutton Kingman
Helen Swartz Everest	Helen Tedman Mount Hope	Vern Thompson Goodland	Hill Thurman Plattsburg	Maurice Thompson Dodge City
Harold Totten Clifton	Bessie Tyree Wayne	John Van Aken Lyons	Ralph Van Camp Council Grove	Stephen Vesecky Kansas City
Kendall Walker Glen Elder	Fern Wentz Concordia	Alfred Wilson Valley Center	Walter Wilson Lincoln	Lois Windate Nickerson
Ed F. Wood Rockhurst	Amos A. Wright Concordia	Verlester Young Haddam	Wayne Young Alexander	Gerald A. Youme Natoma

Athletic Council

COMPLETE control of the department of athletics at the college rests in the hands of the Athletic Council. This board is composed of the director of athletics and six members of the college faculty. Duties of the Council include the consideration of all questions of finance, the hiring of coaches, approving schedules for all games and athletic contests, and approval of recommendations by the coaches for "K" letter and sweater awards. In fact, all major matters are referred to the Council for approval or rejection. Dr. H. H. King, chairman of the Athletic Council, is the representative to the Big Six conference faculty council and is chairman of that board. Most of the problems of the latter consist of questions of eligibility of athletes in the conference. Director M. F. Ahearn has been head of the department of athletics since 1920, and has attained a high degree of efficiency in this capacity. He is also the representative of the Missouri Valley section on the National Football Rules committee. Members of the Council are: Dr. H. H. King, chairman, head of the department of chemistry; M. F. Ahearn, director of athletics; Prof. E. L. Holton, head of the department of education; President F. D. Farrell, Prof. R. I. Throckmorton, head of the department of agronomy; and Prof. G. A. Dean, head of the department of entomology.



M. F. "MIKE" AHEARN
Director of Athletics



AHEARN

HOLTON

DEAN

FARRELL

KING

THROCKMORTON

SEATON



A. N. "Bo" McMillin
Head Coach

Football

BIG SIX FOOTBALL STANDINGS

	Won	Tied	Lost	Pct.	Pts.	O. P.
Nebraska	3	2	0	1.000	93	62
Missouri	3	1	1	.750	78	28
Kansas Aggies	3	0	2	.600	55	102
Oklahoma	2	1	2	.500	81	81
Kansas	2	0	3	.400	97	50
Iowa State	0	0	5	.000	54	128

ALVIN N. "BO" McMILLIN gave Kansas Aggie football fans during the season of 1929 just what they were looking for—plenty of thrills. Upon the field the clever mentor would place a fighting eleven which would always turn out their best and keep the opponents on the alert for the many trick plays. McMillin was noted for his trick plays, and he used them to win at least one ball game during the season of 1929. It was Coach McMillin's second year at Kansas State Agricultural college and although he did not win a majority of his games, he was admired by not only the members of his squad but by the student body as a whole. When "Bo" would talk at a pep meeting, there was complete silence. The former All-American from Centre College in Kentucky has won a host of friends since coming to Kansas State two years ago, and with the proper material will develop a winning ball team for the Wildcats. He regards his players as "boys" and treats them as his brothers, never having cruel words to say, but always talking to them in a way that shows he is there to teach, not to command. McMillin believes in football along with education and not football alone, stressing scholarship among his athletes. With a somewhat lighter schedule next season than last year, the Wildcat eleven under Coach McMillin should have a better season, although the loss of several men will be felt.





MADDOX
MYERS
ROOT

Assistant Coaches

HEAD coaches alone cannot develop athletic teams; they must have assistants to carry on the minor details or to coach other phases of the game. Assistants at the Kansas Aggies have given invaluable aid, and too much praise cannot come the way of those who are helping to mould the character and ability of the athletes who represent Kansas State. "Oss" Maddox, a protege of "Bo" McMillin at Geneva college, accompanied the Wildcat mentor to Manhattan and has served as line coach. He was one of the outstanding tackles in the east while playing under Coach McMillin at the Pennsylvania school. This was his second year here. Frank L. Myers, assistant to the director of athletics, has been in the department for a number of years. From 1920 to 1924 he was "Mike" Ahearn's secretary, and later coached for three years at Junction City high school. He returned to his duties here in 1927 and has been assistant since that time. Frank P. Root, the "handy man" of the athletic department, has been an assistant coach in football and basketball since 1923, and has charge of all athletic equipment. He is a former Aggie star, having played football and basketball at K. S. A. C. before the World War. C. S. Moll is here in his first year as coach of tennis and swimming. He is also an assistant in the department of physical education for men. L. P. Washburn, head of the department of physical education for men, and director of intramural athletics, has been at the college since 1926. A. A. "Doc" Holtz is a former Colgate football player. He has been an assistant freshman coach for several years, and has given much valuable help to the department.



MOLL
WASHBURN
HOLTZ



A. H. FREEMAN
Captain, 1929



ALEX NIGRO
Captain, 1930

Football

A CAPABLE leader was at the helm of the McMillin machine in a majority of its conflicts last season in the person of Alva H. "Hoxie" Freeman, captain of the Kansas Aggie eleven, and an Aggie three sport man. A giant tackle, who possessed both size and ability, he was one of the outstanding linemen of the conference. Although the big leader was handicapped by a serious knee injury which kept him from a majority of the games, he was in the battle to his utmost while playing, and led the fighting Aggies on. Freeman, a three letterman in football, basketball, and baseball, has been one of the most outstanding athletes at Kansas State in several years.

Leadership of the 1930 football team was placed in the hands of Alex Nigro, fleet footed halfback and three sport man from Kansas City. The former Manual high school star and All-Kansas City high school back has been one of the formidable ball carriers of the conference for two years, and is also noted for his passing and receiving ability. Alex never lacks in spirit and is a natural leader. He is a star in three sports, football, basketball, and baseball. Captain-elect Nigro, like Captain Freeman, was out of two conference games during the past season, but the games he played were a credit to his ability. Coach McMillin is of the opinion that Nigro will make a capable leader for the 1930 gridiron squad.

Purdue 26---Kansas Aggies 14

IN THEIR first game of the season, the Kansas Aggies learned that it was not yards gained that won football games, but total point advantage, for against the strong Purdue Boilermakers, the Wildcats piled up 364 yards through passes and scrimmage to 304 for the Riveters, but lost by a count of 26 to 14. But regarding the fact that Purdue went through the season undefeated and outside of Michigan, the Aggies scored the most number of points against them, the proteges of Coach McMillin showed the Phalanmen a good contest. It was the drives of Glen Harmeson, All-Big Ten back, that dealt the defeat, along with successful attacks by Purvis, Kissell, White and Yuncvitch, sophomore Purdue backs. Purvis went over in the first period and Kissell went over twice in the second period, both of the latter being resultant of passes. A long pass, McMillin to Hardtarfer for 55 yards put the ball on the one yard marker where Wiggins drove over for the first Aggie counter near the end of the second period. Tucker kicked the goal. Harmeson went over again for Purdue after passing the ball near the goal. In the final period, Alex Nigro broke loose for a 59 yard run which put the Aggies within scoring distance. A 15 yard pass to Daniels put the ball on the four yard line and Weller drove over the line for a touchdown. McMillin, Wiggins, and Nigro were backfield stars while Meyers was the strong point in the line.



"HOXIE" FREEMAN
Tackle, Captain

"HANK" BARRE
Center

"BARREL" MEYERS
Center



Texas Aggies 19--Kansas Aggies 0

A SULTRY October day in Texas with a hot sun pouring down on their backs, along with an opponent that knew as much about this passing game as an army man does stories, served as good reasons for the Wildcats dropping their second game of the season to Coach Matty Bell's Texas Aggies at Dallas during the Texas state fair. Getting a psychological advantage by scoring a touchdown in the first four minutes of play, the Longhorn Aggies looked supreme. After receiving a kick off, completing a long pass, and getting the benefit of a 15 yard penalty which brought the ball to the 1 yard line. Dansby drove over for a touchdown. The Texans held this lead and in the third quarter Captain Mills flipped a pass to Varnell for 49 yards and another six points. It was the clever running of Captain Mills and Zarafonetis that defeated the Wildcat eleven, along with their clever passing attack. Captain Mills reversed the field in the third quarter and ran through the entire Wildcat team for a touchdown. It was true that the Aggies had the tough breaks of the game and the climatic conditions were not too favorable, but the inability to block the passes of the Texas squad was the big difficulty. Yeager and Cronkite in the line and McMillin, Wiggins, Swartz, and Nigro in the backfield were the outstanding Aggie players in the Texas Aggie game.

RAY McMILLIN
Quarterback

"BOB" SANDERS
Center

ALEX NIGRO
Halfback

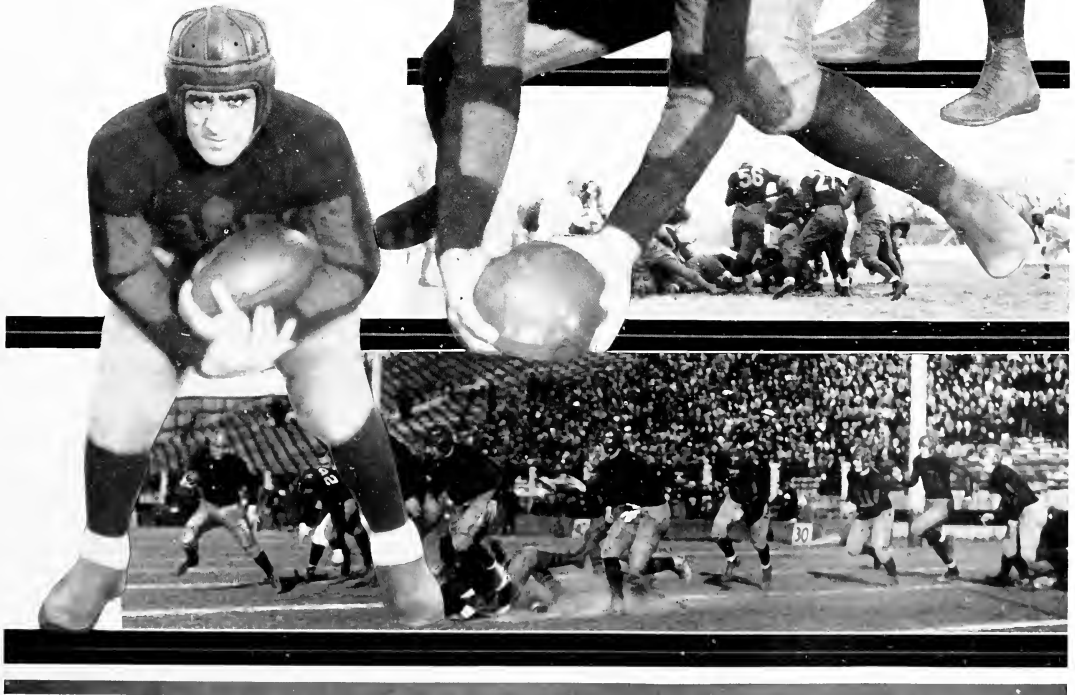

Kansas U. o--Kansas Aggies 6

PLAYING probably the smartest football of the whole season, Coach McMillin's "boys" did the unexpected and triumphed over the rival University of Kansas team at Lawrence in the opening game of the Big Six conference by a score of 6 to 0. The game was played through a rain with Governor Reed as one of the witnesses of the state fued which went back to the Aggies after having been wrenched from their control a year before. An early Jayhawk drive was thwarted when the Aggie line braced when they were backed to the goal line. The winning touchdown came in the second period as a result of a cleverly maneuvered triple pass. Coach McMillin had spent much time on this trick play the week before and it proved to be the needed one. On the 45 yard line, Ray McMillin took the ball from center and faked toward the left side of the line, wheeled about tossing the ball to Nigro who was ten yards behind and to the left side of the field. Nigro carefully took the ball and gave it a mighty heave to Bill Towler who was going at top speed. The pass was for 50 yards and Towler carried the ball to the one yard line before being tackled. Wiggins drove through Bauman's guard for the touchdown. The trial for point failed, but it was not needed. Another K. U. drive headed by Jim Bausch was stopped in the closing minutes of play.



"AL" TUCKER
Tackle

ADOLPH HRABA
Guard

"BOOTS" NORTON
Center

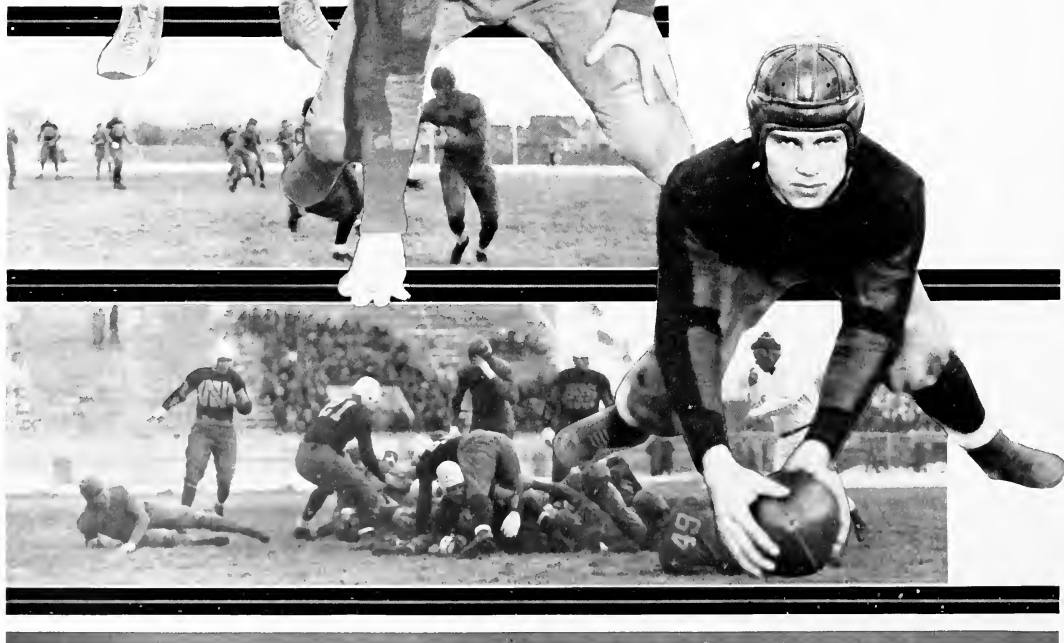

Oklahoma 14--Kansas Aggies 13

WITH a 10,000 Homecoming and Diamond Jubilee crowd looking on and Captain Freeman and C. O. Tackwell witnessing the game from the bench with injuries, the Wildcats dropped one of the most spectacular games of the season to the Oklahoma Sooners in the Memorial stadium by a count of 14 to 13. The loss was resultant of Sooner linemen coming through and blocking Tucker's kick for extra point after the first touchdown. The Sooners used straight football while the Aggies mixed passing with their football. The Wildcats gained 279 yards to 103 for the Sooners. The Aggies scored first when Wiggins drove over in the first period. Mills tied the count in the second period with a touchdown and Mayhew put them in a lead with a point kick. In the third period Churchill rushed Wiggins and knocked him down when he was passing, and recovered the ball on the 14 yard line where the Sooners made way for another touchdown. A pass to Price Swartz for 15 yards after which Swartz plunged the line for a foot brought the second Aggie counter. Cronkite passed to Meissinger for the extra point. The play of Bauman, acting captain for the Aggies, in the line, and of Wiggins, Nigro and McMillin on the offense were outstanding features along with the many thrills caused by the "Bo" McMillin passing game.

"BILL" DANIELS
End

PRICE SWARTZ
End, Fullback

"PETE" FAIRBANK
End

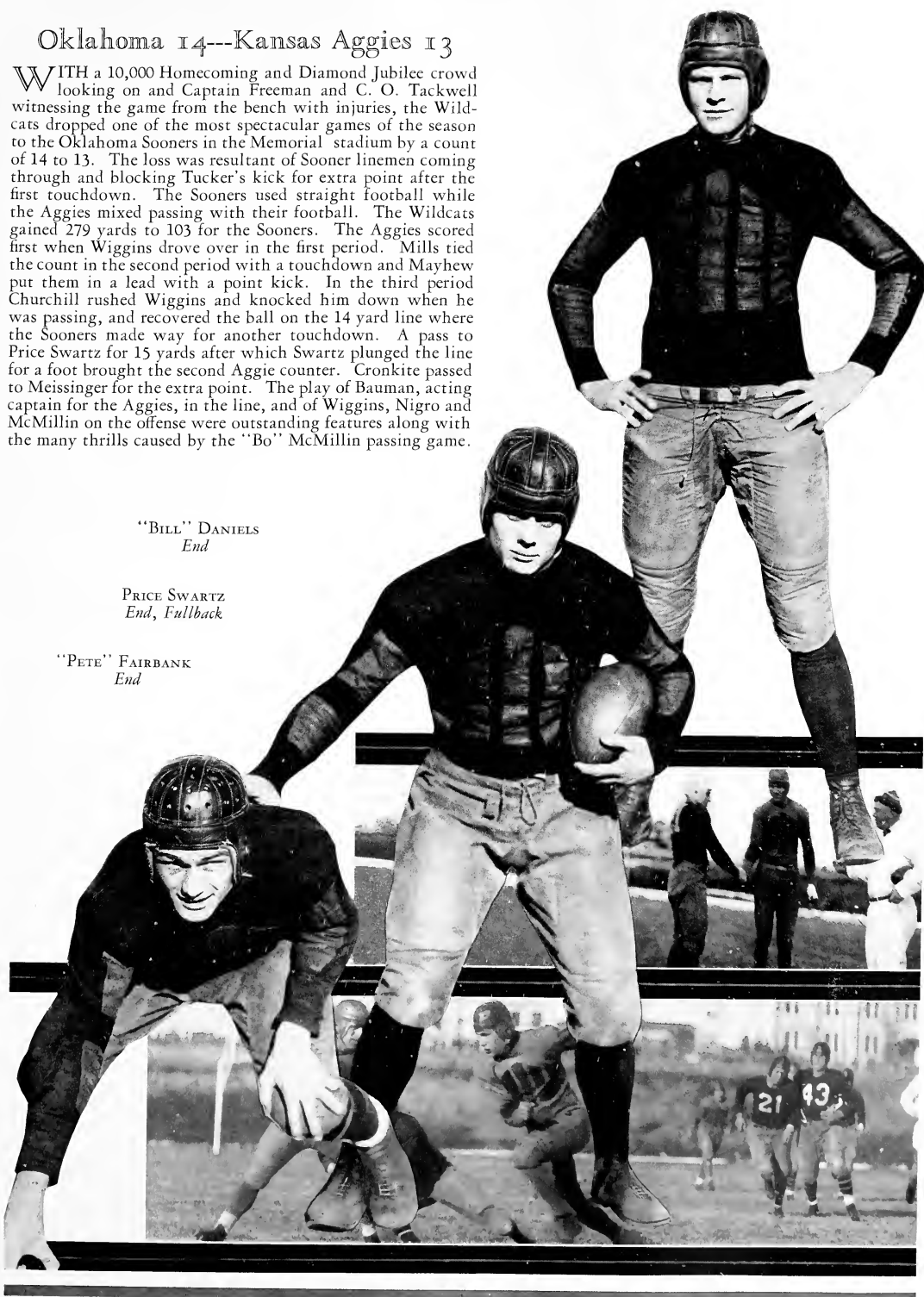

Missouri 6---Kansas Aggies 7

THREE heroes, who gave all the credit to "the rest of the boys," were developed in the Wildcats 7 to 6 victory over the Missouri Tigers. The Aggies won the game for Alex Nitro who lay in a Columbia hospital with a leg infection. George Wiggins intercepted a pass and raced 85 yards to score the touchdown. C. O. Tackwell came from the players bench with a bad leg to kick the goal for the winning point. The Tigers outclassed the Aggies with exception of the final period when the Wildcats staged their spurt. The Missouri touchdown came in the second period when Gladden took a pass from Waldorf and ran 40 yards. Their try for point was wild. Late in the final period, George Wiggins, fatigued but willing, intercepted a pass and weaved his way behind excellent interference across the goal line where he fell exhausted. Tackwell was ushered into the lineup and the giant lineman split the uprights with his kick for extra point and an Aggie victory. The victory was of a small fighting team over an overconfident squad which thought that because dope pointed their way they should be victorious. Yeager and Bauman in the line were great defensive players, while Ray McMillin ran the Aggie team with much skill in the closing minutes of play.

"DOC" WELLER
Halfback, Quarterback

"JIM" YEAGER
Guard, Tackle

ED MCBURNEY
Guard

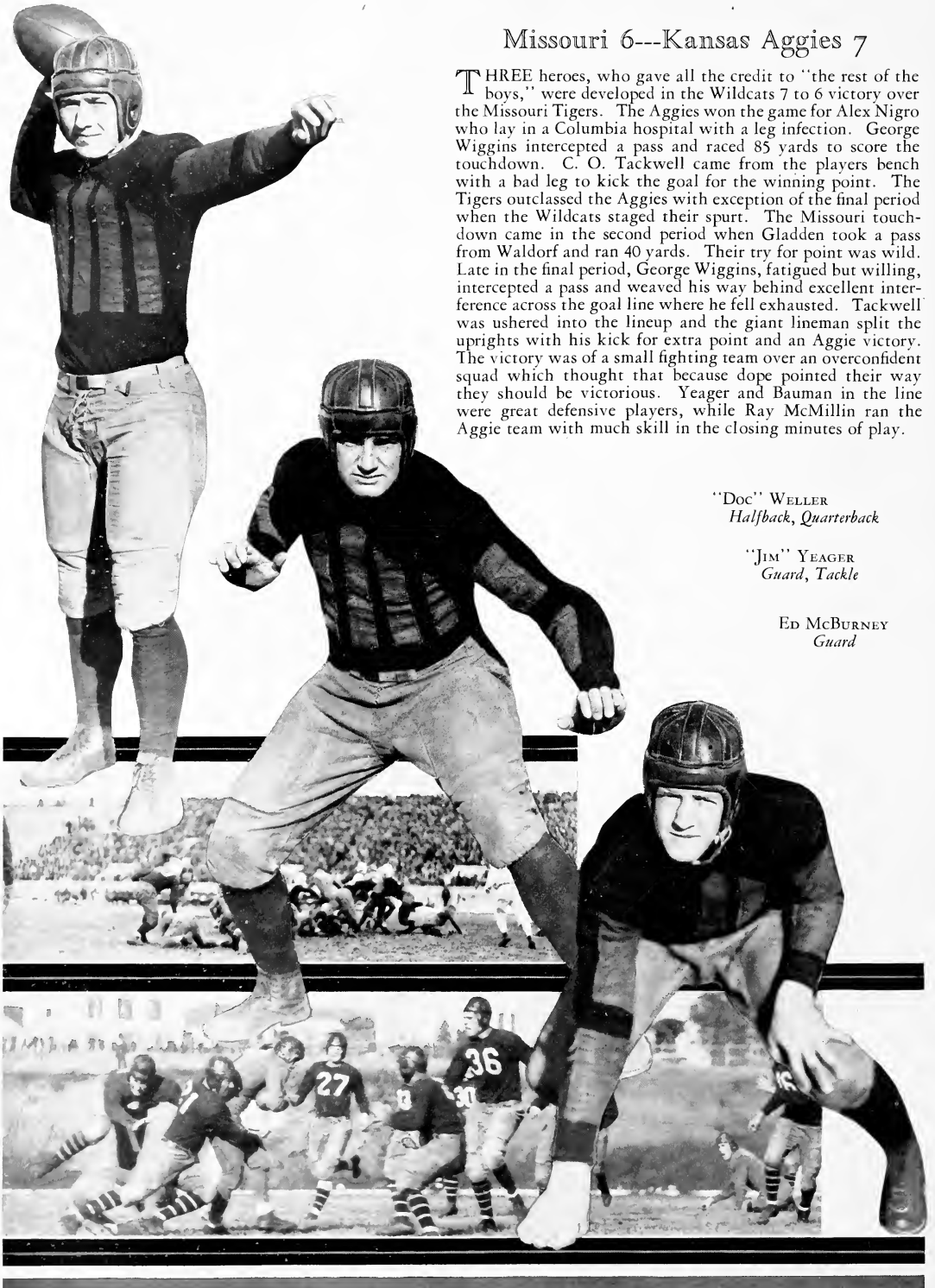

Iowa State 2---Kansas Aggies 3

JUST three years ago, Iowa State defeated the Kansas Aggies by a score of 3 to 2 by scoring an intentional safety in the last of the final period. But this time it was the Kansas Aggies that won from the Cyclones by a 3 to 2 count and did this by the intentional safety route. The game was played through a drizzling rain and Coach McMillin put out only what was necessary to win, for Nebraska coaches and players were in the stands. Just before the second period closed, Coach McMillin called on C. O. Tackwell to kick a field goal. His drop-kick was from the 23 yard line where Auker and Weller had carried the ball by end runs and line plays. The Aggie coach was using his reserve backs in the game. The Wildcats continued on the defense throughout the remainder of the game which was rather slow because of the mud and cold weather. Holding the Iowa State team for downs, the Aggies would get the ball and Cronkite would kick it far down the field and again let the Cyclones be on the offense. In the last quarter, the Aggies were backed to the goal line and Evans was sent into the lineup as quarterback. The reserve signal caller hit the line twice and then scored an intentional safety to prevent the possibility of a punt being blocked behind the goal line and the Cyclones falling on it for a touchdown.

GEORGE WIGGINS
Fullback

PAUL BROOKOVER
Tackle

FRANK PRENTUP
Quarterback

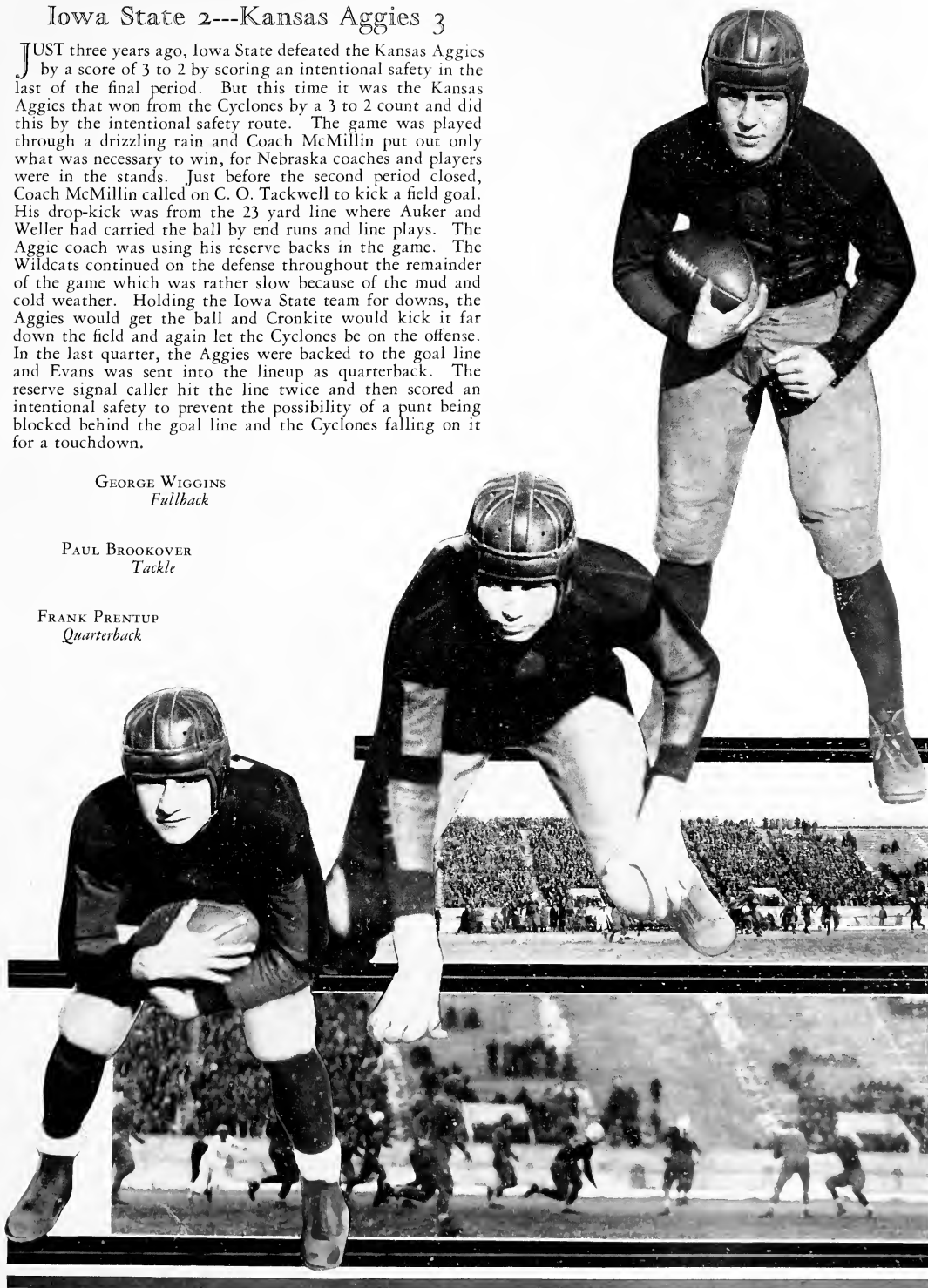

Nebraska 10--Kansas Aggies 6

IN a game for the title of the Big Six conference, the Kansas State Wildcats lost to a stronger and better Nebraska squad by a score of 10 to 6, but it can never be said that Bo McMillin's Aggies lost the championship because they did not fight. Nebraska was better, but the Aggies did not think so and set out to beat the Huskers and annex a title. It was this kind of spirit that McMillin instills into his football teams. Early in the first period, Nebraska scored two points on a safety when Ray Richards blocked one of Cronkite's kicks behind the goal line and fell on the ball. In the second period the Huskers obtained the ball and marched down the field where Young lashed the line for six inches and six points. Farley's try for point was wild. Coming back in the second period a revived eleven, Coach McMillin's Wildcats put up a stronger offense. A touchdown came as a result of two well executed forward passes. McMillin flipped one to Towler for 20 yards to put the ball on the Husker 20 yard line. He let another fly to Nigro for 16 yards and then drove through the center of the line and crawled over the Husker goal line for a touchdown. Wiggin's try for point was blocked. Weller scored an intentional safety for the Huskers in the last period when the Aggies were backed to their goal line making the final score, Huskers 10—Wildcats 6.



"RED" SCHOOLEY
End

"CASEY" BAUMAN
Guard

"DUKE" ERRINGTON
Guard, Tackle

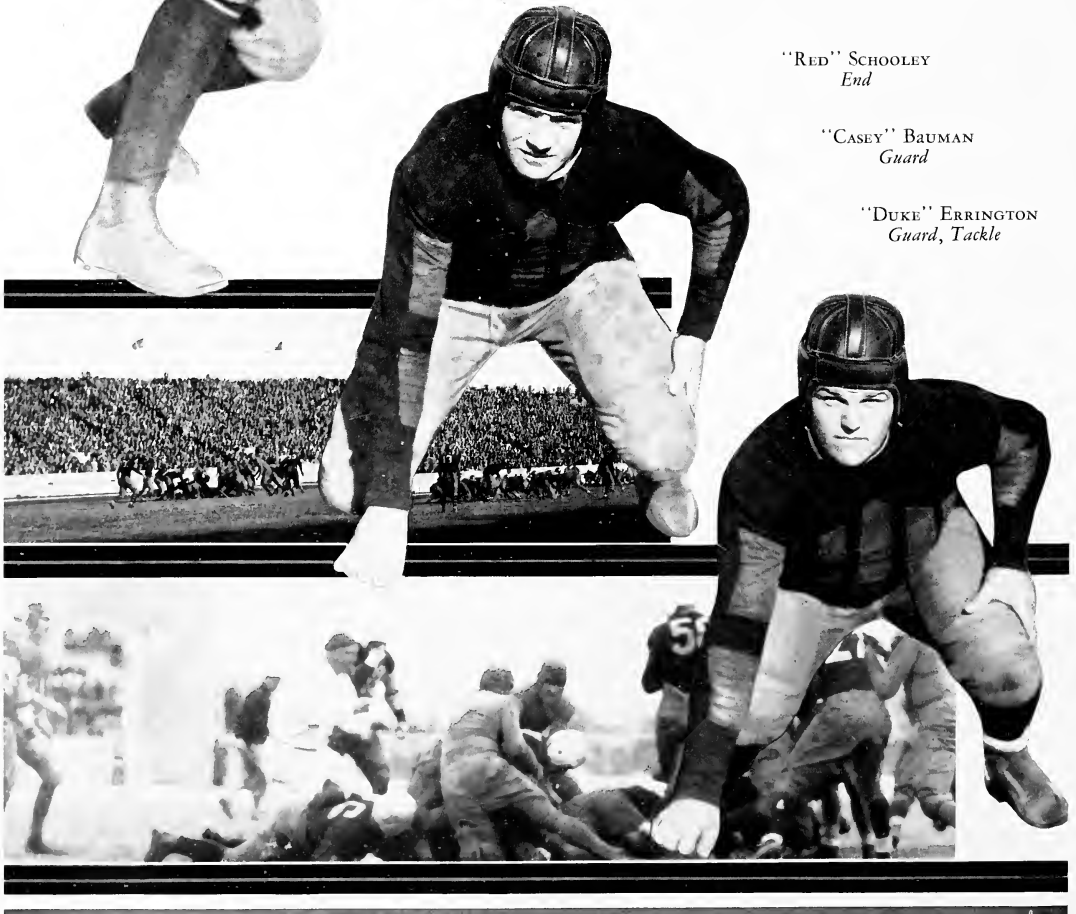

Marquette 25--Kansas Aggies 6

AS THE Kansas Aggie passes found excellent nestling places in the arms of Marquette backfield men, the Wildcats lost their last game of the 1929 season on Thanksgiving day to the Golden Avalanche team at Milwaukee by a score of 25 to 6. The Aggies were disheartened over their loss of the Big Six title and played the Marquette team in near zero weather. The Aggies battled with their backs to the wall in the first half but with Bauman and Wiggins stopping the Golden Avalanche backs in tight places, they did not score in the first period. Sisk took Tackwell's kickoff in the second half, ran for the other side of the field and sidestepped tackler after tackler to run 75 yards for a touchdown. Later in the same period, Sisk intercepted McMillin's pass on the 50 yard line and raced half the length of the field for another counter. The Aggies received and penetrated Marquette territory only to have Klause intercept a McMillin pass on his 25 yard line and race 75 yards for a touchdown. Corbett was the next to intercept an Aggie pass, only he chose a shorter distance to run, and galloped but 35 yards for a touchdown. The Aggies only touchdown came in the closing minutes of play when Auker flipped a pass to Evans on the 35 yard line and the midget quarterback raced 35 yards for the counter. Auker's kick was low and the Wildcats dropped the closing battle 25 to 6.

"BILL" TOWLER
End

"HANK" CRONKITE
Tackle, End

LUD FISER
Halfback



ALTHOUGH the Kansas Aggie football team did not have such an eventful season, it was feared by nearly every eleven that faced it. In opening the season against the Purdue Boilermakers, the Aggies scored 14 points which was the second highest number scored against the Riveters in the season. Purdue was undefeated and rated as one of the strong contenders as national champions. The other non-conference games were with strong opponents, and although the Aggies did not mark up a non-conference victory, they made a good showing wherever they went by their clever football tactics drilled in them by "Bo" McMillin. The former All-American quarterback put on the field for Kansas State last season one of the cleverest football teams that ever played in the purple jerseys. "Bo" was not only a football coach but a psychologist. His players played for him along with playing for the love of the game and for their school. He was recognized among other coaches as being clever and always ready to present a new trick play which he hoped might mean victory. Such plays made the Aggie team colorful and brought crowds to see them in action against a foe, even though the foe may be superior on paper. The Aggies outgained nearly every team throughout the season.



"Bo" McMillin
Head Coach

"Bill" Meissinger
Halfback

"Steve" Stephenson
Tackle

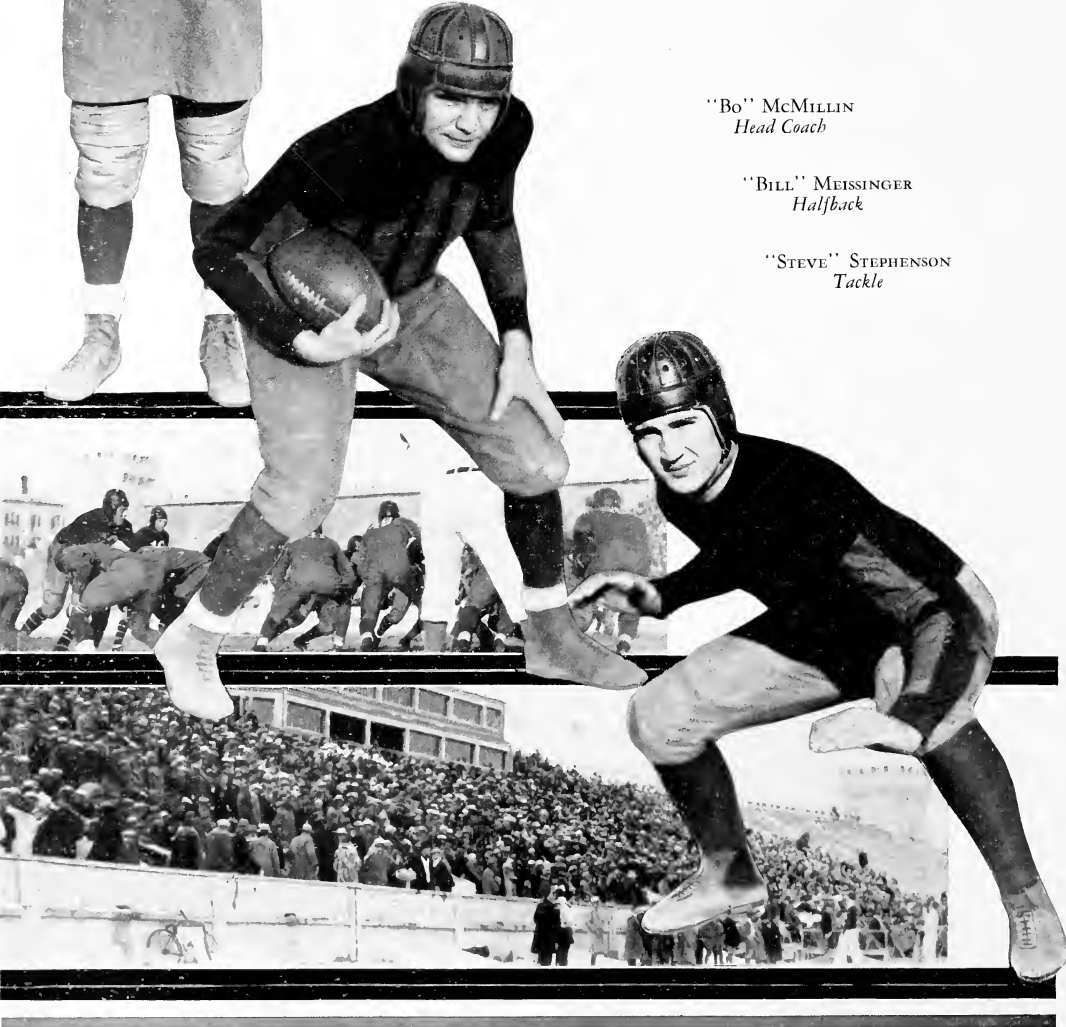

SEVERAL of the Kansas Aggie players drew recognition on mythical selections rating from All-American to all-state. Of these men, probably "Casey" Bauman and C. O. Tackwell drew the most honorary fame. The two veteran Aggie guards were rated in the conference and mid-west papers as outstanding and in order to put them both on many elevens, Tackwell was shifted to a tackle. Bauman acted captain throughout the games in which Captain Freeman was unable to play and ran the team well besides being a tower of strength on the defense. The play of George Wiggins, sophomore fullback, on both offense and defense, drew considerable comment from the press throughout the circuit. Alex Nigro, because of his clever running attacks, and Ray McMillin, because of his ability to run the team and to toss accurate passes, also drew recognition. Henry Cronkite, elongated sophomore tackle and end, was praised by many for his kicking ability, especially for his knack of kicking them out of bounds near the goal line, thus preventing a run-back by the opponents. Bill Towler, Captain Freeman, Price Swartz and others also were recognized by the press in the selection of mythical teams and honorary rolls for the 1929 season.



"OSS" MADDOX
Line Coach

"TACK" TACKWELL
Tackle, Guard

"AUK" AUKER
Halfback



Football

GROOMED by Head Coach Ward Haylett, and assisted by "Chili" Cochrane and "Doc" Holtz, a good freshman football squad was produced last fall at the Kansas Aggies. The team of men eligible played two games, dropping one to Kansas by a count of 39 to 7 and winning from the Creighton yearlings 12 to 0. The only Aggie touchdown at Kansas was the result of a 70 yard run by Jack Going. Zeckser and J. Woodyard made the Aggie touchdowns, and Morgan at end, Walker in the backfield, and Smelser at guard were outstanding. At the bottom is pictured the frosh squad. Numerals were awarded to G. H. Brummer, D. C. Barnett, D. F. Beach, F. A. Cain, L. H. Dalton, E. C. Daniels, B. J. Deters, O. H. Dilsaver, R. E. Eberle, C. E. Emel, J. Going, R. H. Gump, G. R. Harsh, H. L. Hasler, R. B. Helming, G. W. Hawks, J. C. Hofsess, J. P. Kesler, R. A. Lang, R. F. Lang, N. C. Lewis, R. E. Marken, L. W. Michael, L. Morgan, E. F. Morrison, J. Rever, A. C. Reicherter, A. H. Ryon, L. L. Smelser, L. J. Schulze, R. C. Smith, O. Snyder, C. R. Socolofsky, K. A. Walker, L. C. Woodyard, J. C. Woodyard, W. Zeckser, F. E. Davidson. Lyle Smelser, Manhattan, was named honorary captain at the close of the season.

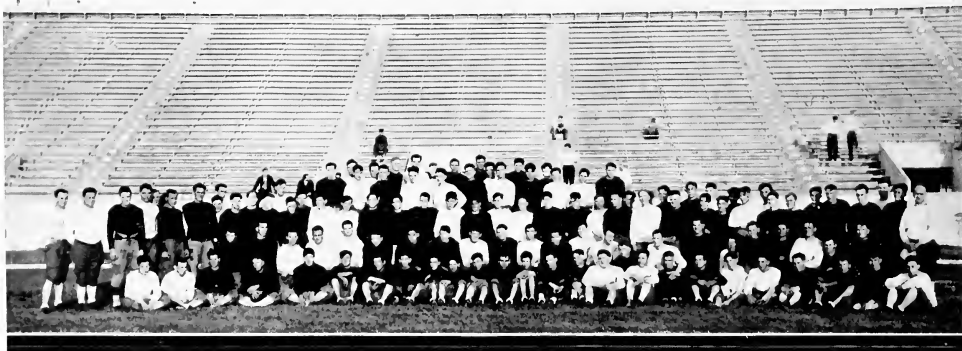

IN THE most thrilling campaign for a football title ever staged in the Big Six conference, there were players from all of the schools that were entitled to mention for mythical teams. Some were left off because they did not play enough games because of injuries. Following is a mythical team selected by the coaches and officials of the conference and printed in the Kansas City Star. It may be recognized as much official as any other named. Pictured in the center panel from top to bottom are: "Jim" Bausch, driving 200 pound fullback from Kansas; Orin Tackwell, tackle and kicker from Kansas State; "Casey" Bauman, great defensive K-Aggie guard; "Giant" Richards, outstanding Husker tackle; Sloan, Nebraska backfield ace. Above the panel is Crider, Oklahoma, carrying the ball, and Herb Brayton, Missouri guard. Below at the top is "Smilin' Tom" Churchill, versatile end of the Sooners; John Waldorf, Missouri captain and back; Smith, Missouri center; and Hursley, Missouri end. Other Aggies to make second or third elevens on this pick were Wiggins, Cronkite, and Nigro.

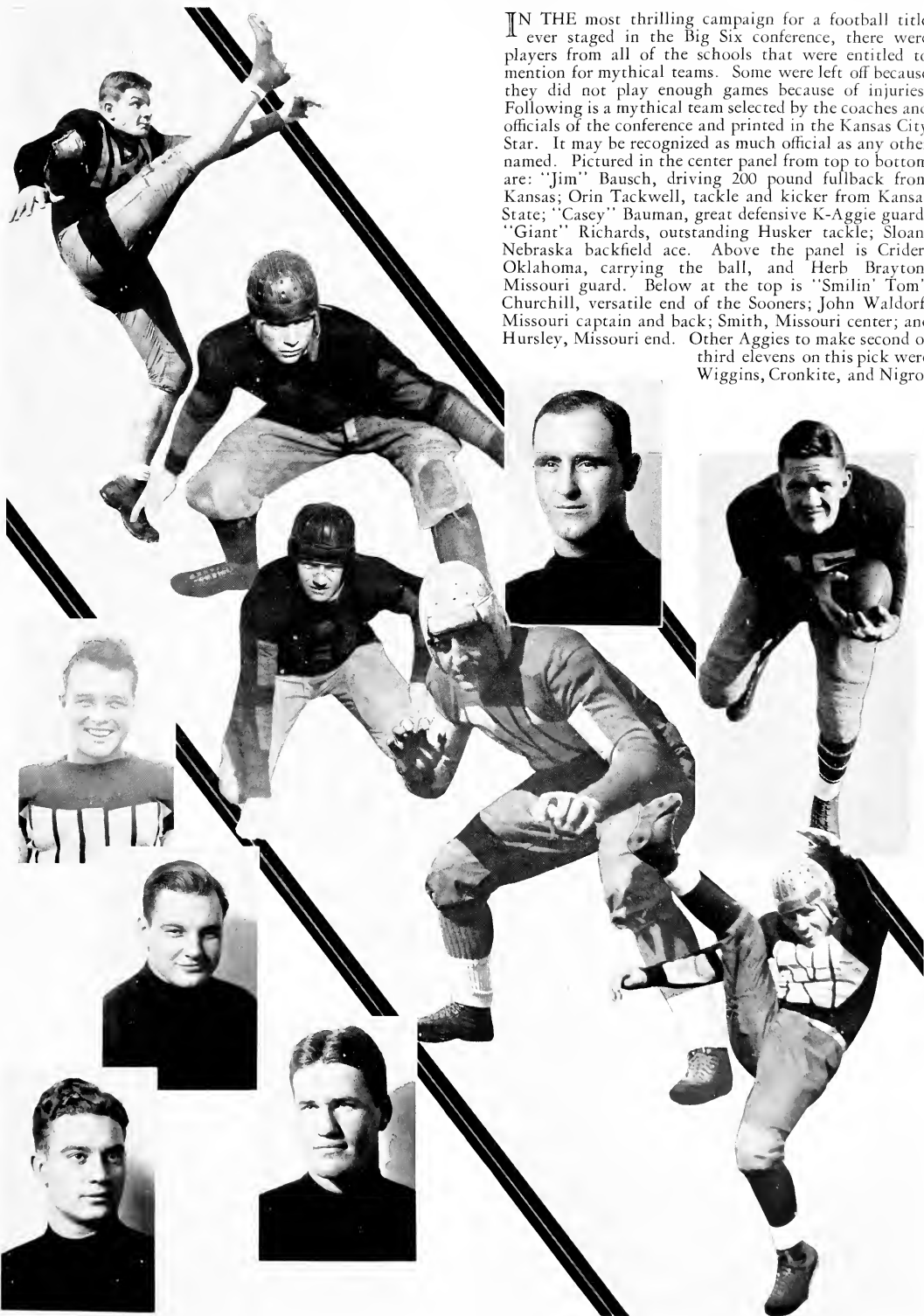



"Chick" ALLISON, *Head Cheerleader*
CURTIS CHILCOTT PFUETZE ALLISON WESTERMAN DALTON PAGE

Cheerleaders

THE job of the Kansas State cheerleaders was made relatively easy during the 1929-30 season, due to the fact that the student body displayed the best school spirit in years. The pep meetings were attended by huge crowds, the cheering at games was very good, and the returning Aggie teams were met by large numbers of students at the railroad stations.

"Chick" Allison was head cheerleader for the second year. He was assisted by Karl H. Pfuetze, Manhattan, who served his second year as varsity cheerleader; Paul Westerman, Wamego, who finished his third year as varsity man, and E. D. Chilcott, a sophomore from Manhattan with one year of experience.

Freshmen who were successful in the tryouts for cheerleaders were: W. E. Curtis, Wichita; S. G. Dalton, Dodge City; and G. W. Page, Norton.

Allison and Pfuetze graduated this spring, and therefore will not return. Chilcott, Westerman, Dalton, and Page will be back next September to cheer Aggie teams on to victory.

Men's "K" Fraternity

THE Men's "K" Fraternity was organized to promote clean athletics and good sportsmanship in all athletic competition in which Kansas State is a participant. The fraternity is composed of men who have earned a letter or letters in a major intercollegiate sport. It was founded at this college in 1913.

COLORS—*Royal Purple and White.*

INSIGNIA—*Official athletic "K"*

MOTTO—*Fight*

OFFICERS

"HOXIE" FREEMAN - - - - - *President*
 "HANK" BARRE - - - - - *Secretary-Treasurer*

MEMBERS

- | | | | |
|------------------|------------------|------------------|------------------|
| H. R. ABERNATHY | M. EHRLICH | ED MCBURNEY | K. J. SILVERWOOD |
| GLENN AIKINS | C. H. ERRINGTON | R. H. MCCOLLUM | E. G. SKIEN |
| S. E. ALSOP | T. M. EVANS | R. H. MCKIBBEN | A. H. STEPHENSON |
| E. L. AUKER | P. E. FAIRBANK | R. J. McMILLIN | P. K. SWARTZ |
| K. L. BACHUS | E. E. FEATHERS | W. H. MEISSINGER | C. O. TACKWELL |
| B. W. BARBER | J. FICKEL | A. M. MEYERS | L. TOADVINE |
| H. J. BARRE | L. C. FISER | H. S. MILLER | W. H. TOWLER |
| K. C. BAUMAN | M. F. FOCKELE | L. B. NASH | R. F. VOHS |
| E. H. BREDEHOFT | W. A. FORSBERG | ALEX NIGRO | O. H. WALKER |
| A. D. BUCKMASTER | A. H. FREEMAN | C. E. NUTTER | J. R. WARNER |
| J. C. CARTER | T. H. GILE | R. PATTERSON | H. R. WELLER |
| W. CHAPMAN | A. R. HRABA | W. E. PLATT | H. E. WEST |
| O. COCHRANE | C. M. KOPF | F. B. PRENTUP | G. S. WIGGINS |
| J. R. COLEMAN | A. LAMBERTSON | C. D. RICHARDSON | T. F. WINBURN |
| H. O. CRONKITE | K. J. LATIMER | C. M. RHOADES | J. J. YEAGER |
| W. W. DANIELS | E. C. LIVINGSTON | RAY RUSSELL | |
| H. A. DIMMITT | G. W. LONG | R. C. SANDERS | |
| T. E. DOYLE | H. D. LOTT | R. E. SANDERS | |



CHAPMAN, SANDERS, EHRLICH, AUKER, FREEMAN, SKIEN, CRONKITE, WEST, FAIRBANK, BARRE, PLATT
 VOHS, RICHARDSON, WALKER, STEPHENSON, HRABA, BAUMAN, NUTTER, DOYLE, BACHUS, MCKIBBEN,
 NIGRO, GILE, WINBURN, MCCOLLUM, FISER, MILLER, YEAGER, WIGGINS, FOCKELE, LIVINGSTON, LAMBERTSON,
 LOTT, MEISSINGER, ERRINGTON, FORSBERG, ALSOP, KOPF, PRENTUP, COLEMAN, McMILLIN, LONG,
 PATTERSON, BARBER, ABERNATHY, CARTER, MEYERS, BUCKMASTER, TOADVINE, FICKEL, EVANS



SIELING, TREASTER, BRUNER, KINDIG, JONES, SCHULTZ, PAULSEN, WASHINGTON
 RESCH, TIETZE, MAKINS, PRICE, SMITH, THOMAS, WILLIAMS, BLAIR
 BURGHART, HOSTETLER, RHOADES, BOWMAN, ELWELL, MILLER, HAMILTON, GEIMAN

Pi Epsilon Pi

National Men's Pep Organization—Wampus Cat Chapter

OFFICERS

A. A. HOSTETLER	- - - - -	<i>President</i>
M. MAKINS	- - - - -	<i>Vice-President</i>
C. M. RHOADES	- - - - -	<i>Secretary</i>
G. L. BLAIR	- - - - -	<i>Treasurer</i>

Acacia

M. J. KINDIG
 E. E. JONES

Beta Pi Epsilon

H. GEIMAN
 M. G. OTT

Kappa Sigma

C. M. RHOADES
 D. H. SIELING

Phi Kappa

M. F. MAKINS
 J. SHILTZ

Pi Kappa Alpha

G. L. BLAIR
 E. D. BLACKBURN

Alpha Gamma Rho

A. W. CRAWFORD
 C. WILLIAMS

Beta Theta Pi

H. E. MILLER
 A. P. SHELLY

Lambda Chi Alpha

L. G. HAMILTON
 T. M. HETER

Phi Kappa Tau

L. J. BURGHART
 H. A. ELWELL

Sigma Alpha Epsilon

A. A. HOSTETLER
 G. WASHINGTON

Alpha Rho Chi

C. R. CROSSEN
 R. A. SCHOBEL

Delta Sigma Phi

G. W. YOUNG
 T. E. BOWMAN

Omega Tau Epsilon

S. BURTON
 W. L. TREASTER

Phi Lambda Theta

M. B. AINSWORTH
 H. L. FRY

Sigma Nu

J. W. PRATT
 P. L. MANLEY

Alpha Sigma Psi

G. H. JENKINS
 E. L. BROWER

Delta Tau Delta

C. HAMILTON
 J. H. TIETZE

Phi Delta Theta

W. B. KINNAMON
 D. E. PRICE

Phi Sigma Kappa

H. T. HYDE
 W. E. RUSSELL

Sigma Phi Epsilon

H. H. BRUNER
 N. F. RESCH

Alpha Tau Omega

E. A. THOMAS

Farm House

E. S. SCHULTZ
 H. A. PAULSEN

Cross Country

WINNING every dual meet throughout the season and placing third in the conference meet at Lincoln, the Kansas Aggie cross country team had a very successful season. With four lettermen back and several promising sophomores, Coach Ward Haylett and assistant coach T. F. Winburn, developed one of the outstanding teams of the conference. Because a majority of his time was spent with freshman football, Coach Haylett turned most of the cross country duties over to "Nurmi" Winburn, former cross country star and track captain. In the first meet of the season, a triangular affair against Oklahoma university and the Oklahoma Aggies, the Aggies finished first with 29 points, Oklahoma Aggies second with 45 points and the university third with 46 points. Captain H. S. Miller of the Aggies was first, finishing the five miles in 26 minutes, 11 seconds. Jenkins of Oklahoma Aggies was second, Dawson of the university was third, Toadvine of the Aggies fourth, Hoyne of the Aggies sixth, and Carter and Gile of the Aggies tied for eighth. At Missouri, all six of the Wildcat runners finished ahead of any Missouri runner, winning by a score of 16 to 43. Miller, Backus, and Toadvine tied for first, Carter and Hoyne tied for fourth and Gile was sixth. The time was rather slow as the leading runners waited for the remainder of the team. The Kansas Aggies won a close dual from Iowa State here. Putnam of Iowa State won the race but Aggies finished well enough up to get the meet. Oklahoma won the conference meet held at Lincoln and Kansas finished second. The Aggies were third in the meet. Dawson of Oklahoma established a record of 23 minutes, 57 seconds in the five miles which is a new world's record if accepted. Putnam of Iowa State was second; Moore, Oklahoma, third; Toadvine, Aggies, fourth; Fortune, Kansas, fifth; Hinshaw, Kansas, sixth; Griffith, Nebraska, seventh; Miller, Aggies, eighth; Backus, Aggies, thirteenth; Carter, Aggies, twentieth; Gile, Aggies, twenty-eighth. Captain Miller was out of condition for the race, having spent the week before in the hospital because of illness.

Lettermen in cross country were, K. L. Backus, Osawatomie; John Carter, Bradford; Henry Gile, Scandia; John Hoyne, Salina, H. S. Miller, Kansas City, and Lec Toadvine, Dighton.



HAYLETT
BACKUS

BLANCHARD
MILLER

GILE

SCHNIDER
CARTER

BRAUN
HOYNE

STEPS
WINBURN

PIERCE

TOADVINE



Fall Intramurals

INTRAMURAL athletics has gained a big hold on the male student body of Kansas State, with 1,618 or 85 percent of the men students participating in the various sports last season. This is a very large percentage, and each year it is growing larger. In the fall, soccer, horseshoe pitching, cross country and basketball are the sports. Lambda Chi Alpha was the winner of the huge intramural challenge trophy last year with a total of 1,418 points. Delta Tau Delta, defending champion, was forced to take second with 1,126 points. Other high point scorers were Phi Kappa Tau 1,023, Omega Tau Epsilon, 875, and Sigma Phi Epsilon, 836. Starting this fall, Sigma Nu opened the first team sport with a victory in the soccer tourney, wrenching the championship from Delta Sigma Phi, winners for three successive years. The final game was between the Sigma Nu and Phi Kappa Tau organizations with the Sigma Nus winning 2 to 1 on Jack Going's two goals. Members of the team were McCollum, Condell, Going, Haws, Grigg, Bickle, Johnston, Philip, Evans, Harsh and Hasler. Competition was very strong throughout the fall and many tie games were played by the more than 20 teams entering the meet.

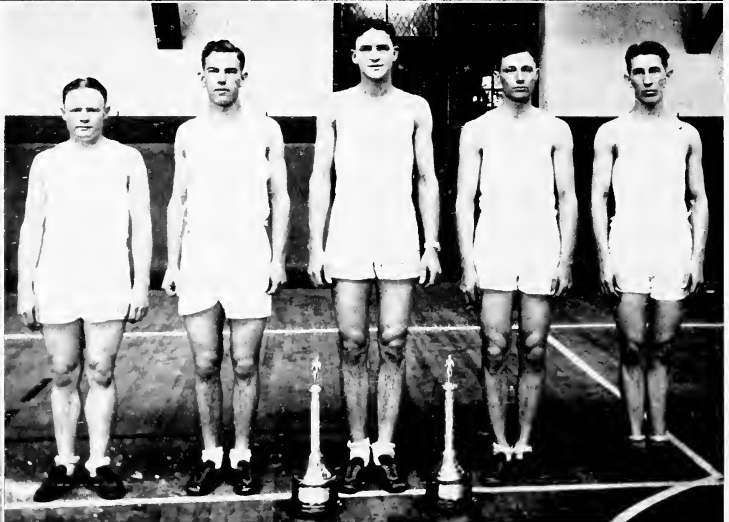

PHI LAMBDA THETA repeated in the winning of the championship in cross country. Alpha Gamma Rho was the runner-up in team points. Members of the Phi Lambda Theta team were C. Collins, R. Patterson, L. Schwanke, O. Leasure and M. George. William Leasure, an independent, ran the three miles in 16 minutes and 27 seconds to win the race while Pierce, another independent finished a close second. J. Foster, Phi Kappa, was third; Harold Richardson, Sigma Phi Sigma, ranked fourth, and Wally Forsberg, Sigma Nu, was fifth. R. B. Smith, Lambda Chi Alpha, won the singles in horse-shoes for the second straight season and teamed with R. W. James won the doubles tourney. B. R. Christie, independent, was the singles runner-up and R. Patterson and S. Roehman, Phi Lambda Theta, were doubles runners-up. In the basketball tourney, Delta Tau Delta won both the intramural and panhellenic championships. In the intramural finals they defeated the Aggie Knights 26 to 21. Sigma Nu was runner-up in the panhellenic race.

Fall Intramurals

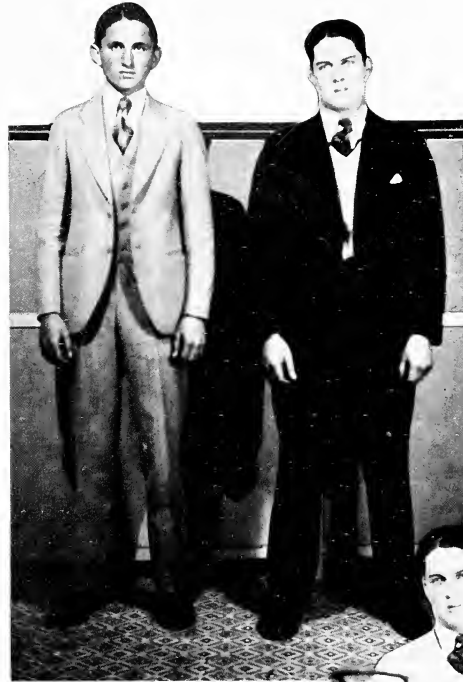



BLAND, ZELLER, FLORENCE, McCUTCHEON, HALSTEAD, McKENZIE, LAMB, ANSDALL, WAGSTAFF, SILKENSON, MORGAN, LACEY, ESKELDSO
MUNDELL, NELSON, PETERSON, NELSON, REED, JENNINGS, TOLIN, LAMPRECHT, WAGAR, VAN PELT, LYLES, KING
WALKER, STAFFORD, JOHNSTON, KOONS, ROSS, ELDER, BURSON, COSTELLO, GORDON, DODGE, WEST
WYANT, TYBEE, KING, SKILLIN, HAY, WICKHAM, RASHER, POLLOCK, MOREHOUSE, READ
HINSON, HOBSON, ANDRES, PACEY, SAMUEL, PYLE, HAWLEY, WRIGHT, SMERCHER
MISS PATTERSON

Women's Athletic Association

THE purpose of the women's athletic association is to furnish opportunity and rewards for athletic recreational activity. This organization is open to any woman student who has made 100 points by participation in some sport. Any member of W. A. A. is eligible for Purple Pepsters, the girl's pep organization. By making 1200 points through participation in sports a K sweater may be earned.



W. A. A. Council

THE W. A. A. Council is responsible for the promotion and organization of the Women's Athletic Association. Its purpose is to interest all of the women on the campus in some athletic activity, that they may discover the joys and benefits to be derived from wholesome, invigorating, outdoor sport. The creed of fine sportsmanship, good leadership, and good fellowship makes possible the transformation of high ideals into action.

OFFICERS

GRACE EDITHA REED - - - - -	<i>President</i>	HELEN VAN PELT - - - - -	<i>Treasurer</i>
RUBY NELSON - - - - -	<i>Vice-President</i>	ZADA MCCUTCHEON - - - - -	<i>Marshal</i>
HELEN K. WYANT - - - - -	<i>Secretary</i>	MILDRED OSBORN - - - - -	<i>Initiation Director</i>
	RACHEL LAMPRECHT		<i>Publicity Manager</i>

SPORT MANAGERS

LEONE PACEY - - - - -	<i>Hockey</i>	HELEN LAURA DODGE - - - - -	<i>Hiking</i>
FLORA ROSS - - - - -	<i>Baseball</i>	PAULINE SAMUEL - - - - -	<i>Assistant Hiking</i>
FAITH BRISCOE - - - - -	<i>Swimming</i>	MARY BELL READ - - - - -	<i>Dancing</i>
NORMA KOONS - - - - -	<i>Volley Ball</i>	LEONE WILSON - - - - -	<i>Rifle Firing</i>
GERALDINE JOHNSTON - - - - -	<i>Tennis</i>	ADELAIDE SCOTT - - - - -	<i>Horseshoes</i>
MINA MAE SKILLIN - - - - -	<i>Track and Field</i>	MILDRED PURCELL - - - - -	<i>Purple Peppers</i>
RUTH THOMAS - - - - -	<i>Archery</i>	EFFIE RASHER - - - - -	<i>Basketball</i>

DODGE
JOHNSTON
KOONS
LAMPRECHT
MCCUTCHEON



NELSON
PURCELL
READ
REED
ROSS



SAMUEL
SKILLIN
RASHER
VAN PELT



WILSON
WHITTEN
WYANT





SPARR, NELSON, PURCELL, McCUTCHEON, KIMBALL, VAN PELT, REED, NICKELS
 JOHNSTON, WALKER, KING, REMICK, KINGSBURY, RASHER, KOONS, DODGE, WALKER
 LEIGHTON, SAMUEL, WILSON, ROSS, "Bo PEEP," JONES, TETER, SKILLIN, SHENKEL

Purple Pepsters

Purple Pepsters is the girl's pep club of the Kansas State Agricultural College.

MILDRED PURCELL	- - - - -	<i>President</i>
PAULINE SAMUEL	- - - - -	<i>Vice-President</i>
HELEN VAN PELT	- - - - -	<i>Secretary-Treasurer</i>
"Bo PEEP" McMILLIN	- - - - -	<i>Mascot</i>

MEMBERS

HELEN LAURA DODGE
 GERALDINE JOHNSTON
 PATTY KIMBALL
 VENICE KING
 NORMA KOONS
 EUGENIA LEIGHTON
 RUBY NELSON
 MILDRED OSBORN
 MILDRED PURCELL
 EFFIE RASHER
 GRACE EDITHA REED
 FLORA ROSS
 PAULINE SAMUEL
 MINA SKILLIN
 CLEO TETER

HELEN VAN PELT
 VERA WALKER
 VESTA WALKER
 LEONE WILSON
 ESTELLA SHENKEL
 JOSEPHINE YOUNG
 BARBARA JEAN POLLOCK
 CHARLOTTE REMICK
 FRANCES JONES
 JANE SPARR
 MILDRED KINGSBURY
 VIVIAN NICKELS
 ZADA McCUTCHEON
 ALICE IRWIN
 ESTHER HOBSON

Women's "K" Fraternity

THE purpose of the Women's "K" Fraternity is to promote good sportsmanship in women's athletics. A "K" sweater is the award given by W. A. A. to the girl who has made 1200 points. A chevron is given for each additional 200 points and in place of the fourth chevron a star is awarded. A girl must be proficient in nearly every sport to amass sufficient points for a sweater.

OFFICERS

HELEN VAN PELT	- - - - -	President
MARY BELL READ	- - - - -	Vice-President
RUBY NELSON	- - - - -	Secretary-Treasurer

MEMBERS

WILMA JENNINGS	GRACE EDITHA REED
GERALDINE JOHNSTON	ADELAIDE SCOTT
RUBY NELSON	MINA SKILLIN
HELEN VAN PELT	MARTHA SMITH
EFFIE RASHER	FRANCES WAGAR
MARY BELL READ	LEONE WILSON

JOHNSTON
NELSON
RASHER
REED



SCOTT
SKILLIN
SMITH

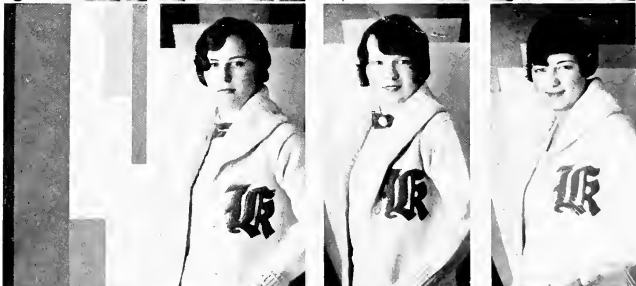

VAN PELT
WAGAR
WILSON



Women's Athletics

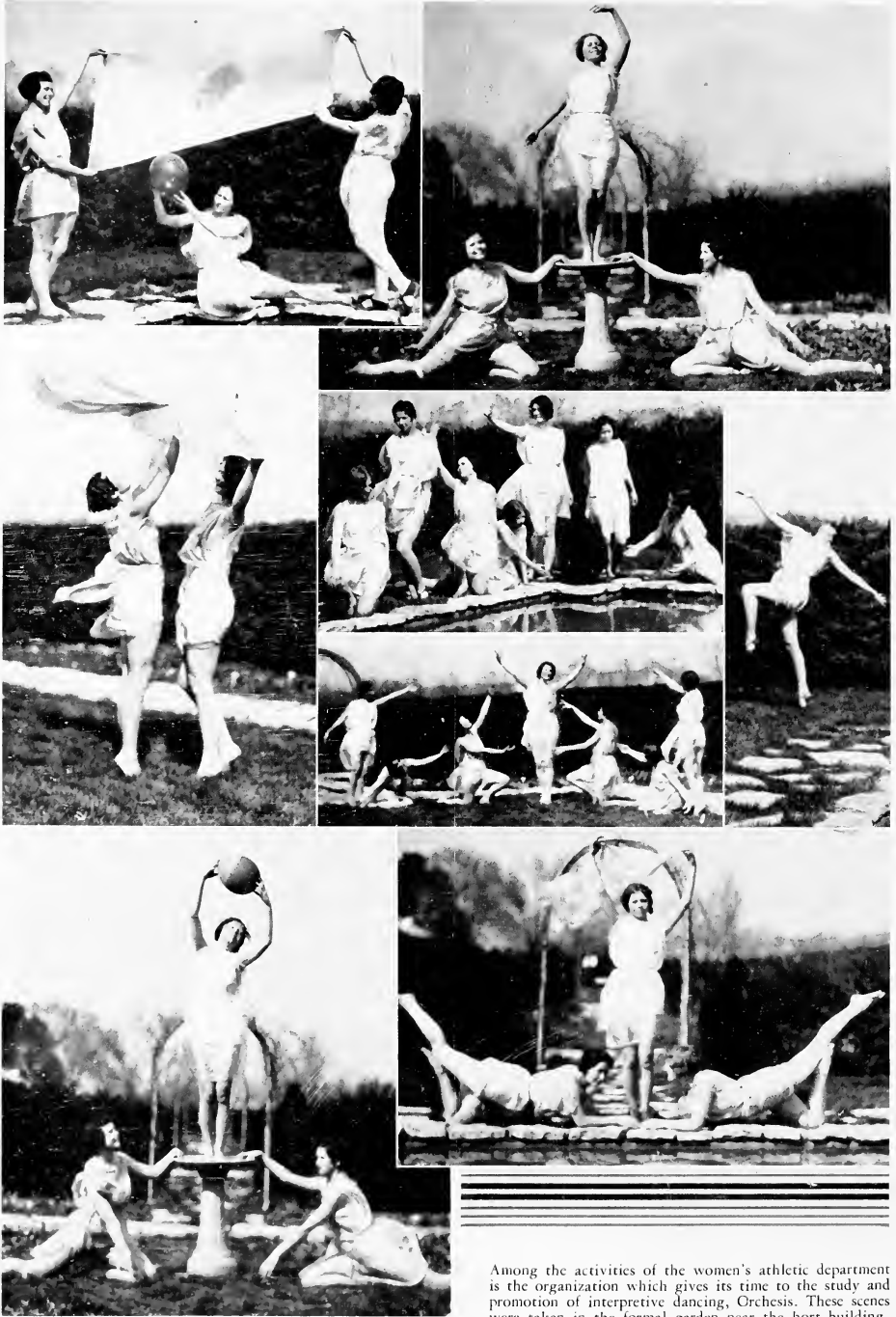

Among the activities of the women's athletic department is the organization which gives its time to the study and promotion of interpretive dancing, Orchesis. These scenes were taken in the formal garden near the hort building. Members are: Velma Allen, Juliana Amos, Loraine Barrett, Maxine Hawley, Una Irwin, Mary Bell Read, Pauline Samuel, Helen K. Wyatt, and Jo Young.



Jo Young and Lorraine Barrett pose in their Frivol costumes, while the Baby Sister Blues chorus looks pouty. The Pi Phi swimming team gets ready for a dip, and the championship Alpha Delta basketball team doesn't care one bit. The varsity basketball team looks for more worlds to conquer, as do Pirates of Frivol. The Golfer Chorus of Frivol just finished turning in a low score.

Women's Athletics



Instructors in the women's department of physical education pose for the cameraman. They are: Katherine Geyer, Rachel Morrow, Bernice Patterson, and Helen Saum. Other pictures were taken during interesting moments of the K Fraternity picnic. Several of the girls try a little horse back riding, and Hoxie and Mildred Huddleston devour their share of the food.

Senior Men's Panhellenic

Acacia

M. J. KINDIG

Alpha Gamma Rho

ANDY CRAWFORD

Alpha Rho Chi

CARL OSSMANN

Alpha Tau Omega

E. E. RIPPEY

Beta Theta Pi

HARRY O. FRAZIER

Delta Sigma Phi

V. S. PETERSON

Delta Tau Delta

PHIL ANDREW

Farm House

HARRY PAULSEN

Kappa Sigma

C. M. RHOADES

Lambda Chi Alpha

EDRIS RECTOR

Phi Delta Theta

W. B. KINNAMON

Phi Kappa

ED O. HABIGER

Phi Kappa Tau

C. L. BRAINARD

Phi Sigma Kappa

W. E. RUSSELL

Pi Kappa Alpha

G. G. BLISS

Sigma Alpha Epsilon

MAJOR BLISS

Sigma Nu

J. W. PRATT

Sigma Phi Epsilon

E. W. SMITH

KINDIG
CRAWFORD
OSSMAN
RIPPEY

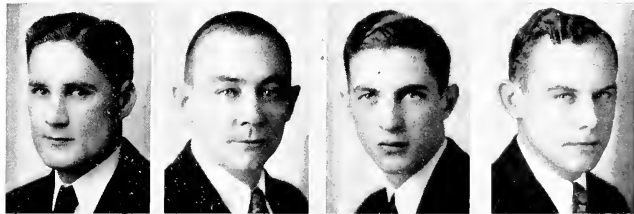

FRAZIER
ANDREW
PETERSON
PAULSEN

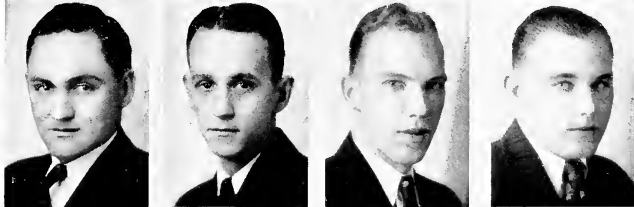

HABIGER
BRAINARD
RUSSELL
RHOADES

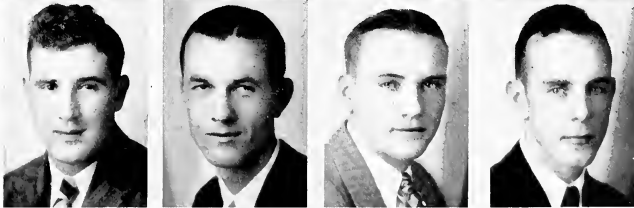

RECTOR
BLISS
SMITH
PRATT

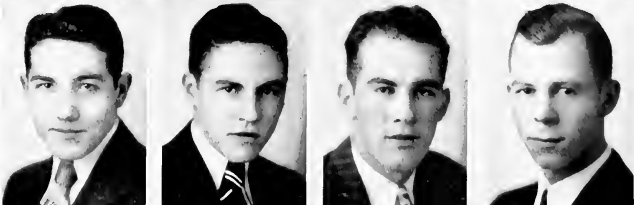

Fraternities



SMITH
WILLIAMS
REED
CRINER
SPARKS
WOOD

CRANS
LODGE
KESLER
SKINNER
FOX
McCANDLESS

McCORD
PETERSON
COOLBAUGH
KIMBALL
HUME
PRICE

CURTIS
KERN
SULLIVAN
RYCHEL
REINECKE

VESECKY
RAYBURN
SCHWINDLER
BENNER
JOHNSON

BICKEL
LANTZ
BESLER
GWINN

Freshmen Men's Panhellenic

Acacia

BRUCE SMITH
CAROL MANDA

Alpha Gamma Rho

WM. SNODGRASS
P. WILLIAMS

Alpha Rho Chi

A. T. REED
GEO. ERDTMANN

Alpha Tau Omega

E. E. CRINER
REUBEN SPARKS

Beta Theta Pi

E. F. WOOD
KENNETH FOOTE

Delta Sigma Phi

URBAN LODGE
E. R. CRANS

Delta Tau Delta

THEO. SKINNER
JOEL KESLER

Farm House

G. FOX
T. McCANDLESS

Kappa Sigma

E. PETERSON
HAL McCORD, JR.

Lambda Chi Alpha

J. KIMBALL
B. D. COOLBAUGH

Pi Delta Theta

H. PRICE
W. HUME

Pi Kappa

W. E. CURTIS
ED SULLIVAN

Pi Kappa Tau

FRANK BRANDENBURG
ROBERT RYCHEL

Pi Sigma Kappa

JOHN REINECKE
S. VESECKY

Pi Kappa Alpha

R. W. SCHWINDLER
JAMES RAYBURN

Sigma Alpha Epsilon

J. T. JOHNSON
E. BENNER

Sigma Nu

R. A. BICKEL
B. R. LANTZ

Sigma Phi Epsilon

ROBERT BESLER
FRANK GWINN

Fraternity Housemothers

Acacia

MRS. ELLA LYLES

Alpha Gamma Rho

MRS. M. L. MANLEY

Alpha Rho Chi

MRS. L. WINGFIELD

Alpha Sigma Psi

MRS. J. A. JACKSON

Alpha Tau Omega

MRS. INEZ P. ROSS

Beta Pi Epsilon

MRS. ROSE CASSIDY

Beta Theta Pi

MRS. ELIZABETH SHEETZ

Delta Nu Omega

MRS. J. A. SEGRIST

Delta Sigma Phi

MISS NINA CRAWFORD

Delta Tau Delta

MRS. M. H. FOREMAN

Fa m House

MRS. ANNA O'MALLEY

Kappa Sigma

MRS. J. W. AMIS

Lambda Chi Alpha

MRS. EPIE HAWTHORNE

Omega Tau Epsilon

MRS. N. C. KEEL

Pbi Delta Theta

MRS. R. G. TAYLOR

Pbi Kappa

MRS. MARGARET HOUSTON

Pbi Kappa Tau

MRS. LULA M. ROARK

Pbi Lambda Theta

MRS. C. C. HEER

Pbi Sigma Kappa

MRS. E. L. TAYLOR

Pi Kappa Alpha

MRS. FANNY MCADAMS

Sigma Alpha Epsilon

MRS. EMMA PASMORE

Sigma Nu

MRS. F. W. NORRIS

Sigma Phi Epsilon

MRS. J. D. RITCHEY

Sigma Phi Sigma

MRS. ANNA BITZER

MRS. LYLES
MRS. MANLEY
MRS. WINGFIELD
MRS. JACKSON
MRS. ROSS
MRS. CASSIDY



MRS. SHEETZ
MRS. SEGRIST
MISS CRAWFORD
MRS. FOREMAN
MRS. O'MALLEY
MRS. AMIS



MRS. HAWTHORNE
MRS. KEEL
MRS. R. G. TAYLOR
MRS. HOUSTON
MRS. ROARK
MRS. HEER



MRS. E. L. TAYLOR
MRS. MCADAMS
MRS. PASMORE
MRS. NORRIS
MRS. RITCHEY
MRS. BITZER



Fraternities

ANDERSON
BOLES
BRANDON
CAUGHRON
COBLE



DE VRIES
DOYLE
ENOCHS
FAUCHIER
GARNER

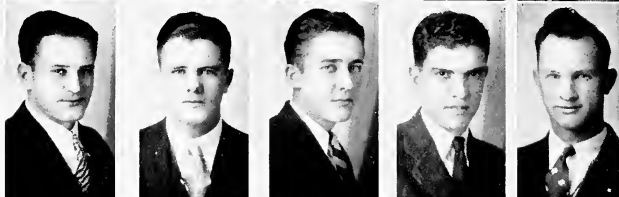

GEER
HAAS
HALL
HICK
JOHNSTON



JONES
KENT
KINDIG
LEASURE
LOGAN



MAGAW
MANDA
MARTZ
MOORE
POOLE



PRICE
RECORD
SCHNEIDER
SMITH



STAPLETON
STURDEVANT
WALTER
WILLIAMSON





Acacia

Founded at the University of Michigan, 1904
 Kansas State chapter established December 6, 1913

FLOWER—*Acacia*

COLORS—*Black and Gold*



MEMBERS

L. K. ANDERSON '33, Cleburne
 R. A. BOLES '32, Liberal
 O. K. BRANDON '31, Ash Valley
 R. CAUGHRON '30, Manhattan
 M. COBLE '30, Sedgwick
 R. CROUCH '32, Herington
 T. M. DE VRIES '30, Orange City, Ia.
 T. E. DOYLE '31, Manhattan
 D. R. ENOCHS '33, Randolph
 E. E. FAUCHER '30, Osage City
 G. GARNER '33, Hiawatha
 BARTLETT GEER '31, Auburn

C. W. HAAS '30, Winfield
 K. M. HALL '30, Agra
 T. W. HICKS '30, Norton
 E. D. JOHNSTON '31, Pomona
 E. E. JONES '32, Barry, Ill.
 H. L. KENT, Grad., State College, N. M.
 M. J. KINDIG '30, Olathe
 T. J. LEASURE '30, Solomon
 C. C. LOGAN '32, Quenctio
 M. L. MAGAW '30, Ames
 C. W. MANDA '32, Dodge City

R. M. MARTZ '32, Liberal
 V. H. MESKE '31, Manhattan
 H. I. MOORE '33, Wakarusa
 W. POOLE '33, Oil Hill
 C. J. PRICE '31, Osage City
 C. M. RECORD '33, Humboldt
 E. H. SCHNEIDER '30, Kansas City
 W. B. SMITH '32, Hoisington
 H. N. STAPLETON '30, Jewell
 H. L. STURDEVANT '32, Chanute
 H. B. WALTER '31, Wichita
 H. WILLIAMSON, Grad., Manhattan

Fraternities

ALEXANDER
ALSOP
BOND
BRADLEY
BRAUN
CARTER



CLAIR
CONGER
CRAWFORD
ELLING
FIRTH
GREEN



GUGLER
HUBBELL
ISAAC
KOHRS
MCLEAN
MINOR

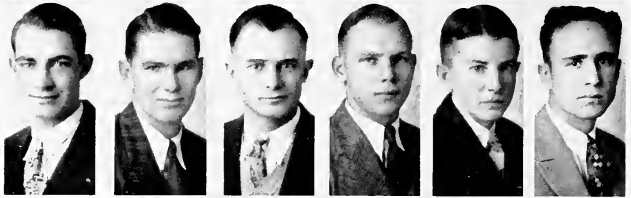

MUNSON, G.
MUNSON, R.
MURRELL
MYERS
OGAN
PAINTER

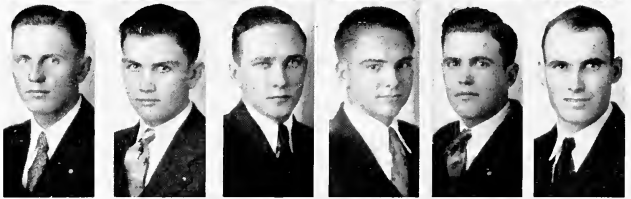

PATTON
PECK
QUANTIC
REES
REGNIER
SCHLEUBER

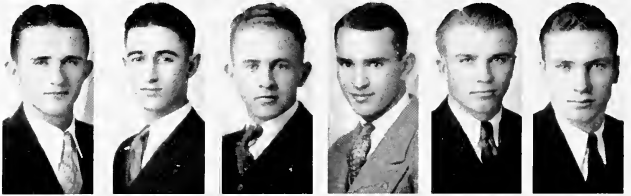

SMERCEK
SNELLING
SNODGRASS
STONEKING
TERRELL
TROMPETER

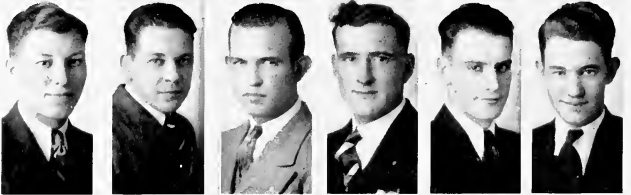

VAN MEVEREN
WIER
WILLIAMS, C.
WILLIAMS, P.
WILSON
WISMER





Alpha Gamma Rho

Founded at the University of Illinois, 1908
Alpha Zeta chapter established February 12, 1927

FLOWER—*Pink Rose*

COLORS—*Dark Green and Gold*



MEMBERS

R. H. ALEXANDER '30, Harlan, Iowa
S. E. ALSOP '31, Wakefield
T. L. BOND '33, Cumberland, Iowa
H. R. BRADLEY '30, Kidder, Mo.
R. F. BRANNAN '30, Meade
W. J. BRAUN '30, Council Grove
J. C. CARTER '32, Bradford
J. E. CLAIR '30, Mendon, Ill.
C. C. CONGER '31, Iola
ANDY CRAWFORD '30, Ashland, Miss.
CARL ELLING '32, Lawton, Okla.
L. K. FIRTH '32, Cowgill, Mo.
J. H. GREENE '30, Beverley
L. O. GUGLER '32, Woodbine
J. L. HARL '32, Stanton, Nebr.
W. S. HORNSBY '32, Millington, Tenn.

G. L. HUBBELL '33, Spearville
G. C. ISAAC '30, Baldwin
B. C. KOHRS '32, Abilene
R. T. McLEAN '33, Ottawa
W. M. MEYERS '32, Bancroft
J. L. MINOR '30, Syracuse
G. R. MUNSON '32, Junction City
R. C. MUNSON '32, Junction City
C. A. MURRELL '32, Hopewell
C. F. OGAN '33, Madison, Nebr.
W. H. PAINTER '30, Meade
G. F. PATTON '32, Cawker City
L. A. PECK '31, Soldier
G. S. QUANTIC '30, Riley
LEONARD REES '32, Abilene
EARL REGNIER '32, Spearville

J. L. REINECCIUS '33, Creston, Nebr.
A. M. SCHLEHUBER '31, Durham
LOYD SCHULZE '33, Norton
J. D. SMERCHEK '32, Garnett
R. O. SNELLING '32, West Point, Indiana
W. B. SNODGRASS '33, Anchorage, Alaska
E. L. STONEKING '32, Baldwin
J. A. TERRELL '30, Syracuse
R. H. TROMPETER '30, Horton
A. F. VAN MEYEREN '32, Orange City, Iowa
E. L. WIER '31, Blue Mound
CARL WILLIAMS '31, Dodge City
PHILIP WILLIAMS '33, Dodge City
W. G. WILSON '33, Lincoln
C. A. WISMER '31, Ponoma
PAUL ZIMMER '33, Dodge City

Fraternities

BAKER
CARLGRÉN
CROSSEN
DILSAVER

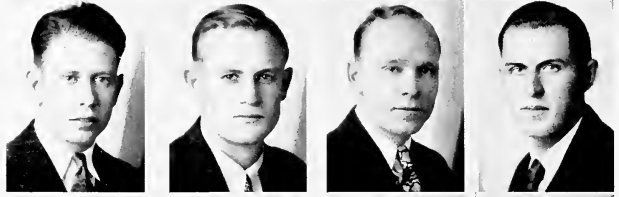

EKDAHL
ERDTMANN
FREEMAN
GREGORY



HARTMAN
HOUCK
HULL
JELINEK

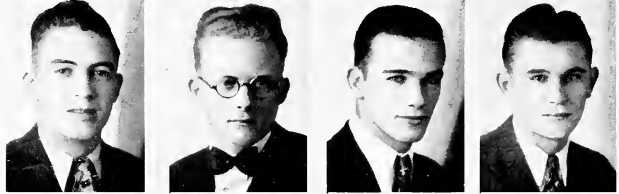

JOERG
LOCKARD
MARTIN
OSSMAN



PIPER
PROUTY
REED, A.
REED, E.

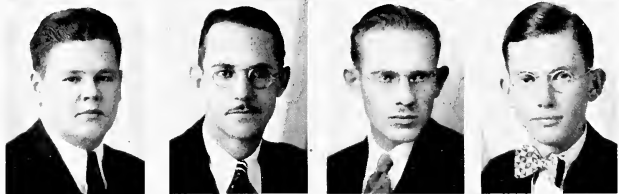

RINARD
SCHÖBER
SMITH



WALKER
WORTHINGTON

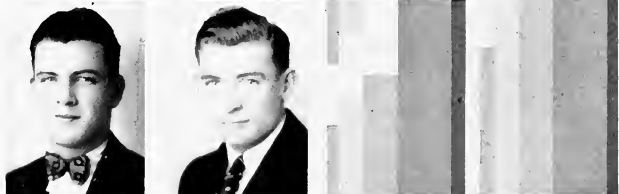



Alpha Rho Chi

Founded at the University of Illinois, 1914
Paconios chapter established February 10, 1923



FLOWER—*White Rose*

COLORS—*Maroon and Blue*

MEMBERS

H. W. BAKER '30, Lyndon
C. O. CARLSEN '33, Scandia
G. R. CROSSEN '30, Turner
O. H. DILSAVER '33, Kensington
O. S. EKDAHL '32, Manhattan
G. E. ERDTMANN '33, Ellsworth
A. H. FREEMAN '30, Manhattan
H. H. GREGORY '31, Ellsworth
E. M. HARTMAN '31, Manhattan

D. C. HOECK '31, Americus
B. H. HULL '33, Concordia
GEO. JELINEK '30, Ellsworth
MASON JOERG '32, Randall
M. LESLIE '32, Manhattan
R. I. LOCKARD '30, Norton
H. E. MARTIN '31, Eskridge
C. G. OSSMAN '32, Concordia
W. H. PIPER '32, Fort Scott

A. L. PROUTY '33, Newton
A. L. REED '31, Cassoday
E. E. REED '33, Smith Center
C. A. RINARD '31, Salina
R. A. SCHUBER '32, Manhattan
C. R. SMITH '33, McPherson
C. W. VAN VRANKEN '33, Pratt
P. B. WALKER '33, Wichita
W. WORTHINGTON '31, Turner

Fraternities

ALLEN
ANDERSON
AYERS
BAILEY
BARKLEY

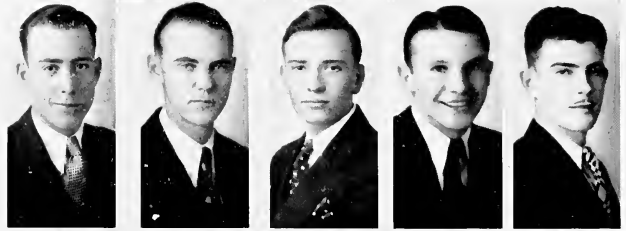

BORECKY
CALDWELL
COMFORT
EARLE
GINGRICH

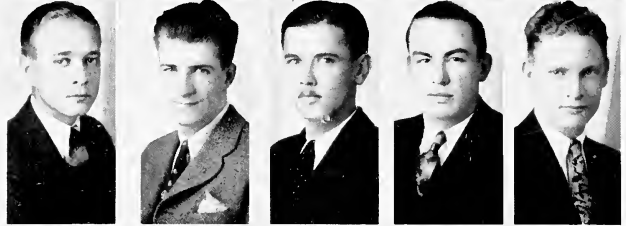

GREEP
HOLMES
HOOD
JONES
KEMPER

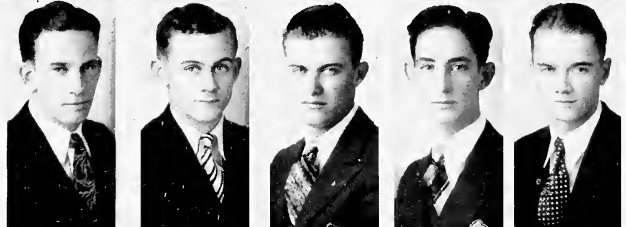

MCGINNIS
MCKINNIE
MOORE
PERKINS
REISWIG

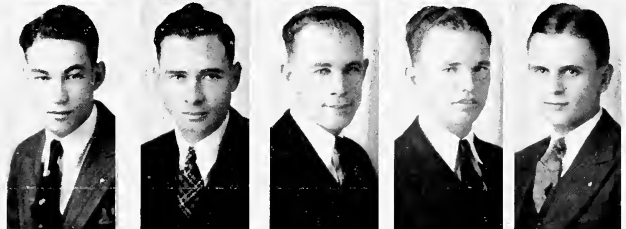

SCHREINER
STORZ
SWENSON
TESSENDORF
TURNER

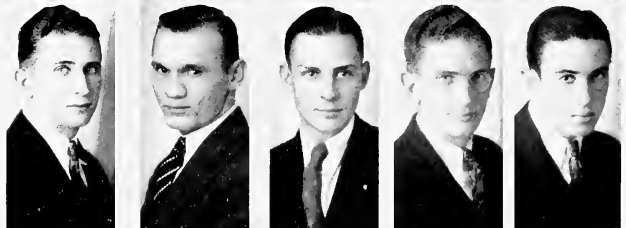

WECKEL
WOODYARD, L.
WRIGHT
YENZER

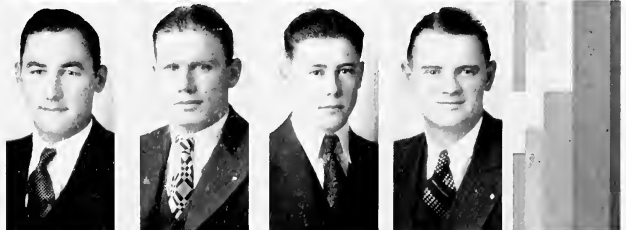

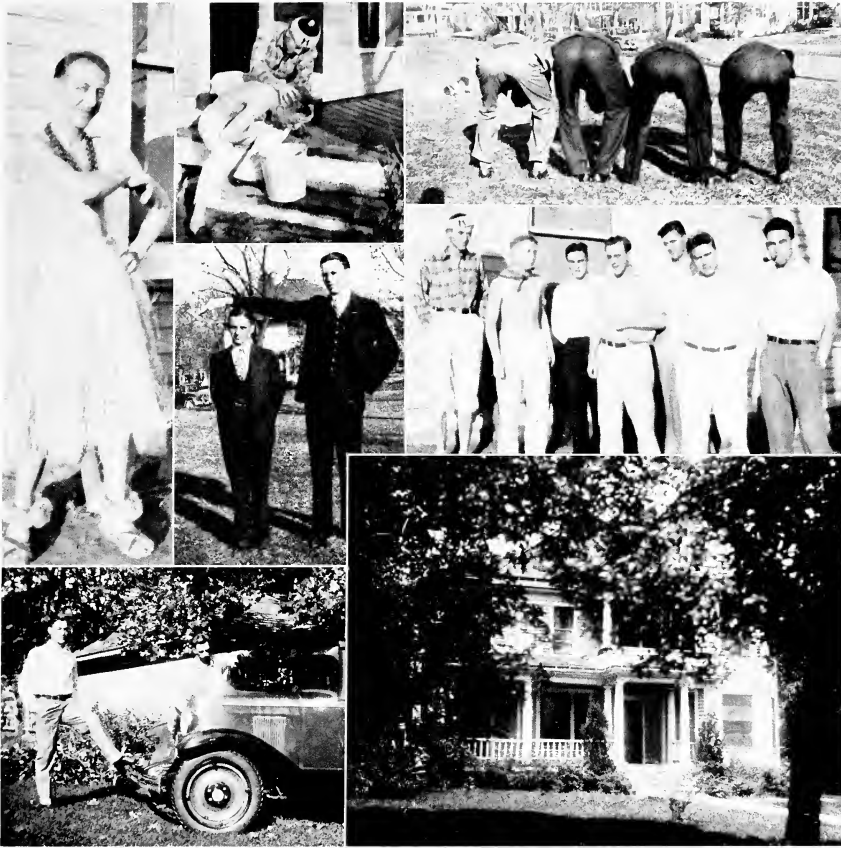

Alpha Sigma Psi

Founded at K. S. A. C. April 5, 1912

FLOWER—*Red Carnation*

COLORS—*Old Gold and Blue*



MEMBERS

M. W. ALLEN '32, Manhattan
 R. L. ANDERSON '31, Dodge City
 F. E. AYERS '33, Estancia, N. M.
 M. A. BAILEY '33, Syracuse
 B. BARKLEY '31, Little River
 T. BORECKY '30, Holyrood
 M. J. CALDWELL '31, ElDorado
 K. W. COMFORT '31, Topeka
 L. B. EARLE '33, Washington
 C. V. EVERETT '33, Longford
 T. R. GINRICH '31, Garden City

R. O. GREEP '30, Longford
 J. C. HARTUNG '33, Parsons
 D. M. HOLMES '33, Augusta
 J. W. HOOD '33, Washington
 G. H. JENKINS '32, Carthage, Mo.
 C. E. JOHNSON '33, Belprc
 H. D. JONES '33, Augusta
 L. W. KEMPER '32, Augusta
 V. W. MCGINNIS '33, Ord, Nebr.
 C. P. MCKINNIE '30, Glen Elder
 W. D. MOORE '30, Copeland
 L. PERKINS '31, Argonia

C. L. REISWIG '33, Hutchinson
 F. STORZ '32, Kansas City
 R. H. SWENSON '32, Cimarron
 E. H. TABB '32, Oil Hill
 Z. H. TESSENDORF '31, Onaga
 C. F. TURNER '33, Hartford
 M. F. WECKEL '30, Garnett
 C. L. WOODYARD '33, Waterville
 J. C. WOODYARD '33, Waterville
 M. E. WRIGHT '33, Kiowa
 H. E. YENZER '32, Saffordville

Fraternities

BAUMAN
BLASDEL
CRINER
CRONKITE

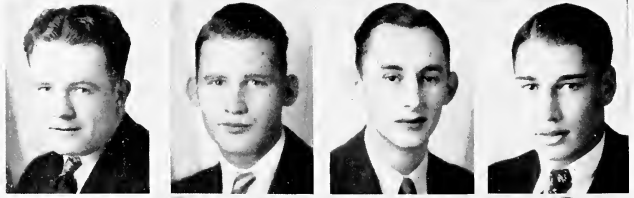

DAMAN
DANIELS
DENMAN
FARRAR



FISHER
GRAFEL, G.
HATFIELD
HENLEY



HOLMQUIST
JENSITA
MERRITT
MORGAN

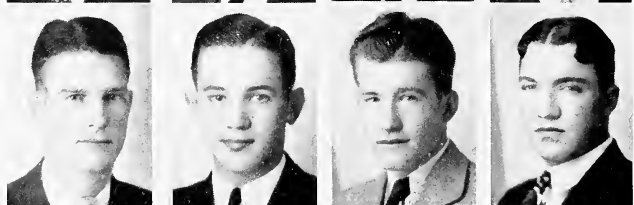

NAY
PINE
PUTNEY
RICHARDSON



RIPPEY
SPARKS
SPIKER
THOMAS



WALBRIDGE
WESLEY
WORTHY

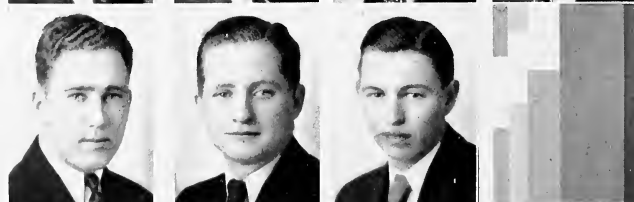



Alpha Tau Omega

Founded at Virginia Military Institute, 1865
Delta Theta chapter established October 23, 1920

FLOWER—*White Tea Rose*

COLORS—*Azure and Old Gold*



MEMBERS

K. C. BAUMAN '30, Salina
D. F. BEACH '33, Chanute
ELMER BLASDEL '33, Belle Plaine
E. E. CRINER '33, Wichita
H. O. CRONKITE '32, Belle Plaine
E. E. DAMAN '31, Fort Riley
W. W. DANIELS '31, Ellsworth
W. T. DENMAN '30, Sedan
G. O. FARRAR '33, Burlingame
F. E. FISHER '33, Cedar Vale

E. L. GRAFEL '31, Herndon
G. M. GRAFEL '31, Herndon
H. V. HATFIELD '33, Belle Plaine
D. A. HENLEY '33, Eureka
A. A. HOLMQUIST '31, Logan
R. P. HUNSBERGER '31, Mc Hope
E. F. JENISTA '30, Caldwell
E. H. MERRITT '31, Fletcher, Okla.
LEE MORGAN '33, Hugoton
W. S. NAY '31, Manhattan
C. A. PINE '31, Coffeyville

K. W. PUTNEY '32, Topeka
E. C. RICHARDSON '30, Coffeyville
E. E. RIDDEY '31, Ellis
R. A. SPARKS '33, Ellsworth
R. W. SPIKER '32, Manhattan
C. H. SYNAMON '30, Wichita
D. A. THOMAS '31, Ellsworth
H. W. WALBRIDGE '31, Russell
V. E. WESLEY '31, Eureka
C. M. WORTHY '31, Wcmore

Fraternities

ALLISON, L.
BENNETT
BOLES
BOLEY, H.



BOLEY, L.
CAIN
FRANKLIN
GATES



GEIMAN
GLASCO
HEMKER
LONGABACH



LYDICK
MASON
OTT
ROBERT



SANDERS
TOMSON
TREKELL
WEATHERS



WEST
WILCOXSEN
WOODLEY





Beta Pi Epsilon

Founded at K. S. A. C. February 14, 1923

FLOWER—*Pansy*

COLORS—*Purple and Gold*



MEMBERS

L. N. ALLISON '31, Falls City, Nebr.
 E. W. BENNETT '31, Great Bend
 H. D. BOLES '31, Madison
 H. C. BOLEY '31, Topeka
 L. E. BOLEY '32, Topeka
 G. E. CAIN '31, Pomona
 S. P. GORY '32, Dodge City

H. R. GEIMAN '31, Larned
 E. GLASCO '31, Emporia
 W. S. HEMKER '32, Great Bend
 W. S. LONGABACH '32, Wakarusa
 E. R. MASON '32, Wakefield
 M. G. OTT '31, Madison
 R. C. ROLFS '31, Lorraine

M. B. SANDERS '31, Marion
 H. E. TREKELL '31, Belle Plaine
 V. R. WEATHERS '30, Great Bend
 D. E. WEST '32, Hartford
 J. I. WILCOXEN '31, Dodge City
 C. W. WING '33, Benedict
 C. J. WOOLEY '33, Tecumseh

Fraternities

BABB
BIRD
BOONE
BRADEN
COWDERY



DUNCAN
FAULKNER
FONES
FOOTE
FRAZIER

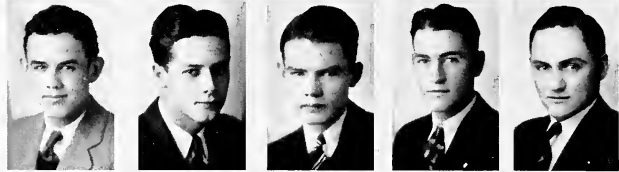

GUERRANT
GUNN, CHAS.
GUNN, M.
HANAY
HOLMES



HORN
HOUSEHOLDER
KENNEDY
KIMBALL, S. T.
KIMBALL, TOM



KNEELAND
LANTZ
LOHMAN
McKEE
McMILLIN



MANN
MILLER
MISSIMER
PEARMAN
PFUETZE

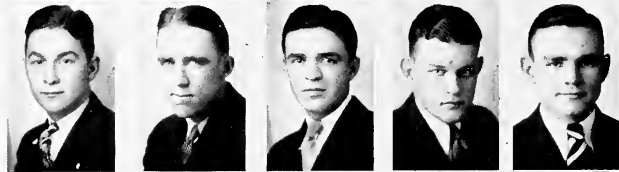

PLATT
REARWIN
SHELLY
SPENSE



THOMSON
VAN AKEN
WILSON
WOOD





Beta Theta Pi

Founded at Miami University, 1839
Gamma Epsilon chapter established October 14, 1914



FLOWER—*Red Rose*

COLORS—*Pink and Blue*

MEMBERS

M. J. BABB '32, Lebanon
R. H. BEALS '31, Dodge City
J. T. BIRD '30, Manhattan
G. I. BOONE '32, Manhattan
F. C. BRADEN '32, Eureka
H. C. COWDERY '30, Lyons
G. W. DUNCAN '33, Topeka
P. E. FAIRBANKS '32, Topeka
F. M. FAULCONER '32, Clay Center
K. M. FONES '32, Kansas City, Mo.
K. E. FOOTE '33, Chase
H. O. FRAZIER '31, Clay Center
W. A. GIBBS '32, Topeka
W. U. GUERRANT '33, Manhattan
C. L. GUNN '31, Great Bend

M. L. GUNN '33, Great Bend
J. E. HANEY '33, Topeka
R. HASTINGS '32, Atchison
H. A. HOLMES '33, Eureka
K. HORN '33, Russell
J. W. HOUSEHOLDER '33, Clay Center
W. R. KENDALL '32, Manhattan
E. R. KENNEDY '33, Chase
S. T. KIMBALL '30, Manhattan
T. R. KIMBALL '32, Manhattan
H. KNEELAND '31, Council Grove
C. H. LANTZ, JR. '31, Manhattan
E. W. LOHMANN '32, Clay Center
D. T. MCKEE '33, Hiawatha
R. J. McMILLIN '31, Manhattan

C. L. MANN '33, Dodge City
H. E. MILLER '31, Manhattan
F. MISSIMER, JR. '33, Russell
K. H. PFUETZE '30, Manhattan
L. PIERMAN '33, Holton
F. L. PLATT '31, Davenport, Ia.
R. REARWIN '33, Salina
R. E. SANDERS '32, Burlington
F. A. SEATON '31, Manhattan
A. P. SHILLY '30, Atchison
R. G. SPENCE '31, Fairbury, Nebr.
J. H. THOMSON '33, Emporia
J. S. VAN AKEN '33, Lyons
R. WILSON '32, Manhattan
E. F. WOODS '32, Kansas City, Mo.

Fraternities

ASPELIN
ATWOOD
BALDWIN
BOOTH



COWAN
FREEMAN
HAURY
KELLER

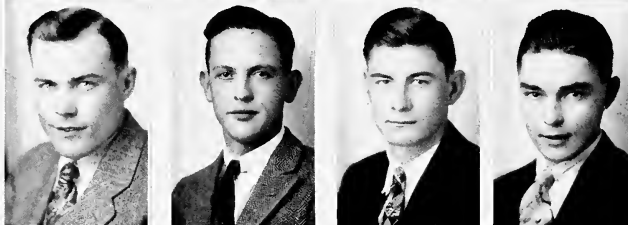

KING
KLEISS
LITTLE
MCBRIDE



NAYLOR
NORTH
QUIGLEY
SCHAFER

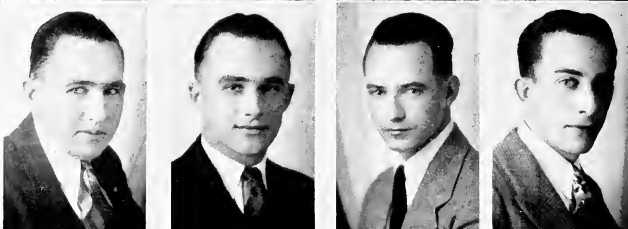

SIDES
STEELE
STENZEL

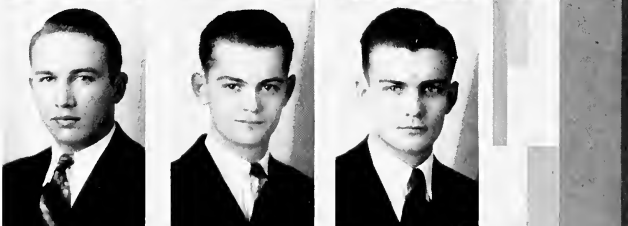

STEPS
WINTERS

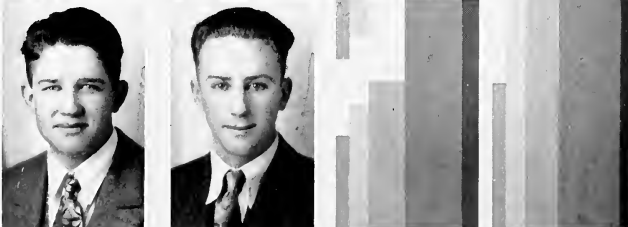



Delta Nu Omega

Founded at K. S. A. C. October 31, 1928

FLOWER—*American Beauty Rose*

COLORS—*Purple and Gold*



MEMBERS

L. L. ASPELIN '31, Dwight
 B. E. ATWOOD '30, LaCygne
 D. C. BALDWIN '31, Manhattan
 F. G. BOOTH '31, Olathe
 C. E. BREHM '32, Wichita
 FERROL COWAN '33, Nickerson
 R. W. FREEMAN '30, Kirwin
 O. I. HAURY '31, Halstead

S. H. KELLER '33, Newton
 L. R. KING '31, Manhattan
 L. D. KLEISS '31, Coffeyville
 C. O. LITTLE '30, Manhattan
 A. J. McBRIDE '32, Seneca
 C. W. NAYLOR '31, Burr Oak
 E. C. NORTH '31, Marlow, Okla.
 SIDNEY NORTH '33, Marlow, Okla.

L. J. OWSLEY '30, Manhattan
 G. L. QUIGLEY '30, Halstead
 J. S. SCHAFER '32, Del Norte, Colo.
 C. D. SIDES '31, Lamar, Mo.
 A. STEELE '30, Manhattan
 I. R. STENZEL '30, Marion
 W. E. STEPS '31, Halstead
 F. G. WINTERS '33, Oswego

Fraternities

BOWMAN
BURKE
COX
CRANS

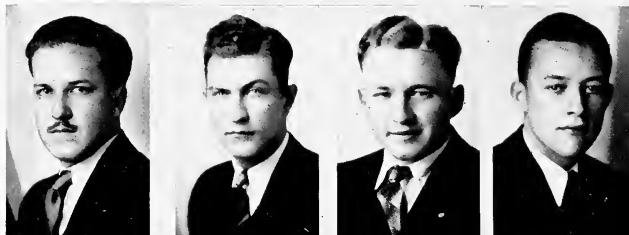

GATCH
HINKLE
INGLE
JACKSON

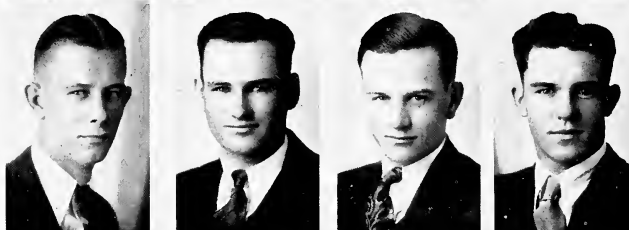

JUSTICE
KAY
KOELLING
LATIMER



LODGE
MASSENGILL
MILLER
MITCHELL

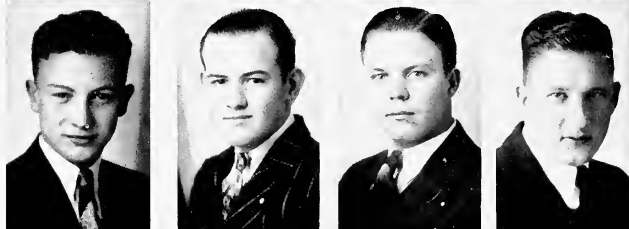

PETERSON
STOCKEBRAND
TIMMONS
WALLACE

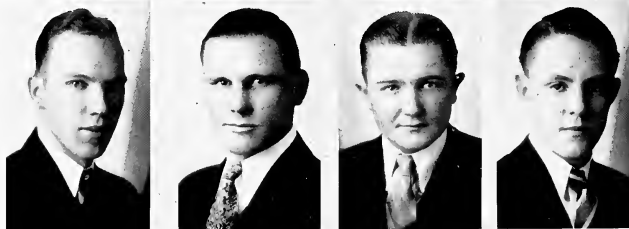

WEIRICK, F.
WEIRICK, R.
WELTY
YOUNG





Delta Sigma Phi

Founded at the College of the City of New York, 1899
Alpha Upsilon chapter established January 30, 1925

FLOWER—*White Carnation*

COLORS—*White and Nile Green*



MEMBERS

J. W. BURKE '31, Glasco
R. W. BEBERMEYER '32, Abilene
T. E. BOWMAN '32, Denver, Colo.
F. W. CALDWELL '32, Parsons
J. F. COX '33, Goodrich
E. R. CRANS '33, Lenora
C. H. GATCH '33, Hope
W. C. HINKLE '32, Lenora
K. V. INGLE '32, Caldwell
A. V. JACKSON '32, Lenora

W. J. JUSTICE '31, Olathe
D. V. KAY '33, Morland
G. H. KOELLING '30, Talmage
K. J. LATIMER '30, Humboldt
U. M. LODGE '33, Wellington
E. H. MASSENGILL '33, Caldwell
W. J. MEREDITH '32, Hill City
L. J. MILLER '31, Lebanon
W. R. MITCHELL '31, Salina
F. T. MOORE '32, Kansas City, Mo.
C. F. NEWELL '32, Abilene

V. S. PETERSON '30, Gypsum
C. W. STEWART '32, Hunter
E. E. STUCKEBRAND '31, Yates Center
A. P. TIMMONS '32, Geneseo
A. L. WALLACE '33, Hill City
F. H. WEIRICK '31, Olathe
R. T. WEIRICK '32, Olathe
J. L. WELTY '32, Hill City
K. L. WESTRUP '32, Woodbine
G. W. YOUNG '32, Paola

Fraternities

ANDREW
ASJES
CHAPIN
CORPORON
DICE



DYERLY
FORD
GLUNT
GROODY
HABERKORN

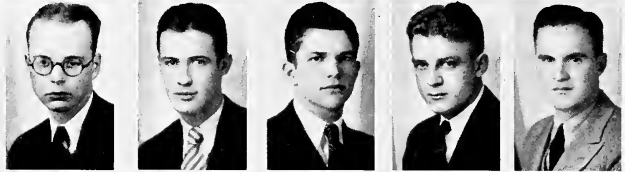

HAMILTON
HOOVER
HOWARD
KERSHAW
KESLER

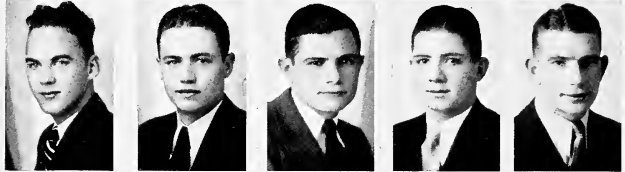

KIMBALL
LIVINGSTON
McCORD
MARTENEY
MERRITT



NAUHEIM
PAGE
PERHAM
RECTOR
RHODES



RUSSELL
SCHOOLEY
SKINNER
SKRADSKI
SMITH

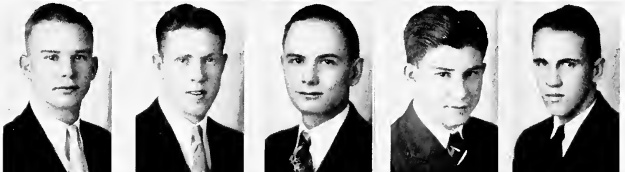

STEPHENSON
STAHL
SWARTZ
TEICHGRAEBER
TIETZE



TUCKER
VAN DOREN
WILSON
YOUNG



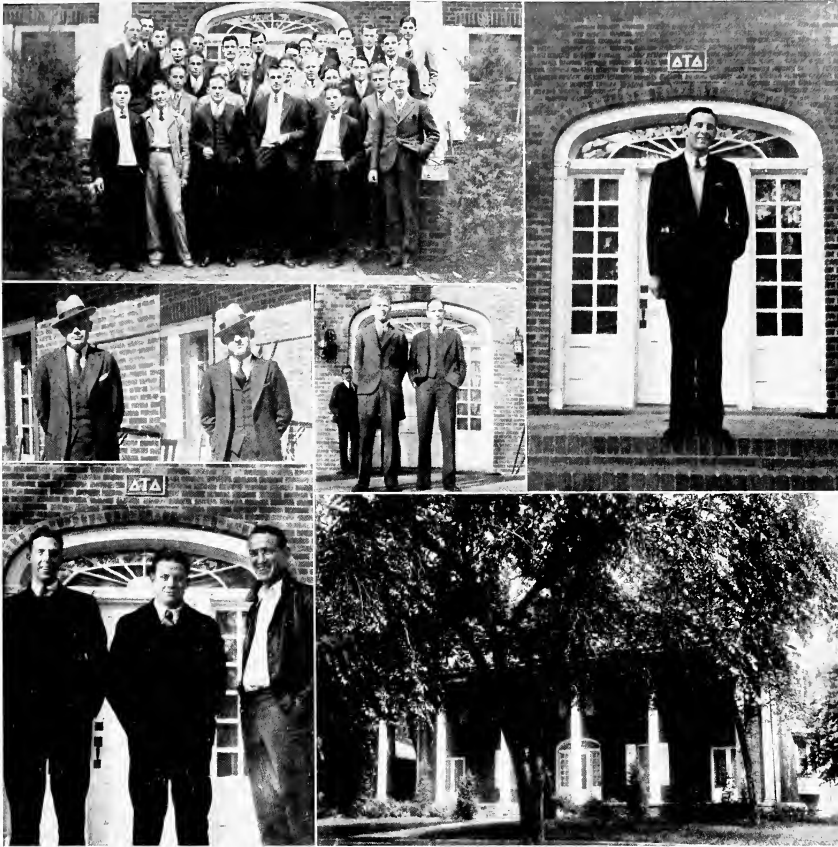

Delta Tau Delta

Founded at Bethany College, Bethany, West Virginia, 1859
Gamma Chi chapter established June 6, 1919



FLOWER—*Pansy*

COLORS—*Purple, White, and Gold*

MEMBERS

P. ANDREW '31, Ottawa
E. E. ASJES '33, Kansas City, Mo.
L. R. CHAPIN '32, Glasco
K. CORPORON '31, Wichita
M. H. DICE '32, Wichita
V. DYERLY '33, Pratt
E. C. FISHER, Spec., St. Louis, Mo.
G. J. FORD '33, Solomon
P. GLUNT '32, Garrison
R. L. GROODY '33, Washington
F. HABERKORN, Grad., Hutchinson
C. M. HAMILTON '31, Solomon
P. HOWARD '30, Mount Hope
F. HOOVER '32, Enid, Okla.

R. JOHNSON '30, Salina
W. KERSHAW '32, Garrison
J. P. KESLER '33, Overbrook
K. KIMBALL '32, Nickerson
R. LARKIN '33, Admire
G. LIVINGSTON '31, Hutchinson
R. MCCORD '33, Manhattan
W. S. MARTENEY '33, Haven
J. MERRITT '30, Haven
C. NAUHEIM '32, Hoyt
G. W. PAGE '33, Detroit
W. C. PERHAM '30, Iola
L. V. RECTOR '30, Manhattan
H. C. RHODES '32, Manhattan

RAY RUSSELL '30, Kansas City, Mo.
F. SCHOOLEY '32, Hutchinson
T. SKINNER '33, Manhattan
A. SKRADSKI '33, Kansas City
R. SMITH '33, Manhattan
R. K. STAHL '31, Kansas City
H. STEPHENSON '31, Iola
P. SWARTZ '31, Everest
W. TEICHGRAEBER '33, Osage City
H. TIETZE '32, Kansas City
A. TUCKER '31, Ottawa
H. A. VAN DOREN '32, Eldorado
A. L. WILSON '33, Valley Center
E. YOUNG '32, Hutchinson

Fraternities

BACKUS
BOOTH
CHAPMAN
CHILCOTT
DALE



DECKER
DUSENBURY
EADS
EUSTACE
FOX



GERMANN
HOUSTON
HOUTZ
JACOBSON
JOHNSON



KERR
LAMBERTSON
LEAR
LYNN
McCAMMON



McCANDLESS
MAST
PAGE
PAULSEN
POWERS



RANDALL
REECE
REITZ
SALMON
SCHULTZ



SLOAN
STEVENS
STEWART
STUMBO



TAYLOR, J. E.
TAYLOR, J. G.
TAYLOR, M. M.
THOMSON





Farm House

Founded at the University of Missouri, 1905
 Kansas chapter established June 2, 1921



FLOWER—*Sunburnt Rose*

COLORS—*Green, White, and Gold*

MEMBERS

K. L. BACKUS '31, Olathe
 F. E. BOOTH '33, Fairview
 W. CHAPMAN '31, Wichita
 E. D. CHILCOTT '33, Westmoreland
 H. W. CLUTTER '33, Larned
 L. L. COMPTON '30, Manhattan
 S. E. DALE '32, Protection
 P. DECKER '32, Holton
 J. W. DECKER '30, Holton
 K. W. DUSENBURY '33, Anthony
 R. F. EADS '33, Cullison
 C. E. EUSTACE '30, Wakefield
 G. S. FOX '33, Rozel
 J. L. GEORGE '32, Mulberry

R. F. GERMANN '31, Fairview
 W. H. HOUSTON '30, Potwin
 C. H. HOUTZ '33, Abilene
 L. A. JACOBSON '32, Horton
 E. H. JOHNSON '32, Norton
 J. E. KERR '33, Croft
 A. LAMBERTSON '31, Fairview
 O. G. LEAR '30, Stafford
 W. J. LYNN '32, Centralia
 F. D. McCAMMON '33, Oronoque
 T. R. McCANDLES '33, St. John
 A. A. MAST '30, Abilene
 C. G. PAGE '33, Norton
 H. A. PAULSON '30, Stafford

W. P. POWERS '30, Netawaka
 E. A. RANDALL '33, Ashland
 O. E. REECE '31, Hopewell
 L. P. REITZ '30, Belle Plaine
 M. R. SALMON '30, Manhattan
 E. S. SCHULTZ '32, Miller
 L. M. SLOAN '32, Leavenworth
 H. STEVENS '30, Valencia
 S. R. STEWART '30, Vermillion
 R. W. STUMBO '31, Bayard
 J. E. TAYLOR '30, Manhattan
 J. G. TAYLOR '31, Parsons
 M. M. TAYLOR '30, Perry
 W. A. THOMSON '33, McComb

Fraternities

BENTZ, KEITH
 BENTZ, KENNETH
 BERRY
 BOGESS
 BOWMAN
 BRENZ



BROWN
 BURGESS
 COLLINS
 CORRELL
 CRAWFORD
 DALTON



DROLLINGER
 EXLINE
 FATZER, HAROLD
 FATZER, HUBERT
 FISER
 GRIMES



HARTMAN
 JOHNSON, HERBERT
 JOHNSON, WENDELL
 LATTIN
 MCCORD
 MATHIAS



MEAGHER
 MEYER
 MUTH
 NEWCOMBE
 PEERY
 PETERSON

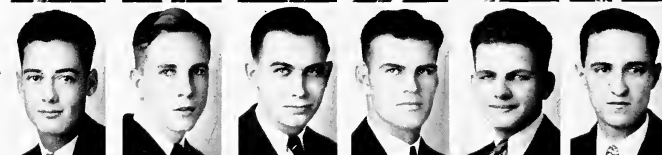

PLATT, W. E.
 RADER
 RHOADES
 ROBESON
 RONEY
 SIELING



SELFRIDGE
 SHAVER
 SMELSER
 SNYDER
 STAFFORD



STURGEON
 TEALL
 THOMPSON
 THURMAN
 WALLACE



WATSON
 WHITE
 WISE
 WILSON

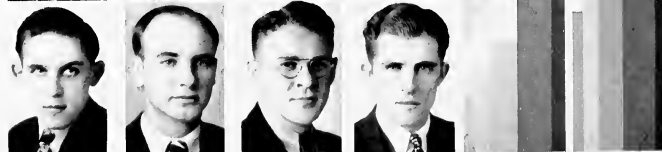



Kappa Sigma

Founded at the University of Virginia, 1869
Gamma Chi chapter established June 5, 1919



FLOWER—*Lily of the Valley*

COLORS—*Scarlet, White, and Green*

MEMBERS

KEITH BENTZ '31, Peabody
KENNETH BENTZ '33, Peabody
W. R. BOGGESS '30, Scandia
R. E. BOWMAN '31, Pawnee Rock
M. D. BREEDING '32, Marysville
D. P. BRENZ '31, Arkansas City
V. U. BROWN '32, Larned
D. M. BURGESS '33, Oswego
G. F. COLLINS '30, Lincoln, Nebr.
J. T. CORRELL '31, Manhattan
D. E. CRAWFORD '33, Dodge City
S. G. DALTON '33, Dodge City
G. E. DROLLINGER '30, Omaha, Nebr.
W. E. EXLINE '32, Kipp
H. F. FATZER '32, Fellsburg
H. L. FATZER '32, Fellsburg
L. C. FISER '31, Mahaska
C. B. FREEMAN '31, Junction City

R. G. GRIMES '32, Jetmore
F. B. HARTMAN '33, Horton
G. J. HILYARD '32, Severy
H. JOHNSON '31, Larned
W. W. JOHNSON '32, Axtell
H. E. LATTIN '33, Kipp
J. R. MATHIAS '30, Manhattan
H. H. McCORD '33, Manhattan
C. M. MEAGHER, Deceased, Wamego
D. K. MEYER '33, Topeka
L. M. NASH '31, Long Island
R. A. NEWCOMBE '33, Manhattan
F. A. PEERY '33, Manhattan
E. F. PETERSON '31, Yates Center
H. H. PLATT '30, Manhattan
W. E. PLATT '31, Manhattan
E. G. RADER '32, Severy
C. M. RHOADES '31, Newton
H. B. ROBSON '33, Galena

T. C. RONEY '32, Webb City, Mo.
O. J. SELFRIDGE '33, St. John
KARL SHAYER '31, Cedervale
D. H. SIELING '31, Hays
L. L. SIELSER '33, Manhattan
O. L. SNYDER '33, Salina
J. L. STAFFORD '32, Leonardville
F. C. STURGEON '33, Dodge City
M. H. SWARTZ '32, Manhattan
L. W. TEAL '32, Larned
M. H. THOMPSON '33, Dodge City
H. C. THURMAN '33, Plattsburg, Mo.
W. N. WALLACE '33, Augusta
J. C. WYSON '30, Frankfort
C. A. WHITE, Spec., Lubbock, Texas
J. W. WILSON '31, Ashland
G. O. WISE '31, Newton
J. D. YOULE '31, Winfield

Fraternities

BRIIX
 CARRIKER
 COOLBAUGH
 DOLE, H.
 DOLE, W.

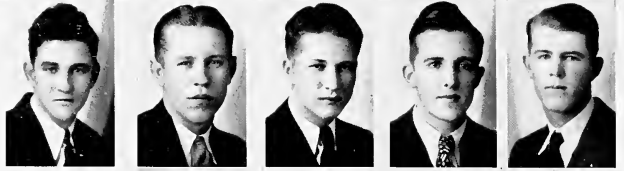

DOTY
 FURBECK
 GREEN
 GUINN
 HAMILTON



HAYS, D.
 HAYS, O.
 JAMES
 JONES
 KELLEY



KIMBALL
 KIRKMAN
 KIRKWOOD
 KNOCK
 KNOULT



KNOX
 MCKINSEY
 MEREDITH
 MUXLOW
 PETERS



PIKE
 POWELL, C.
 POWELL, G.
 RECTOR
 RICHARDSON

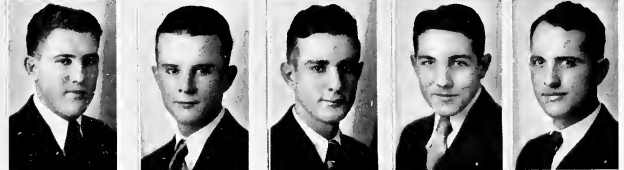

ROGERS
 SCOTT
 SHEPEK
 SNIDER
 SUPLEE

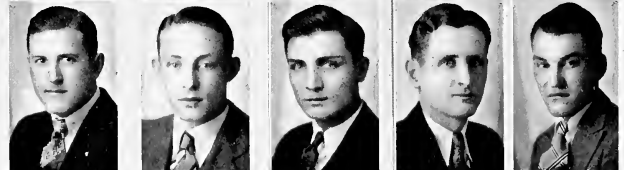

THUROW, O.
 THUROW, R.
 WARNKEN
 WOODFORD



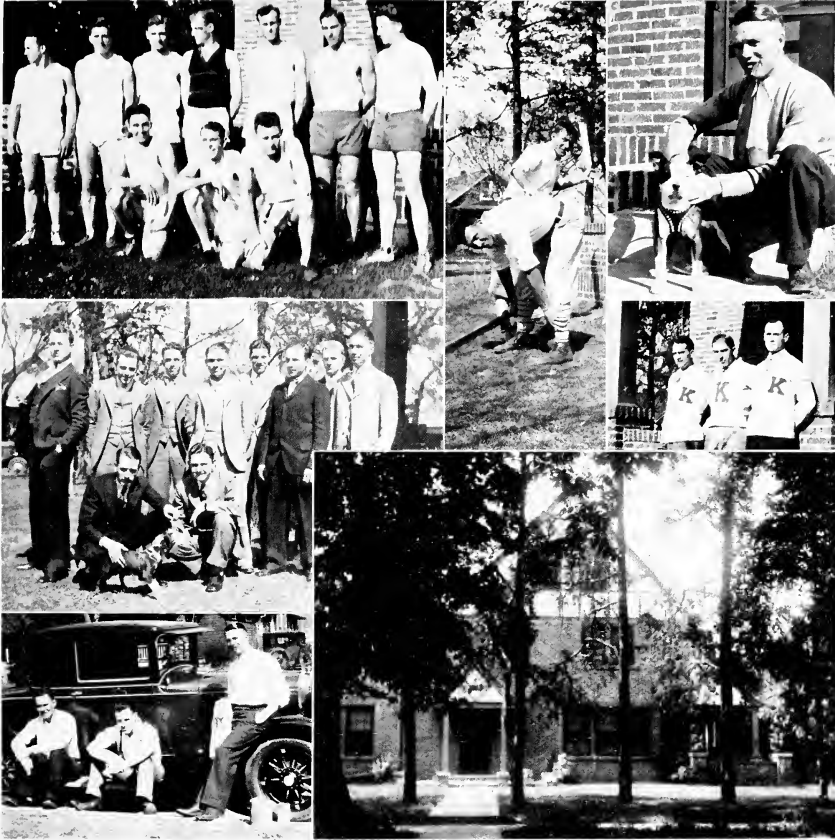

Lambda Chi Alpha

Founded at Boston University, 1909
Gamma Xi Zeta established April 5, 1924

COLORS—Purple, Green, and Gold



MEMBERS

R. C. BRUX '33, White City
DALE BURKHOLDER '32, Wamego
D. CAMPBELL '32, Topeka
A. L. CASEY '32, Corning
E. E. CARRIKER '33, Kansas City
B. D. COOLBAUGH '30, Stockton
M. J. COOLBAUGH '32, Natonia
H. S. DOLE '30, Almena
WM. DOLE '33, Almena
D. DOTY '32, Cunningham
J. P. DUNN '33, Liberal
J. ELLSWORTH '31, Chertyvale
L. A. FOLAN '33, Coffeyville
R. J. FURBECK '30, Larned
E. GREEN '33, Concordia
C. GUINN '30, ElDorado
L. G. HAMILTON '30, South Haven
D. A. HAYS '32, Manhattan

O. E. HAYS '30, Manhattan
H. P. HARTZELL '32, Manhattan
M. T. HETER '30, Sterling
P. J. ISAACSON '31, Walsburg
R. W. JAMES '33, Rossville
L. W. JONES '32, Perry, Mo.
W. KELLEY '30, Kansas City
J. G. KIMBALL '33, Manhattan
L. D. KIRKMAN '33, Hays
L. R. KIRKWOOD '30, Manhattan
M. P. KNOCK '31, Independence
J. R. KNOX '32, ElDorado
HENRY KNOUPT '31, Circleville
H. F. LUFFEL '31, Fort Scott
H. MCKINSEY '30, Kansas City
G. E. MEREDITH '31, Junction City
T. J. MUXLOW '30, Manhattan
R. L. PETERS '32, Leavenworth

L. M. PIKE '30, Goddard
C. E. POWELL '32, Frankfort
F. G. POWELL '31, Frankfort
EDRIS RECTOR '31, Manhattan
C. D. RICHARDSON '30, Hugoton
C. H. ROGERS '33, Rossville
F. SCOTT '32, Manhattan
S. B. SHAW '33, Galesburg
J. SIEPEK '31, Wayne
R. SMITH '30, Herington
B. S. SNIDER '33, Abilene
D. SUPLEE '31, Council Grove
F. H. WARREN '31, Hutchinson
O. THURLOW '30, Macksville
R. THURLOW '30, Macksville
J. E. WOODFORD '33, Salina
H. B. WOOLLEN '33, Liberal

Fraternities

AYERS
BROWN
CHAMBERLIN
DALE



DAVIDSON
DRAKE
ENGDahl
FALIN

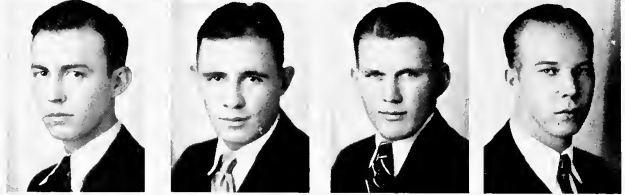

FOSS
GLASSCOCK
HEER
HOLLEMBEAK

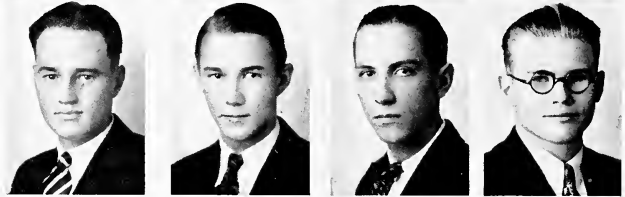

IRWIN
JACKSON
MONTGOMERY
NORTON

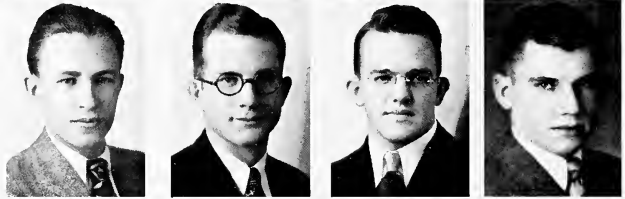

ROHRBAUGH
SCOTT
SHLOR
TREASTER

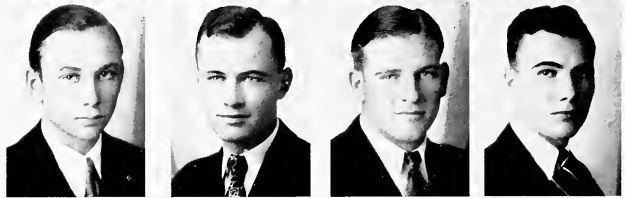

WAMPLER
WIENEKE
WISE

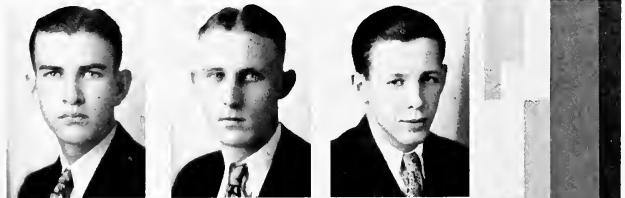

YOUNIE
ZIES



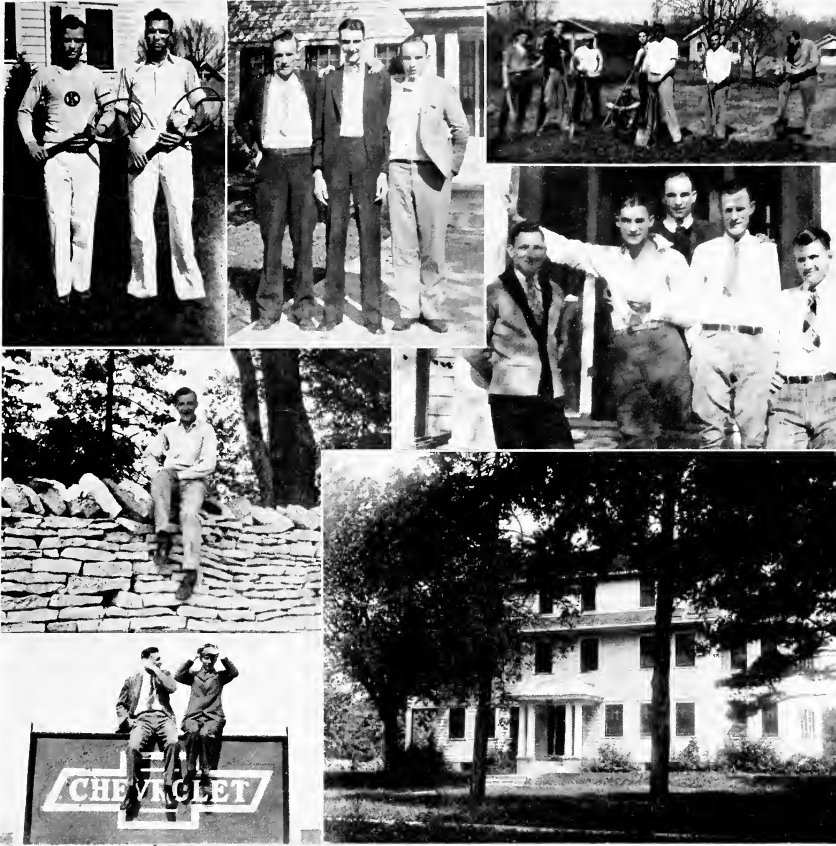

Omega Tau Epsilon

Founded at K. S. A. C. May 16, 1920

FLOWER—*Jonquil*

COLORS—*Purple and Wine*



MEMBERS

J. R. AYRES '33, Greenleaf
 R. I. BROWN '31, Hutchinson
 SCOTT BURTON '32, Burlingame
 W. CHAMBERLAIN '31, Newton
 R. B. DALE '32, Stafford
 E. A. DAVIDSON '33, Cimarron
 R. C. DIAL '31, Manhattan
 L. E. DRAKE '32, Natoma
 L. I. ENGBAHL '33, Marquette
 S. L. FALIN '31, Cleburne

C. H. FOSS '32, Manhattan
 J. K. GLASSCOCK '33, Moline
 W. G. HEER '33, Manhattan
 H. D. HOLLEMBEAK '33, Ingalls
 FRANK IRWIN '33, Manhattan
 J. E. JACOBSON '33, Artica
 R. W. JACKSON '30, Denver, Colo.
 R. H. JURDEN '32, Kansas City, Mo.
 L. H. MONTGOMERY '33, Neodesha
 L. H. NORTON '31, Kalvesta

D. W. ROHRBAUGH '33, Cimarron
 R. L. SCOTT '30, Le Loup
 W. E. SHIELOR '32, Dodge City
 W. L. TREASTER '30, Beloit
 J. E. WAMPLER '33, Garden City
 P. J. WESTERMAN '31, Wamego
 L. G. WIENEKE '30, Sabetha
 G. E. WISE '31, Wichita
 G. A. YOUNG '33, Natoma
 L. W. ZIES '32, Pratt

Fraternities

BURNSIDE
 EHRLICH, C.
 EHRLICH, M.
 FLEMING
 GROESBECK



GROVER
 HACKER
 HANSON
 HARTMAN
 HEATH



HOLLINGSHEAD
 HORCHEM, D.
 HORCHEM, R.
 HUME
 HUNT

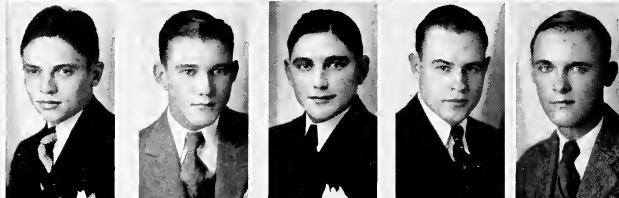

JOHNSON
 JONES
 KINNAMON
 MANGELSDORT
 PETERSON

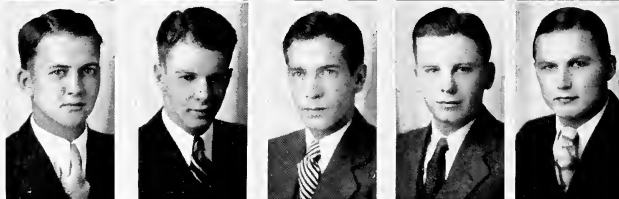

PHILLIPS
 PRICE, D.
 PRICE, H.
 REICHART
 REVER

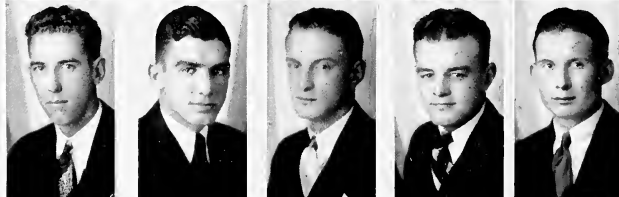

RICHARD
 SCHERZINGER
 SHEETZ
 SPILMAN



STEWART
 STUMP
 WYATT





Phi Delta Theta

Founded at Miami University, 1848
 Kansas Gamma established February 25, 1921

FLOWER—*White Carnation*

COLORS—*Azure and Argent*



MEMBERS

B. W. BURNSIDE '33, Garden City
 L. P. BURRIS '31, Chanute
 A. M. DOWNER '31, Syracuse
 C. O. EHRLICH '31, Marion
 M. EHRLICH '32, Marion
 R. W. FLEMING '33, Manhattan
 A. GROESBECK '33, Manhattan
 O. F. GROVER '32, Manhattan
 W. T. HACKER '33, Medford, Okla.
 R. G. HANSON '30, Kansas City, Mo.
 W. F. HARDMAN '30, Frankfort
 R. L. HARTMAN '30, Hoisington
 H. T. HEATH '31, Enterprise

E. F. HOLLINGSHEAD '33, Chanute
 O. D. HORCHEM '31, Ransom
 R. HORCHEM '33, Ransom
 R. M. HOSS '30, Porwinn
 W. G. HUME '33, Arkansas City
 H. M. HUNT '33, Chillicothe, Mo.
 T. B. JOHNSON '32, Olsburg
 T. L. JONES '32, Garden City
 W. B. KINNAMON '30, Larned
 H. G. MANGELSDORF '30, Atchison
 W. R. PETERSON '32, Topeka
 R. PHILLIPS '33, Joplin, Mo.
 D. E. PRICE '31, Wakefield

H. PRICE '33, Kress, Texas
 S. J. REVER '32, Parsons
 G. RICHARDS '32, Topeka
 H. M. REICHERT '32, Valley Falls
 K. W. ROOT '31, Topeka
 C. E. ROW '32, Larned
 J. W. SCHERZINGER '32, Ransom
 S. L. SHEETZ '33, Chillicothe, Mo.
 R. R. SPIEGEL '33, Manhattan
 C. W. STEWART '30, Coldwater
 H. H. STUMP '32, Blue Rapids
 D. W. WYATT '33, Stockton

Fraternities

BERTOTTI
 BONFIELD
 CARLSON
 CAVANAUGH
 COLEMAN

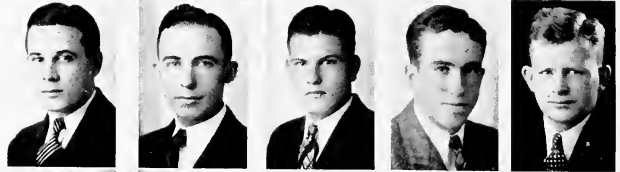

CORRIGAN
 CURTIS'
 DYER
 FITZGERALD
 FLORELL

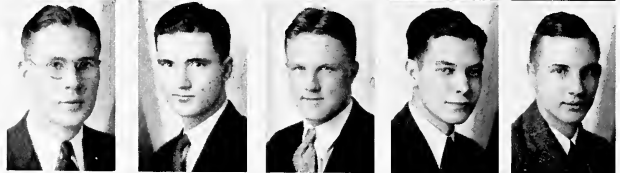

FOSTER
 GRIBBEN
 HABIGER
 HAMMOND
 JONES



KELLEY
 KERN
 KLOTZBACH
 KOTAPISH
 KUFFLER



KURTENBACH
 MAJERUS
 MAKINS
 MERMIS
 MICHAELIS



NIGRO
 PAFFORD
 PETSCH
 POLCYN
 RALEIGH



SATUNAS
 SCHAFFER
 SHAFFER
 SCHILTZ



STEIN
 SULLIVAN
 WALSH
 WEINGARTH





Phi Kappa

Founded at Brown University, Providence, Rhode Island, 1889
Iota chapter established April 9, 1921

FLOWER—*Ophelia Rose*

COLORS—*Purple, White, and Gold*



MEMBERS

J. T. BERTOTTI '30, Osage City
J. P. BONFIELD '31, Elmo
D. A. CARLSON '30, Manhattan
J. L. CAVANAUGH '33, Esbon
J. R. COLEMAN '30, Wichita
J. D. CORRIGAN '32, Holyrood
W. E. CURTIS '33, Wichita
E. J. DYER '31, Leavenworth
W. M. FITZGERALD '31, Fairbury, Nebr.
J. S. FLORRELL '30, Manhattan
J. F. FOSTER '32, Topeka
A. L. GRIBBEN '33, Gypsum
E. O. HABIGER '30, Bushton

L. J. HAMMOND '33, Kansas City, Mo.
L. D. JONES '33, Manhattan
V. J. KELLEY '32, Chapman
M. S. KLOTZBACH '31, Humboldt
ED KOFAPISH '32, Blue Rapids
T. A. KUITENBACH '32, Lindsay, Nebr.
J. A. KUEFLER '31, Parsons
R. A. KERN '32, Junction City
C. J. MAJERUS '31, Falls City, Nebr.
M. F. MAKINS '31, Abilene
A. C. MERMIS '33, Gorham
J. C. MICHAELIS '33, Paxico
ALEX NIGRO '31, Kansas City, Mo.

R. J. PAFFORD '31, Salina
ELMER PEISCH '31, Waterville
T. N. POLCYN '31, Gorham
F. J. RALEIGH '30, Clyde
C. A. REYNOLDS '33, Wilder
E. R. SATUNAS '33, Chicago, Ill.
J. N. SCHULTZ '32, Wakefield
D. F. SCHAFER '31, Fort Scott
J. A. SHAFER '32, Simpson
Q. J. STEIN '32, Parsons
E. S. SULLIVAN '33, Mercier
A. B. WALSH '31, Osage City
F. C. WEINGARTH '32, Leavenworth

Fraternities

ARNDT
BAKER
BOEHNER
BRAINARD
BRANDENBURG

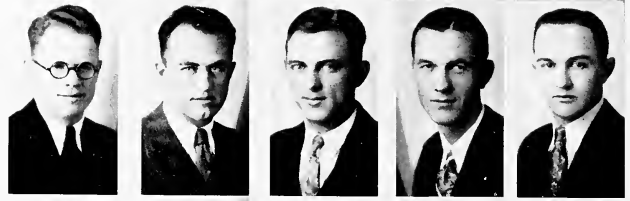

BRAND
BROWN
BURGHART
COMPTON
ELWELL

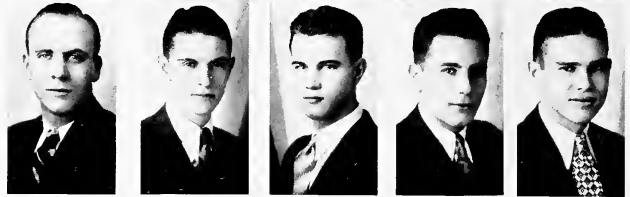

EWING
FUNK
GAPEN
GHORMLEY
HAGSTROM

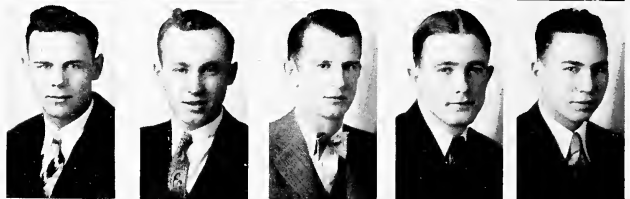

HARVEY
JEFFERIES
JOHNSON
KENT
KEWLEY

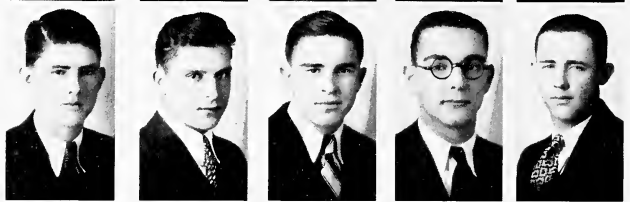

MOHNEY
PASKE
PEARCE
POCOCK
REGIER

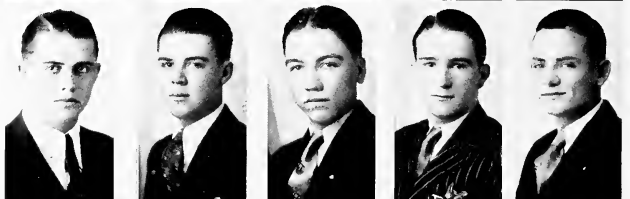

REID
ROWE
RYCHEL
SEAGRAVES
STANSBURY



TOADVINE
UNDERWOOD
WARNER
WEHL
WHITNEY





Phi Kappa Tau

Founded at Miami University, Oxford, Ohio, March 17, 1906
Alpha Epsilon chapter established May 23, 1925

FLOWER—*Red Carnation*

COLORS—*Old Gold and Harvard Red*



MEMBERS

W. J. ARNDT '31, Hutchinson
C. O. BAKER '30, Marysville
W. B. BANDY '32, Parsons
J. B. BOEHRER '31, Downs
C. L. BRAINARD '30, Denver, Colo.
H. A. BRAND '32, McPherson
W. E. BRANDENBURG '32, Riley
ROBERT BROWN '32, Manhattan
L. J. BURGHART '31, Chanute
L. H. COMPTON '31, Larned
H. A. ELWELL '31, Hutchinson
WAYNE EWING '31, Beloit

C. E. FUNK '31, Iola
K. M. GAPEN '30, Ulysses
C. E. GHORMLEY '31, Hutchinson
W. J. HAGSTROM '33, Lindsborg
V. E. HARVEY '31, Selma
V. E. JEFFERIES '31, Kiowa
V. W. JOHNSON '32, Salina
C. W. KEWLEY '32, Stockton
O. M. MOHNEY '31, Sawyer
H. A. PASKE '33, Toronto
M. PEARCE '33, Miltonvale
D. F. POCOCK '32, Atlanta

E. M. REGIER '31, McPherson
J. K. REID '31, Manhattan
V. C. ROWE '31, Dighton
R. J. RYCHEL '32, Downs
W. SEAGRAVES '32, Topeka
G. A. STANSBURY '33, Ulysses
A. L. TOADVINE '32, Dighton
L. UNDERWOOD '33, DeKalb, Mo.
JOHN WARNER '31, Whiting
K. A. WEHL '32, Scottsville
H. A. WHITNEY '32, Utica

Fraternities

AINSWORTH
ARMSTRONG
AXTELL
BAIRD
BLASDEL

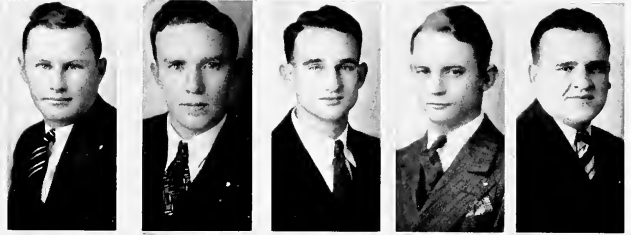

CILEK
CRAWFORD
FRY
GAUMER
GEORGE

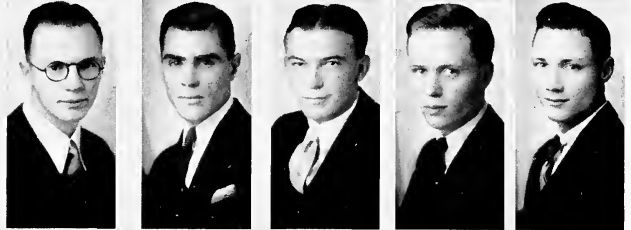

GILE
GREENE
HOFFMAN
HURD
HUYCK



JENSSENS
KELLY
KIRKPATRICK
LEASURE
LEVERETT

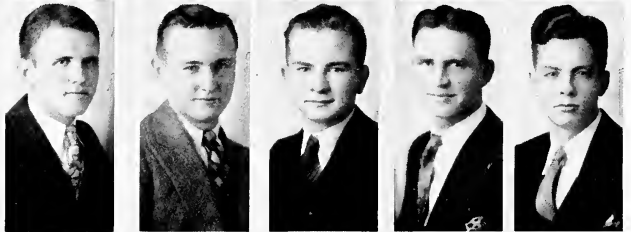

LONG
McCULLOH
McLACHLAN
PATTERSON
RAVEN

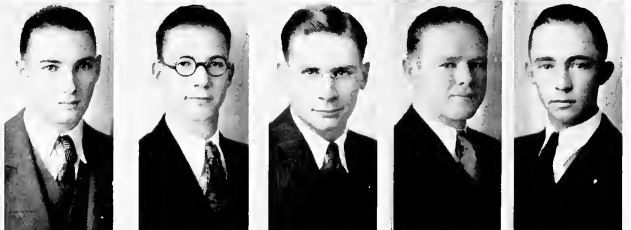

ROEHRMAN
SCHWANKE, J.
SCHWANKE, L.
TODD
TOOMEY

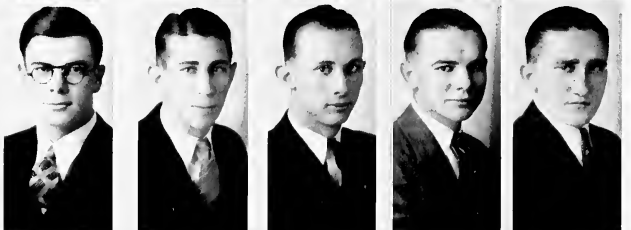



Phi Lambda Theta

Founded at Pennsylvania State College, November 18, 1920
Beta chapter established April 29, 1923

FLOWER—*White Carnation*

COLORS—*Purple, Gold, and White*



MEMBERS

C. AINSWORTH '32, Abilene
R. ARMSTRONG '31, Lecompton
H. AXTELL '30, Dimmitt, Texas
W. BAIRD '32, Topcka
J. BLASDEL '33, Sylvia
C. COLLINS '31, Wellington
H. CRAWFORD '30, Kansas City
H. FRY '31, Hope
M. GAUMER '31, Jennings
M. GEORGE '31, Wichita
H. GILE '30, Scandia
R. GREENE '33, Lincoln

V. HAHN '32, Kansas City
E. HALL '32, Manhattan
P. HEINBACH '31, Neodesha
W. HOFFMAN '32, Hope
J. HOYNE '31, Salina
J. HURD '33, Pawnee City, Nebr.
K. HUYCK '32, Morrowville
R. JAMES '31, Wetmore
E. JENSEN '32, Herington
J. KELLEY '31, Mayetta
H. KIRKPATRICK '32, Webber
O. LEASURE '31, LaCygne
M. LEVERETT '31, Bartlesville, Okla.

C. LONG '33, Morrowville
M. McCULLOH '31, Shawnee
D. McLACHLAN '30, Pleasanton
H. MILLER '31, Kansas City
R. PATTERSON '31, Morrowville
M. RAVEN '33, Morrowville
S. ROEHRMAN '32, White City
J. SCHWANKE '30, Alma
L. SCHWANKE '33, Alma
C. TODD '30, Auburn
F. TOOMEY '30, Neodesha
E. WILLIAMS '32, Neodesha

Fraternities

BARRE
 CAMPBELL
 CONVERSE
 DAWE
 DIXON
 EDIE

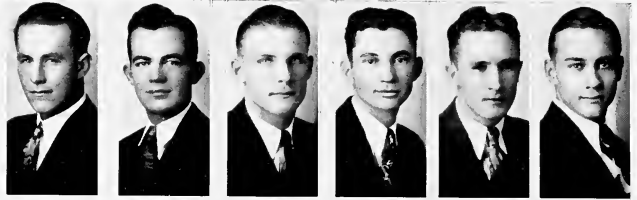

GARVER
 GILBERT
 GORRELL
 GREEN
 GUMP
 HODSHIRE

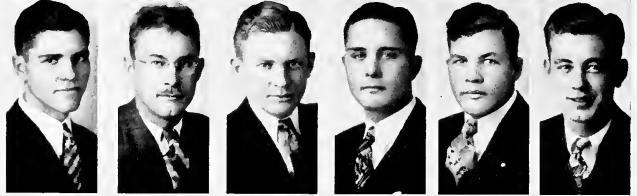

HRABA
 HYDE
 KARR, E.
 KARR, J.
 MAYDEN
 MERRILL

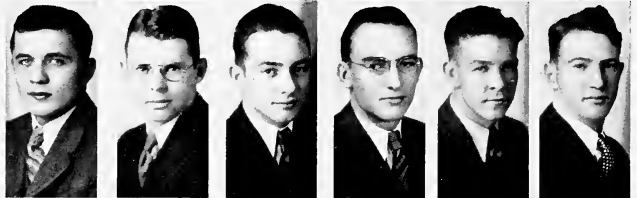

MEYERS, A.
 MEYERS, J.
 MOGGE
 NEIHART
 NEVILLE
 NEWMAN



PARRISH
 PINCOMB
 REINECKE
 RIFE
 RUSSELL
 SCHRADER

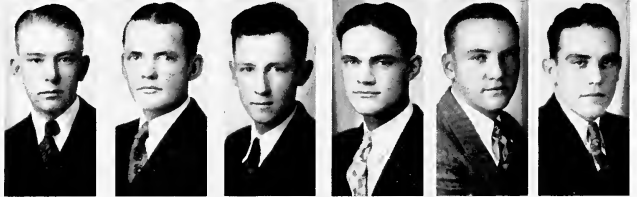

SHIER, G.
 SHIER, W.
 SMITH
 TURNER
 UNRUH
 VESECKY, A.



VESECKY, S.
 VOHS
 WALKER
 WIGGINS, D.
 WIGGINS, G.
 YEAKLEY





Phi Sigma Kappa

Founded at Massachusetts Agricultural College, Amherst, Mass.,
March 15, 1873

Iota Deuteron chapter established March 24, 1923

COLORS—*Silver and Magenta*



MEMBERS

E. L. AUKER '32, Norcatgur
J. A. BARNECK '31, Salina
A. H. BARRE '30, Tampa
N. D. BOWMAN '32, Pawnee Rock
E. BLACK '32, Urtica
D. L. CAMPBELL '31, McPherson
P. E. CONVERSE '33, Pawnee Rock
T. J. DAWE '31, Abilene
D. D. DIXON '32, Norcatgur
J. EDIE '33, Merriam
J. G. GARVER '31, Abilene
H. W. GILBERT '31, Manhattan
W. I. GORRELL '31, Onaga
G. D. GREEN '33, Norton
G. G. GREEN '32, Norton
R. H. GUMP '33, Abilene
E. L. HARTLEY '32, Manhattan

R. L. HODSHIRE '32, Coffeyville
A. R. HRABA '32, East St. Louis, Ill.
H. T. HYDE '32, Wichita
J. H. KARR '30, Troy
L. E. KARR '33, Troy
G. A. KRIDER '31, Newton
I. M. MAYDEN '33, Manhattan
S. T. MERRILL '32, Abilene
A. M. MEYERS '31, Merriam
J. W. MEYERS '33, Merriam
J. G. MOGGE '32, Goodland
J. M. NEVILLE '31, Coffeyville
E. M. NEWMAN '32, LaCrosse
R. B. NIEHART '33, Lyndon
C. C. PARRISH '31, Radium
D. L. PINCOMB '33, Overland Park
G. L. PRYOR '32, Salina

J. H. REINECKE '33, Great Bend
C. A. RIFE '31, Anthony
W. E. RUSSELL '30, LaCrosse
M. C. SCHRADER '32, Olivet
G. R. SHIER '31, Gypsum
W. D. SHIER '33, Gypsum
F. G. SMITH '31, Porwin
R. F. TURNER '32, Manhattan
V. A. UNRUH '32, Pawnee Rock
A. VESUCKY '33, Kansas City
R. F. VOUS '31, Kawatomie
R. S. WALKER '31, Galena
H. R. WELKER '31, Olathe
D. WIGGINS '31, Lyons
G. S. WIGGINS '32, Lyons
D. L. YEAKLEY '30, Hoisington

Fraternities

BILES
BLACKBURN
BLAIR
BRODINE
CARVER

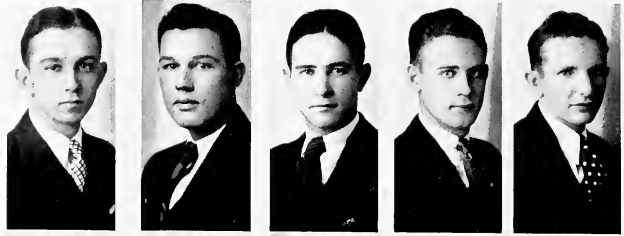

ELLIS
EVANS
FLETCHER
FOCKELE
HAHN

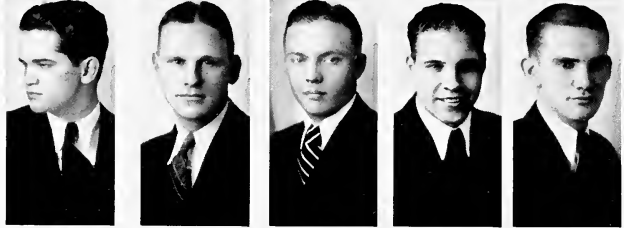

HALL, J.
HALL, L.
HAMMOND
HARDTARFER
HELMING



HOLLINGSWORTH
KACKLEY
KLEIN
MARTIN
OBERG

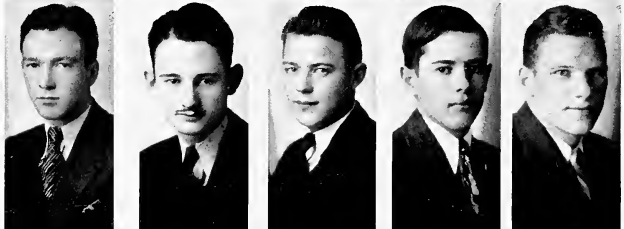

RAYBURN
SANDERS
SCHWINDLER
SILVERWOOD
STEELE



TAYLOR
WALKER, D.
WALKER, O.
WOMER

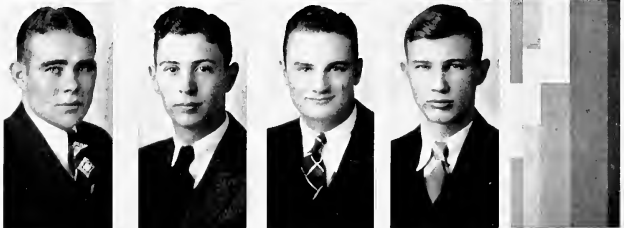



Pi Kappa Alpha

Founded at the University of Virginia, 1868
Alpha Omega chapter established 1913



FLOWER—*Lily of the Valley*

COLORS—*Garnet and Gold*

MEMBERS

G. G. BILES '30, Chanute
E. D. BLACKBURN '31, Anthony
G. I. BLAIR '31, Junction City
A. R. BRODINE '32, Salina
JACK CARR '33, Salina
C. J. CHAPPELL '31, Republic
L. A. DAVIDSON '32, Bucklin
L. M. DRAKE '32, Natoma
GENE ELLIS '33, Council Grove
HOWARD EVANS '32, Manhattan

F. F. FLETCHER '33, Bucklin
M. M. FOCKELE '32, Ottawa
F. W. GURNEY '31, Independence
M. F. HAHN '33, Clay Center
L. K. HALL '33, Chicago, Ill.
J. F. HALL '33, Council Grove
H. J. HAMMOND '32, Osborne
O. M. HARDTARFER '32, Lawrence
R. B. HELMING '32, Alkon, Ill.
E. D. HOLLINGSWORTH '30, Salina

W. G. KLIEN '33, Halstead
F. S. MARTIN '31, Manhattan
W. E. OBERG '33, Manhattan
J. C. RAYBURN '32, Newton
R. W. SCHWINDLER '33, Kansas City, Mo.
K. J. SILVERWOOD '30, Ellsworth
C. G. STEELE '32, Waterville
C. O. TACKWELL '30, Manhattan
D. M. WALKER '32, Anthony
O. H. WALKER '31, Junction City

Fraternities

BARNETT
BENNER
BLAIR
BLISS
DILLARD



GADDIE
HARROP
HOLMBERG
HOSTETTLER
HUNTINGTON



JACKSON
JOHNSON
KISSICK
LEWIS
LORENZ



McBURNEY
MENZIE
MERRYFIELD
MILLER
MOYER

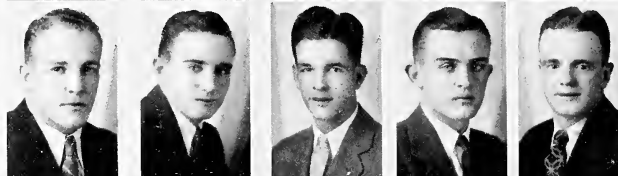

NOLDER
PEAK
POWERS
PRENTUP
RIEPE



ROGLER
SEYB
SPANGLER
STEELE
STEPHENSON



TETER
THOMPSON
TOWNER
WASHINGTON



WITTS
WHITESIDE
YEAGER
ZEBOLD





Sigma Alpha Epsilon

Founded at University of Alabama, March 9, 1856
 Kansas Beta chapter established January 24, 1913

FLOWER—*Violet*

COLORS—*Purple and Gold*



MEMBERS

D. W. BARNETT '31, Gallatin, Mo.
 E. B. BENNER '32, Weston, Mo.
 R. O. BLAIR '33, Coleman, Texas
 M. G. BLISS '32, Minneapolis
 B. A. DILLARD '32, Chillicothe, Texas
 F. GADDIE, JR. '33, Bazaar
 G. B. HARROP '33, Manhattan
 E. HOLMBERG '30, Kansas City
 A. A. HOSTETTLER '31, Hutchinson
 FRED HUNTINGTON '31, Eureka
 JAMES JOHNSON '31, Solomon
 S. K. JACKSON '31, Holton
 R. KISSICK, JR. '33, Kansas City

L. LEWIS '31, Hays
 C. T. LORENZ '31, Salina
 E. C. MCBURNY '30, Newton
 J. W. MENZIE '32, Manhattan
 V. T. MERRYFIELD '33, Minneapolis
 A. E. MILLER '32, Cottonwood Falls
 C. H. MOYER '31, Hiawatha
 G. W. PEAK '33, Dodge City
 P. F. PEAK '32, Manhattan
 H. P. POWERS '30, Junction City
 F. B. PRENTUP '31, Junction City
 R. C. RIEPE '30, Kansas City
 R. C. ROGLER '31, Manhattan

F. SEYB '32, Pretty Prairie
 G. SMITH '31, Manhattan
 D. H. SPANGLER '31, Stanton, Nebr.
 H. W. STEELE '33, Arcadia
 A. H. STEPHENSON '32, Clements
 R. E. TETLER '31, Eldorado
 I. V. THOMPSON '33, Goodland
 J. G. TOWNER '31, Dwight
 G. WASHINGTON '31, Manhattan
 F. A. WHITESIDE '31, Neodesha
 J. W. WITTS '33, Topeka
 J. J. YEAGER '30, Bazaar
 R. A. ZEBOLD '32, Pine Bluff, Ark.

Fraternities

ALLISON
 ARMSTRONG
 ATKINS
 BADER
 BEARD
 BICKEL



BREWER
 COBERLY
 COFFMAN
 CONDELL
 COWLES
 CROCKER



DALTON
 EPPERSON
 EVANS
 EVERETT
 FARNHAM
 FLORER



FORSBERG
 GARRISON
 GOING
 GRIGG
 HAMMOND
 HARSH



HASLER
 JOHNSTON
 JOHNTZ
 JONES
 KIGER
 LANTZ

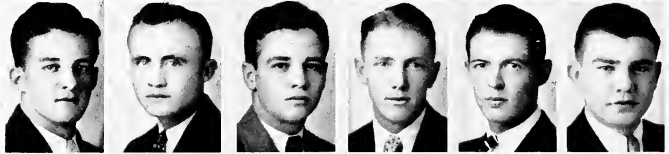

MCCOLLUM
 MANLEY
 MEISSINGER
 MONSON
 NICHOLS
 PEARSON



PHILIP
 PRATT, J.
 PRATT, L.
 REEDER
 RICHMOND
 SCHULER

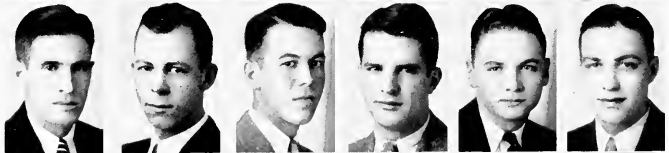

SLAUGHTER
 ROBBERSON
 WALKER
 WALLERSTEDT
 WHITEHEAD

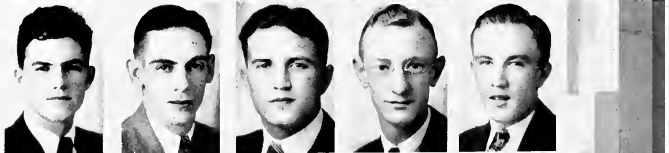

WICKHAM
 WOLF
 WRIGHT
 YOUNKIN

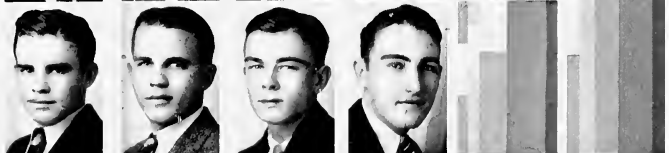



Sigma Nu

Founded at Virginia Military Institute, January 1, 1869
Beta Kappa established May 23, 1913



FLOWER—*White Rose*

COLORS—*Black, White, and Gold*

MEMBERS

M. F. ALLISON '30, Great Bend
J. W. AMIS '30, Manhattan
J. L. ARMSTRONG '33, Salina
G. M. ATKINS '30, Fort Scott
A. K. BADER '33, Junction City
L. R. BEARD '32, McPherson
R. A. BICKEL '32, Kansas City, Mo.
H. P. COBERLY '30, Hutchinson
W. W. COFFMAN '30, Overbrook
F. R. CONDELL '31, ElDorado
M. A. COWLES '31, Sharon Springs
E. E. CROCKER '30, Manhattan
L. H. DALTON '33, Fort Scott
G. H. DAVIS '31, Manhattan
A. H. EPPERSON '30, Manhattan
T. M. EVANS '30, Gove
A. E. EVERETT '31, Hutchinson
J. A. FARNHAM '33, Abilene

R. S. FLORER '31, Marion
W. A. FORSBERG '31, Lindsborg
L. E. GARRISON '32, Manchester
J. E. GOING '33, Topeka
W. K. GRIGG '30, Abilene
M. H. HAMMOND '32, Great Bend
G. R. HARSH '32, ElDorado
H. L. HASLER '32, ElDorado
J. A. JOHNSTON '33, Junction City
J. H. JOHNTZ '32, Abilene
W. N. JOLLEY '32, Manhattan
H. JONES '32, Horton
M. M. KIGER '31, Washington
B. R. LANTZ '32, Salina
R. H. McCOLLUM '30, ElDorado
P. L. MANLEY '30, Topeka
W. H. MEISSINGER '31, Abilene

N. V. MONSON '32, Lindsborg
R. T. NICHOLS, JR. '30, Manhattan
P. E. PEARSON '31, Manhattan
W. R. PHILIP '33, Hays
J. W. PRATT '30, Manhattan
L. A. PRATT '32, Manhattan
C. E. REEDER '30, Troy
W. A. RICHMOND '33, Stockton
I. E. ROBERSON '32, Abilene
E. K. SCHULER '33, Valley Falls
K. W. SLAUGHTER '32, Manhattan
K. A. WALKER '33, Glen Elder
E. R. WALLERSTEDT '31, Manhattan
W. M. WHITEHEAD '33, Abilene
M. A. WICKHAM '32, Manhattan
G. G. WOLF '32, Marion
A. A. WRIGHT '33, Concordia
L. W. YOUNKIN '32, Wakarusa

Fraternities

ANDRICK
 BEAL
 BECK
 BENJAMIN
 BESLER
 BROOKOVER, G.

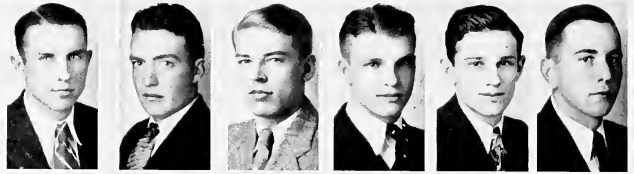

BROOKOVER, P.
 BROWN
 BRUNER
 CARMICHAEL
 CASTELLO
 COLLIER

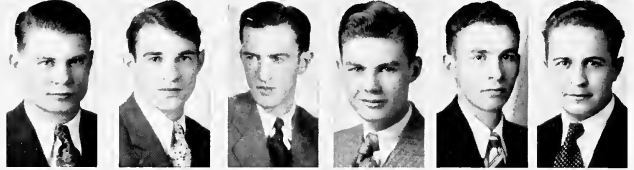

COLEMAN
 COURSE
 DANIELS
 DOWNING
 DU MARS
 FAULCONER



FLIPPO
 FRY
 GWINN
 HAMMOND
 HARRISON
 HAY

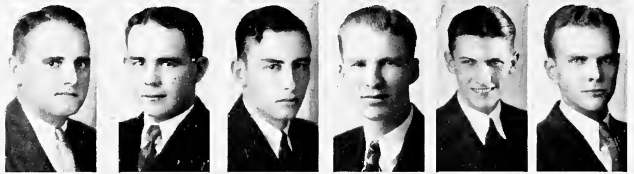

HINCKLEY
 HOBBS
 HODGSON
 JONES
 KEPLER
 KNORR



LANG
 MAILLEN
 NICHOLSON
 NUTTER
 PHILLIPS
 RESCH



RUST
 SMITH
 SUTTON
 TAYLOR
 TEDROW
 TEFERTILLER



UNGER
 VROOMAN
 WILLIAMS
 WOODRUFF
 WYANT
 ZECKER





Sigma Phi Epsilon

Founded at the University of Richmond, 1901
 Kansas Beta chapter established February 23, 1918

FLOWERS—*American Beauty Rose and Violet*
 COLORS—*Royal Purple and Red*



MEMBERS

E. L. ANDRICK '31, Wheaton
 VERNON BECK '30, Topeka
 K. U. BENJAMIN '33, Deerfield
 G. G. BEAL '33, Eureka
 R. C. BESLER '33, Manhattan
 G. S. BROOKOVER '31, Eureka
 P. E. BROOKOVER '31, Scott City
 H. R. BROWN '33, ElDorado
 H. H. BRUNER '30, Concordia
 L. CARMICHAEL '33, Manhattan
 F. W. CASTELLO '33, McCune
 H. A. COLEMAN '31, Denison
 L. E. COLLIER '32, Ardman, Okla.
 D. P. COURSE '33, Abilene
 L. DANIELS '33, St. Francis
 M. E. DOWNING '33, Deerfield
 M. L. DUMARS '33, Agra
 J. V. FAULCONER '30, ElDorado

D. M. FLIPPO '32, Abilene
 FRANK FRY '31, Eureka
 F. W. GWINN '33, Falls City, Nebr.
 L. A. HAMMOND '31, Wichita
 R. D. HARRISON '30, Burden
 R. C. HAY '31, Parker
 H. W. HINCKLEY '30, Barnard
 W. H. HOBBS '32, ElDorado
 R. M. HODGSON '33, Little River
 C. JOHNSON '32, Eureka
 W. J. JONES '33, ElDorado
 L. F. KEPLEY '31, Chanute
 FRITZ KNORR '31, Savannah, Mo.
 R. A. LANG '33, Denver, Colo.
 R. F. LANG '33, Denver, Colo.
 A. J. MCCLERY '31, Esbon
 T. H. MAILLEN '33, Cottonwood Falls

G. W. NICHOLSON '31, Eureka
 C. E. NUTTER '30, Falls City, Nebr.
 M. E. PHILLIPS '31, Scott City
 M. F. RESCH '31, Independence, Mo.
 J. H. RUST '32, Manhattan
 E. W. SMITH '31, Russell
 J. A. SUTTON '33, ElDorado
 L. F. TAYLOR '31, Ashland
 J. D. TEDROW '32, Medicine Lodge
 E. D. TEFERTILLER '31, Wichita
 S. G. UNGER '31, ElDorado
 L. L. VROOMAN '31, Independence
 L. E. WHITLOCK '33, ElDorado
 H. R. WILLIAMS '32, Valley Center
 J. D. WOODRUFF '32, Dodge City
 Z. E. WYANT '31, Topeka
 J. C. WYATT '33, Carthage, Mo.
 W. W. ZECKSER '33, Alma

Fraternities

BAIRD
BANKS
BARBER
BYERS



CATCART
COOLEY
GARDNER
GETTY

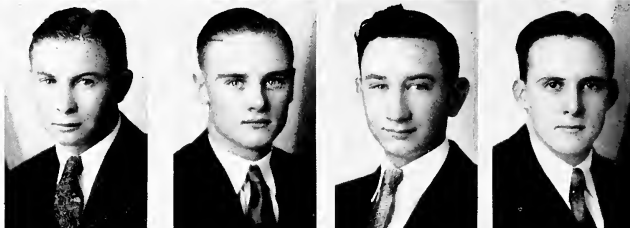

HADLEY
HALVERSTADT
HAY
HICKMAN



INGRAHAM
KIMES, K.
KIMES, W.
KOPF

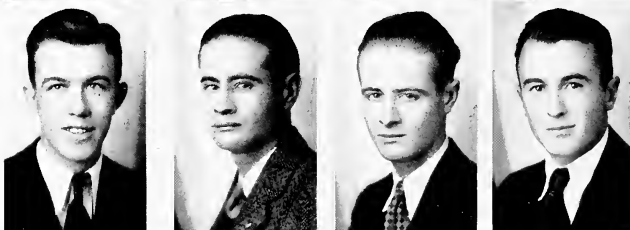

LAWRENCE
RICHARDSON
STANLEY



THUDIN, C.
THUDIN, H.
ZIRKLE

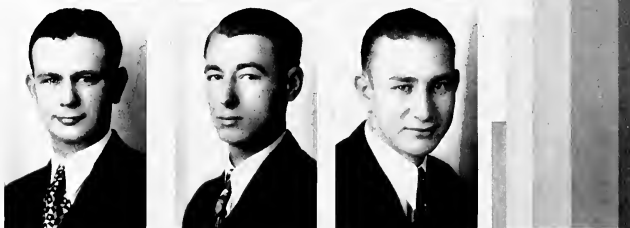

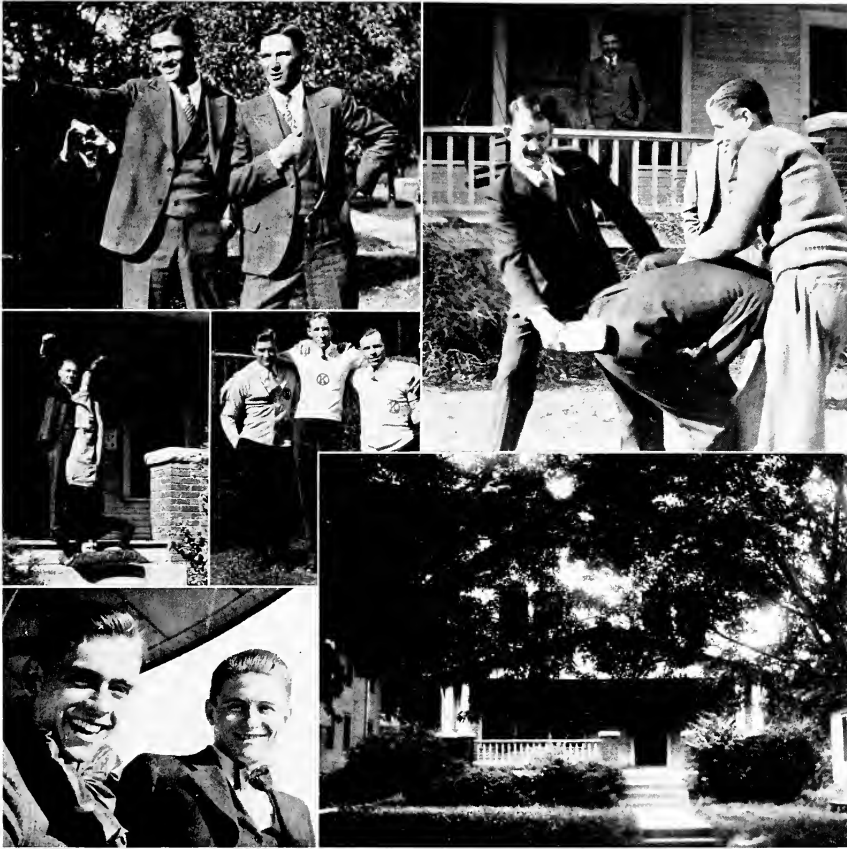

Sigma Phi Sigma

Founded at K. S. A. C. in 1922

FLOWER—*Red Rose*

COLORS—*Red and White*



MEMBERS

H. ANDERSON '30, Richland
 J. L. BAIRD '31, Wellsville
 D. H. BANKS '31, Wamego
 B. W. BARBER '31, Alton
 H. R. BYERS '33, Hoxie
 B. R. CATHCART '32, Winchester
 H. C. COOLEY '33, Stockton
 E. GARDINER '32, Oxford

R. C. GETTY '32, Winchester
 A. C. HADLEY '31, Oklahoma City, Okla.
 L. HALVERSTADT '32, Oxford
 L. E. HAY '32, Clay Center
 M. P. HICKMAN '33, Kirwin
 J. W. INGRAHAM '30, Manhattan
 FAY KIMES '31, Dodge City
 WAYNE KIMES '30, Dodge City
 C. M. KOPF '30, Beverly

E. P. LAWRENCE '30, Eads, Colo.
 C. D. PIERCE '31, Scranton
 H. D. RICHARDSON '31, Long Island
 C. A. SPANDLEY '31, Lucas
 C. F. THUDIN '31, Mulvane
 H. P. THUDIN '30, Mulvane
 D. C. WRIGHT '31, Bronson
 H. A. ZIRKLE '32, Berryton



PROFESSOR LYLE DOWNEY
Conductor

The College Orchestra



MAX MARTIN - - - - - *Concert Master*

First Violins

DRUSILLA BEADLE
M. KNOCK
MAX MARTIN
SYBIL PARKS
MARJORIE PYLE
EMILY RUMOLD
CURTIS SIDES
JOSEPH SLECHTA

Second Violins

REBECCA CURTIS
B. K. GERAGHTY
HARRY HINCHSLIFF
MINNIE M. LANE
EUGENIA LEIGHTON
VIRGIL MOREY
LOUISE REED
LOUIE RUFENER
ALTA THIERER
WILBER WAHL
FLORENCE WILTZE

Violas

LE VARE FOSSNIGHT
KENNETH PHELPS

Cellos

BLAINE COOLBAUGH
DR. J. L. HALL
ASHLEY MONAHAN
KATHRYN WILSON

String Basses

JACK CARR
PROFESSOR FEROE

Oboes

BILL FITCH

Flutes

CATHERINE COLVER
FRANCES CONRAD

Bassoons

PROF. E. K. CHAPIN
PROF. E. V. FLOYD

Clarinets

MARGARET COLVER
WILLIAM EDWARDS
BENJ. MARKLEY

Trumpets

ERNEST GREEN
C. E. POWELL
ROWENA STILES

Trombones

JOHN HARTUNG
GERALD POWELL
BRUCE PRENTICE

Drums and Tympani

JOHN BURKE
EMERY GOOD
C. E. MOORMAN

Piano

MAXINE BROWN

French Horns

TOM GROODY
HOMER YODER

The College Band



C. G. OSSMANN
Drum Major

Clarinets

L. R. ADLER
RAY BEALS
HOWARD BRAND
CARL CHAPPELL
MARGARET COLVER
MILLBURN DAVISON
A. L. DORMAN
WILLIAM EDWARDS
ROBERT EYCHNER
HELENE HAHN
RUTH HAUGHAWOUT
V. H. JEFFRIES
BEN LANTZ
ARTHUR LUNDGREN
BEN MARKLEY
J. R. MATHIAS
C. W. NAYLOR
A. B. NIEMOLLER
DALE THOMAS
RALPH VAN CAMP
M. E. VAUTRAVERS

E-flat Clarinets
ALFRED HELM

Flute and Piccolo

CATHERINE COLVER
E. S. SHONYO

Oboe

BILL FITCH

Trumpets

LOIS AVIS
J. A. BRYAN
LEA COLLETT
W. V. COMBS
PAUL CONDRY
MARVIN DAVIS
B. C. FILKIN
LETHA GOHEEN
ERNEST GREEN
VELMA HAHN
WILLARD HOFFMAN
VERNON JEFFERIES
C. O. LITTLE
DON NUTTER
J. C. POWELL
W. A. SELLS
ROWENA STILES

Trombones

J. L. BAIRD
H. T. BLANCHARD
C. E. BREHM
C. L. BROWN
ROSE GROSSHARDT
JOHN HARTUNG
HELEN LENTZ
HAZEN LOVE
R. F. MELVILLE
G. W. NOLDER
F. G. POWELL
BRUCE PRENTICE
D. T. SKINNER
VIRGIL UNRUH

Baritones

AUSTIN MORGAN
KARL MUENZENMAYER

Horns

TOM GROODY
L. B. NOBLE
L. M. SCHRUBEN
J. C. SLECHTA
M. H. THOMPSON
HOMER YODER

Saxophones

ABBIE DOWNEY
G. E. FELDHAUSEN
D'VERE KAY
L. W. KEMPER
H. K. LEARNED
SUMNER LYONS
C. R. SMITH
MAYNARD SOLT
PAUL WESTERMAN

Basses

E. COLLINS
RALPH FREEMAN
J. W. JORDAN
T. L. MATHIAS
V. T. MERRIFIELD
LA VELLE SCHRUBEN
MAURICE SCHRUBEN

Cymbals

P. D. ROCKWOOD

Snare Drums

EMERY GOOD
J. H. KARR I
HARLAN RHODES
E. K. SCHULER

Tympani

JOHN BURKE

Bass Drums

H. L. KIPPER
HAL MCCORD

Military Bagles

A. V. BRUNKE
FRANK FREEMAN
CLARENCE GATCH
JOHN HAMON
CHAS. MONTEITH
E. W. PECK
G. A. STANSBURY
DICK WEST





PROFESSOR WM. LINDQUIST
Director

The Men's Glee Club



POWELL, F. MAILLEN, HOEFENER, BRUNER, TOBUREN, POOLE, HEMKER, EDLIN, REED, HAGEMAN
CHAPMAN, KNOCK, BROWN, MOREY, SHEPHERD, MACY, LYONS, POWERS, POWELL, C.
FRY, GIBSON, BLASDEL, REDDING, RUSSELL, HOLLINGSWORTH, SCHRAG, REESE
HATFIELD, BENNE, MONTIETH, YODER, JOHNSON, COOLBAUGH, BYERS
REISWIG, REGNIER, SUTHERLAND, THOMSON, KENT, CHASE

HOMER YODER - - - - - *Accompanist*

MEMBERS

First Tenors

- J. T. BLASDEL
- J. P. CHAPMAN
- A. E. CHASE
- M. P. KNOCK
- C. F. MONTIETH
- V. L. MOREY
- WM. POOLE
- C. E. POWELL
- F. G. POWELL
- L. A. REESE
- E. H. REGNIER
- R. H. RUSSELL

Second Tenors

- H. V. HATFIELD
- W. HEMKER
- W. W. JOHNSON
- G. R. KENT
- W. V. REDDING
- E. REED
- C. L. REISWIG

First Basses

- KENNETH BENNE
- V. U. BROWN
- H. R. BYERS
- B. D. COOLBAUGH
- H. L. FRY
- C. A. HAGEMAN
- E. B. MACY
- T. H. MAILLEN
- C. L. SHEPHERD
- J. H. THOMSON
- G. E. TOBUREN

Second Basses

- H. H. BRUNER
- FRANK EDLIN
- C. B. GIBSON
- R. K. HOEFENER
- C. HOLLINGSWORTH
- S. V. LYONS
- W. S. POWERS
- E. P. SCHRAG
- D. C. SUTHERLAND
- HOMER YODER

The Women's Glee Club



PROFESSOR EDWIN SAYRE
Director

MEMBERS

CLEMENTINE BACON
LORAIN BARRETT
THELMA CARVER
MARGUERITE CHAFFIN
LUCILE CORRELL
FRANCES CURTIS
LILLIAN DAUGHERTY
HELEN DURHAM
FRANCES FOCKELE
ROSE GROSSARDT
KATHARINE HARDING
CLARE HARNER
LAURA HART
VER LEE HOTZ
EDYTHE HUITT

AILEEN HULL
ELECTA HULL
MARY JANE ISBELL
FRANCES JACK
ROBERTA JACK
MARY JOBLING
HELEN LENTZ
HELEN LICHTY
LILLIAN LOHMEYER
RUTH MCCHESENEY
AGNES McCLAREN
MILDRED MASHEN
JOHNNIE MOORE
OLIVE MORGAN
GLADYS MORTENSEN

GRETCHEN O'CONNOR
HELEN RUST
PAULINE SAMUEL
GLADYS SCHEDEMANN
EMILY SEABURG
GERTRUDE SHEETZ
FRANCES SIMPSON
RUTH SMITH
MARY LOUISE THUROW
BESSIE TYREE
JUAMITA WALKER
ELSIE WALL
JO MARIE WISE
GERTRUDE WUESTER



HARNER, DURHAM, R. JACK, GROSSHARDT, RUST, MOORE, MORTENSEN, LOHMEYER, WALKER, CURTIS, LENTZ, HARDING, HART, DAUGHERTY, SHEETZ, MORGAN, SCHEDEMANN, MCCHESENEY, SCHLADT, HOTZ, FOCKELE, TYREE, ISBELL, F. JACK, MASHEN, BARRETT, CORRELL, WALL, SAMUEL, E. HULL, LICHTY, A. HULL, THUROW, CHAFFIN, JOBLING, CARVER



ACKERMAN
DURHAM
FRY
POWERS

RALEIGH
STEWART
TAYLOR, B. R.

TAYLOR, M. M.
TERRELL
WINTERS

The Agricultural Association

THE Agricultural association is an organization of all students in the division of agriculture. The purpose of the organization is to co-ordinate efforts of the several departments of the division, and to promote the interest of the student.

The association sponsors the annual Ag Fair, The Kansas Agricultural Student, the Ag Barnwarmer, and the giving of medals to members of intercollegiate judging teams.

OFFICERS

J. A. TERRELL	- - - - -	President
H. L. FRY	- - - - -	Vice-President
M. M. TAYLOR	- - - - -	Secretary
W. P. POWERS	- - - - -	Treasurer

“Ag” Barnwarmer

THE third annual “Ag” Barnwarmer was held in Nichols Gym, October 14, 1929. The gym was given the effect of a large hay loft in a rural community.

Miss Edith Bockenstette, who had been chosen by the students to reign as queen for the evening was escorted to her throne by Ed. Habiger, manager of the hop, and was crowned queen by Dean L. E. Call.

OFFICERS

ED. HABIGER	- - - - -	<i>Manager</i>
LELAND SLOAN	- - - - -	<i>Assistant Manager</i>
SAM ALSOP	- - - - -	<i>Treasurer</i>



EDITH BOCKENSTETTE

SLOAN

HABIGER

ALSOP

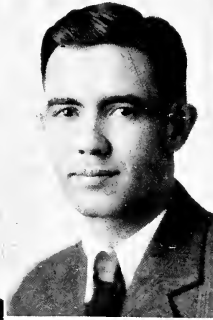

Activities

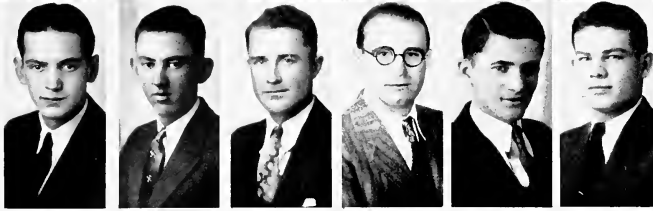

BRADLEY
CHILEN
COYLE
DUNN
DURHAM
GREENE

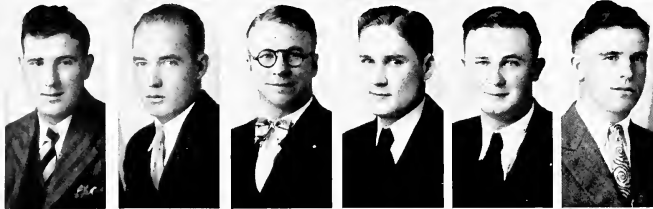

HABIGER
HALL
HOCH
KINDIG
LYNN
MANTZ

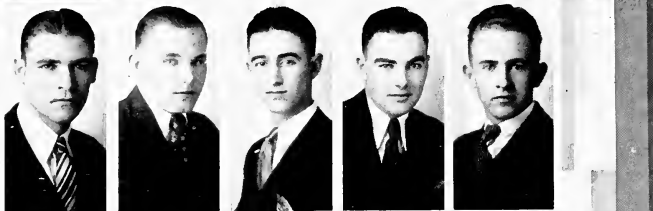

NEWMAN
PAULSEN
PECK
POWERS
QUANTIC

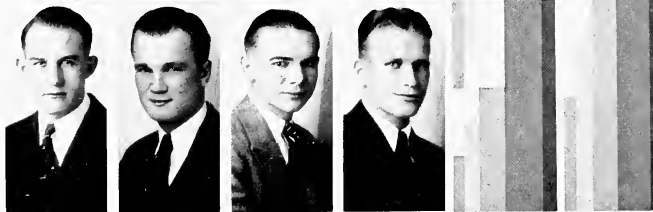

SCHULTIS
STEWART
TODD
WILLIAMS

Agricultural Economics Club

THE Agricultural Economics club was organized in 1921. Its purpose is to further professional and social interests of its members, and to foster a closer relationship and unified spirit among its members and the faculty of the department of agricultural economics.

OFFICERS

A. P. GRIMES	- - - - -	President
W. P. POWERS	- - - - -	Vice-President
F. H. SCHULTIS	- - - - -	Secretary
H. R. BRADLEY	- - - - -	Treasurer
W. E. GRIMES	- - - - -	Faculty Advisor

MEMBERS

H. R. BRADLEY	K. M. GAPEN	C. MANTZ	S. R. STEWART	H. HOWE	O. M. HARDTARFER	M. B. MORGAN
G. S. BROOKOVER	J. H. GREENE	L. J. MILLE	E. E. STOCKBRAND	W. P. MORTENSON	W. E. HOFFMAN	C. A. MURRELL
M. O. CASTLE	E. O. HABIGER	W. M. NEWMAN	P. R. SWARTZ	N. DURHAM	K. R. HUYNK	E. H. REGNIER
P. R. CHILEN	K. M. HALL	L. H. NORTON	L. F. TAYLOR	K. L. BACKUS	G. R. KENT	M. E. SAFFRY
W. W. COFFMAN	G. R. HANSON	H. A. PAULSEN	E. TEMPLETON	R. W. BEBERMEYER	O. W. KERSHAW	V. H. SAFFRY
F. S. COYLE	E. L. HARTLEY	L. A. PECK	C. C. TODD	W. BRANDENBURG	B. C. KOHRS	O. W. SCHOUP
D. A. DODGE	H. HOCH	H. P. POWERS	H. H. VOIGHTS	H. A. BURT	W. J. LYNN	H. R. STUMP
C. M. DUNN	R. M. HOSS	W. P. POWERS	M. EVANS	S. E. DALE	S. MCCOY	H. C. WILLIAMS
A. H. EPPERSON	A. A. JOHNSON	G. S. QUANTIC	W. E. GRIMES	H. L. FATZER	M. MCMINIMY	E. A. WINKLER
H. S. FRY	E. H. JOHNSON	E. P. SCHRAG	J. A. HEDGES	H. R. FATZER	A. E. MILLER	R. A. ZEBOLD
V. E. FRYE	M. J. KINDIG	F. H. SCHULTIS	H. J. HENNEY	R. G. FRYE	H. I. MOORE	

Alpha Zeta

ALPHA ZETA is an active honorary agricultural fraternity, recognizing character, leadership, and high scholarship. Second semester sophomore, junior, and senior students are eligible for membership providing their grades place them in the upper two-fifths of their class, and that they give promise of becoming leaders in agriculture.

OFFICERS

L. P. REITZ	-	-	-	-	-	-	-	-	-	Chancellor
C. P. MCKINNIE	-	-	-	-	-	-	-	-	-	Censor
R. W. O'HARA	-	-	-	-	-	-	-	-	-	Scribe
J. W. DECKER	-	-	-	-	-	-	-	-	-	Treasurer

MEMBERS

F. G. ACKERMAN
 J. R. BENTLEY
 J. W. DECKER
 C. C. EUSTACE
 R. G. FRYE
 K. M. GAPEN
 R. F. GERMANN
 H. W. GILBERT
 J. B. HANNA
 R. C. HAY

O. E. HAYS
 H. E. HOCH
 R. M. HOSS
 G. C. ISAAC
 A. LAMBERTSON
 O. G. IEAR
 C. P. MCKINNIE
 W. L. McMULLEN
 C. MANTZ
 W. D. MOORE

W. M. MYERS
 C. W. NAUHEIM
 W. G. NICHOLSON
 G. D. OBERLE
 R. W. O'HARA
 W. P. POWERS
 F. J. RALEIGH
 L. P. REITZ
 M. R. SALMON
 L. M. SLOAN

A. M. SCHLEUBER
 F. H. SCHULTIS
 L. STEWART
 S. R. STEWART
 B. R. TAYLOR
 M. M. TAYLOR
 J. A. TERRELL
 CARL WILLIAMS
 J. L. WILSON
 F. ZITNIK

DECKER
 EUSTACE
 GAPEN
 GERMANN
 HAYS
 HOCH

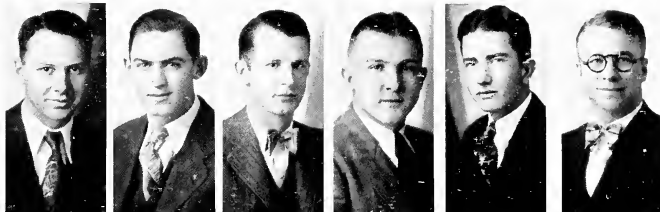

ISAAC
 LAMBERTSON
 LEAR
 MAST
 MCKINNIE
 O'HARA

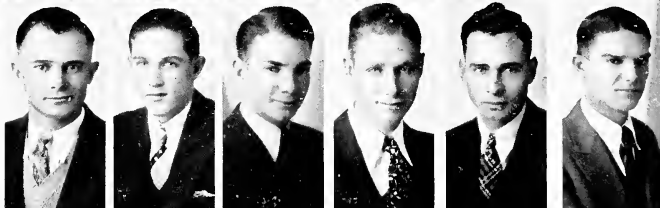

POWERS
 RALEIGH
 REITZ
 SCHLEUBER
 SCHULTIS



STEWART
 TAYLOR
 TERRELL
 WILLIAMS

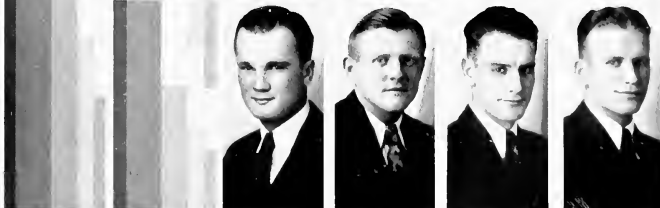

Activities

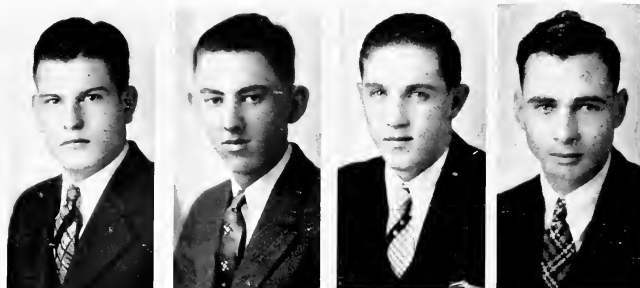

CARLSON
CHILEN
LAMBERTSON
MCKINNIE

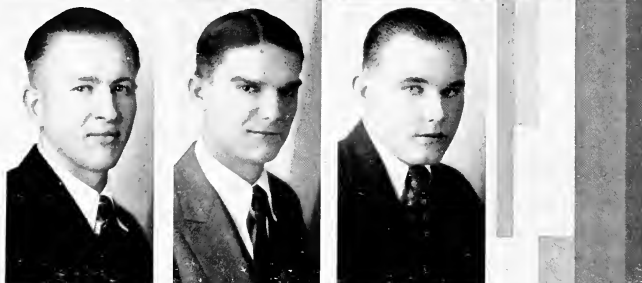

NUTTER
O'HARA
PAULSEN

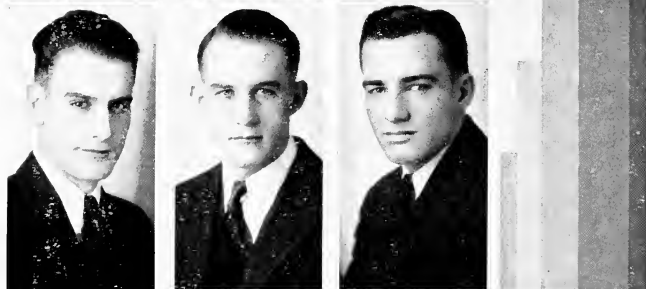

TERRELL
SCHULTIS
YEAGER

Block and Bridle Club

IN 1914 an organization known as the Jayhawker Saddle and Sirloin Club was established on the campus. The purpose of this club was to promote the livestock industry, aid in animal husbandry departmental activities and stimulate student interest in animal husbandry as a profession. In 1921 this club entered the national organization of Block and Bridle and became known as the Kansas Chapter of Block and Bridle.

OFFICERS

C. PORTER MCKINNIE	- - - -	President
T. H. GILE	- - - - -	Vice-President
C. E. NUTTER	- - - - -	Treasurer
J. A. TERRELL	- - - - -	Secretary

MEMBERS

D. A. CARLSON	C. D. HERSHUSER	A. H. STEPHENSON
WM. CHAPMAN	R. M. HOSS	E. H. SMITH
PAUL CHILEN	L. LAMBERTSON	BRUCE TAYLOR
M. L. COX	C. P. MCKINNIE	J. A. TERRELL
L. A. EASTWOOD	W. G. NICHOLSON	G. WASHINGTON
H. ERRINGTON	C. E. NUTTER	JOHN WILSON
G. M. FLETCHER	R. W. O'HARA	J. J. YEAGER
T. H. GILE	F. H. SCHULTIS	FRANK ZITNIK

Collegiate 4-H Club

OFFICERS

BEN KOHRS	-	-	-	-	-	-	-	-	-	<i>President</i>
EBUR SCHULTZ	-	-	-	-	-	-	-	-	-	<i>Vice-President</i>
JOE GREENE	-	-	-	-	-	-	-	-	-	<i>Secretary-Treasurer</i>
LEONARD REES	-	-	-	-	-	-	-	-	-	<i>Corresponding Secretary</i>

THE Collegiate 4-H Club was organized December 12, 1927, by a group of former 4-H club members and leaders attending college.

The purpose of the organization is to promote a wider acquaintance among its members, to maintain and increase their interest in club work, to develop leaders in the field of club work, to aid in any campus activity relating to club work, to further the best interests of K. S. A. C., and influence other club members to come to this school.

During the first semester of the organization's existence the club set as a goal the establishment of a 4-H Club Loan Fund for 4-H club members attending college. This goal was reached on December 20, 1929, when the club gave the alumni association the sum of \$1000 for administration.

In the fall of 1928, the club took charge of the publication of Who's Who, a year book of Kansas 4-H club members and their achievements. Fifteen hundred copies of the book were printed and distributed to all the state club departments and the club members attending the state 4-H Club Round Up in the spring.

The club fosters the broadcasting of 4-H club programs over the radio every Monday, Wednesday, and Friday. The aim of these programs is to interest 4-H club members throughout the state and elsewhere, and acquaint them with college activities.

In addition to its social functions, the club has been active in men's and women's intramural athletics, Aggie Orpheum, Farm and Home Week, and the Diamond Jubilee.



SMELLING, WILLIAMS, SCHULTZ, ACKERMAN, DICKEN, PAINTER, HANSON, BABBET, DORNBERGER, GUELLER, WILLIAM, REES, JOHNSON, KOHRS, CLUTTER, COULTER, ELLING, WILSON, SMITH, CONGER, COE, GRIFFITH, SHIER, COHORST, REGNIER, BOOTH, BACON, TEDMAN, STARRUCK, FREEMAN, WILSON, PAINTER, FRY, ALLEN

Activities

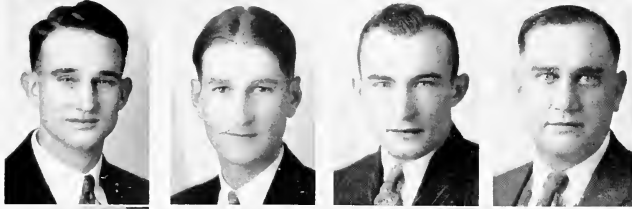

AXTELL
BRAUN
CUNNINGHAM
CURTIS



DECKER
EUSTANCE
GERMANN
GREENE

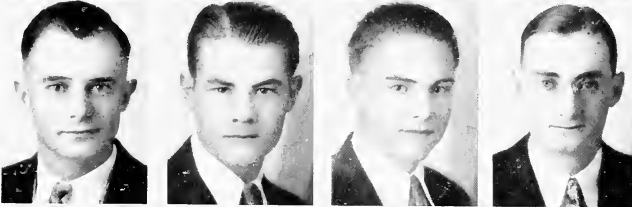

ISAAC
JACOBSON
MYERS
RALEIGH

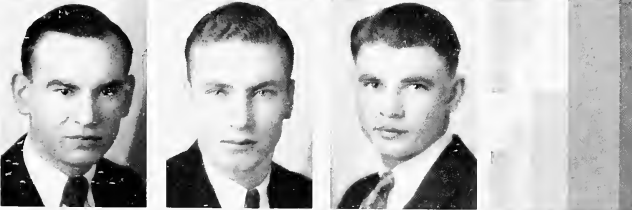

REITZ
SCHLEHUBER
TAYLOR

Klod and Kernel

THE Klod and Kernel Klub was organized April 6, 1917. It is composed of faculty and students in the department of agronomy. The programs which are presented at each meeting are so planned that they will promote friendship among the members and increase interest in the agronomy profession. The club sponsors a student cross-judging contest each year and takes an active part in the annual Ag Fair.

OFFICERS

J. E. TAYLOR	- - - - -	President
HARLAN STEVENS	- - - - -	Vice-President
W. J. BRAUN	- - - - -	Secretary
J. J. CURTIS	- - - - -	Treasurer

MEMBERS

F. G. ACKERMAN
H. F. AXTELL
J. R. BENTLEY
J. S. BOYER
W. J. BRAUN
L. L. COMPTON
G. J. CUNNINGHAM
J. J. CURTIS
J. D. DECKER
T. D. DICKEN
C. C. EUSTACE

R. F. GERMANN
J. H. GREENE
J. B. HANNA
O. E. HAYS
C. A. HOLLINGSWORTH
W. H. HOUSTON
J. W. HUNTER
D. C. ISAAC
L. A. JACOBSON
W. D. LYON
M. L. MAGAW
A. A. MAST

W. M. MYERS
J. D. OBERLE
W. H. PAINTER
L. P. REITZ
A. M. SCHLEHUBER
E. S. SCHULTZ
L. M. SLOAN
H. STEVENS
J. E. TAYLOR
E. L. WIER
C. A. WISMER

A. I. E. E.

THE American Institute of Electrical Engineers is the national organization representing the electrical engineering profession.

MEMBERS

THEO. APPL
B. E. ATWOOD
D. BANKS
E. W. BENNETT
WM. BOGCESS
E. J. BRANHAM
R. E. BRUNKE
W. CHAMBERLIN
B. I. COUSINS
M. A. COWLES
H. E. DAVIDSON
W. R. DENMAN
K. ENGLER
K. ERNST
S. W. GRAHAM
K. D. GRIMES
G. H. JENKINS
L. R. KIRKWOOD
A. E. KIRBY
M. KIEHBIEL

L. N. LYDICK
E. MCCULLY
C. J. McMULLEN
C. W. NAYLOR
B. D. NEIMAN
R. J. PAFFORD
L. PARAMORE
R. C. PAULSON
E. PETERSON
E. R. RANDLE
F. ROTH
JACK SANDERS
C. A. SCHUBERT
K. SHAVER
H. SHOMBER
A. L. STEELE
I. R. STENZLE
C. THUDIN
H. E. TREKELL
M. F. WECKELL

H. J. BESLER
H. C. BOLEY
J. F. BOZICK
E. H. BREDEHOFT
J. L. BRUBAKER
L. BURTON
A. L. COATS
G. COMBS
W. L. CRISWELL
P. DAVIS
M. C. FLEMING
M. B. FRANKLIN
H. B. GEIMAN
C. E. GLASCO
R. B. HECKERT
P. R. HEINBACK
G. R. HOZACK
J. W. INGRAHAM
V. E. JEFFERIES
J. H. KARR

J. H. KERSHAW
C. M. KOPF
L. LEWIS
J. LEY
H. G. MANGELSDORF
W. R. MITCHELL
C. NEWMAN
G. C. NONKEN
M. G. OTT
A. E. OWEN
L. J. OWSLEY
L. C. PASLAY
B. R. PRENTICE
I. QUIGLEY
J. S. RHODES
C. D. RICHARDSON
G. E. RICHARDSON
A. H. RYON
E. P. SMOOT
E. H. THOM
F. W. TOOMEY

BOGCESS
BREDEHOFT
BRUNKE
DENMAN

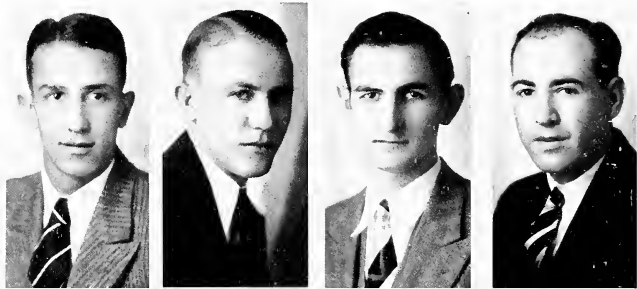

ERNST
KARR
MANGELSDORF
OWSLEY

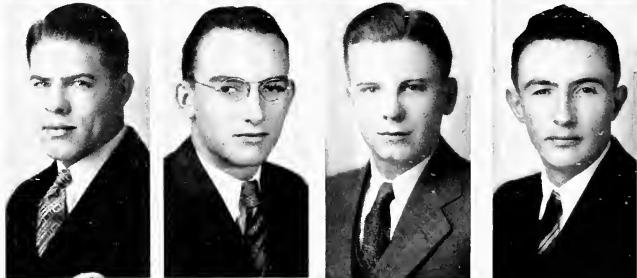

PASLAY
PETERSON
SMITH
TOOMEY

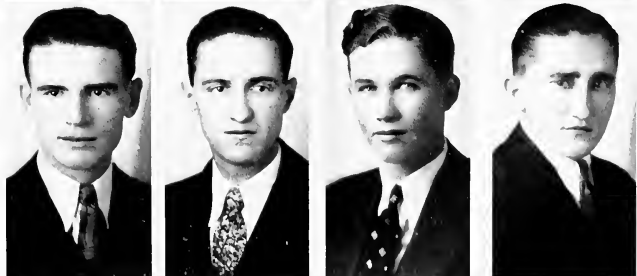

Activities

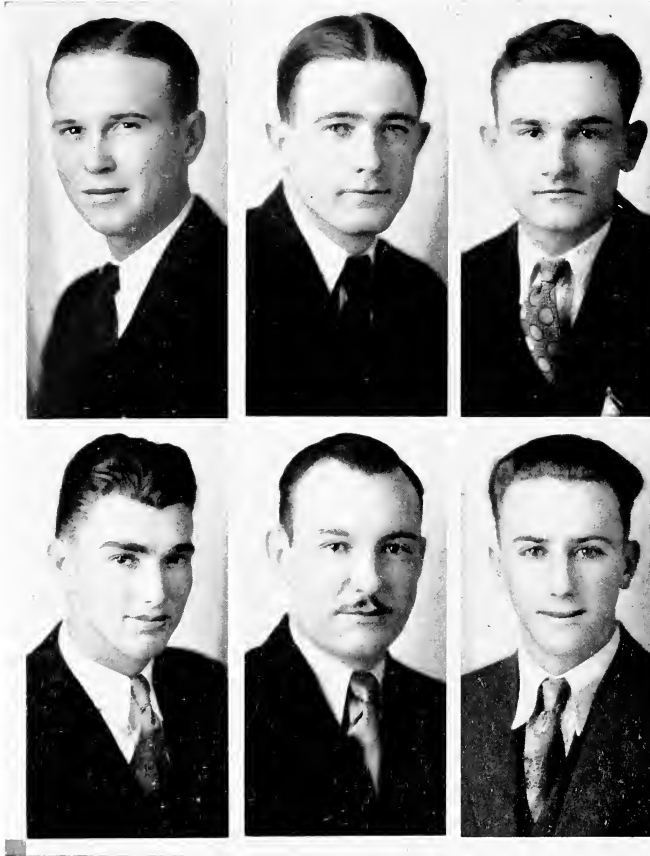

COBERLY
GHORMLEY
SMITH

STAPLETON
STEVENS
WINTERS

A. S. A. E.

THE purpose of this society is to promote the interests, broaden the knowledge, and provide for social gatherings of those who are studying the art and science of engineering as applied to agriculture at K. S. A. C.

SENIORS

H. J. BARRE	H. P. COBERLY	R. I. DENNY	C. E. GHORMLEY	O. W. HOWE	L. J. KOVAR	H. O. McMANIS
E. H. SMITH	D. E. SPRINGER	H. N. STAPLETON	H. C. STEVENS	V. S. PETERSON	O. FRENCH	

JUNIORS

E. F. CLARK	N. B. GEER	R. C. HAY	E. E. KARNS	C. W. KEWLEY	O. M. MOHNEY	R. N. SELBY
G. R. SHIER	K. A. WEHL	J. I. WILCOXEN	F. G. WINTERS			

SOPHOMORES

A. H. DAWSON	G. L. ELLITHORPE	G. E. FELDHAUSEN	K. M. FONES	W. C. HINKLE	L. W. HURLBUT	A. V. JACKSON
J. A. NIELSEN	L. D. PIERCE	J. PROVINCE	J. M. RICHARDSON	J. ROBERTS	H. F. ROWLAND	W. E. SHELOR
C. W. STEWART	E. A. TAYLOR	H. B. WOOTEN	A. L. CASEY			

FRESHMEN

D. BOWMAN	F. M. BOZARTH	C. CARLIGREN	D. CHRISTY	V. E. DeGEER	H. A. DUFFY	D. D. FULKERSON
G. IRVINE	P. JENICEK	S. H. KELLER	C. H. KENT	J. L. MANN	E. H. MASSENGILL	A. W. MOSHER
H. R. NEW	O. OLINGER	R. C. PETERSON	L. RUFENER	E. O. SCHWAB	R. G. WHITE	E. F. YOXALL

A. S. C. E.

THE student of civil engineering may participate in some of the advantages of membership in the American Society of Civil Engineers by joining a student chapter. It will give him familiarity with the organization and work of the society, develop his ability to present technical subjects in a clear and forceful manner, and help him acquire parliamentary skill in conducting meetings.

First Semester

C. O. BAKER
R. A. ST. JOHN
HOWARD JOBE
V. R. WEATHERS
A. B. LITVIEN

OFFICERS

President
Vice-President
Secretary
Treasurer
Sergeant-at-arms

Second Semester

HOWARD JOBE
T. W. HICKS
J. A. KUFFLER
C. W. KOERNER
A. B. LITVIEN

MEMBERS

SENIORS

G. M. ALLEN
C. O. BAKER
C. F. CLAYTON
H. C. COWDERY
R. L. FOSSNIGHT
R. J. FURBECK
C. G. GATES
R. L. HARTMAN
T. W. HICKS
R. W. HOFSESS
H. J. JOBE
J. A. KUFFLER
A. B. LITVIEN
H. D. LOTT
A. M. MEYERS
M. E. MILLER

B. E. RAMSEY
R. A. ST. JOHN
B. T. STRYKER
Z. H. TESSENDORF
C. C. UHL
G. R. VANDERPOOL
V. R. WEATHERS
H. A. COLEMAN

JUNIORS

I. H. HARRIS
C. E. HARNESS
V. E. HARVEY
R. P. HUNSBERGER
L. F. KEPLY
L. R. KING
H. L. KIPFER
C. W. KOERNER
V. H. MESEKE
T. D. MORGAN
C. C. PARRISH
C. A. PINE
C. A. RIFE
W. E. STEPS
C. W. STEWART
C. M. WORTHY

BAKER
BOLES
CLAYTON
COMFORT
COWDERY
FOSSNIGHT



HARTMAN
HOFSESS
JOBE
KING
LITVIEN
LOTT



MILLER
PARRISH
PINE
RAMSEY
STEPS

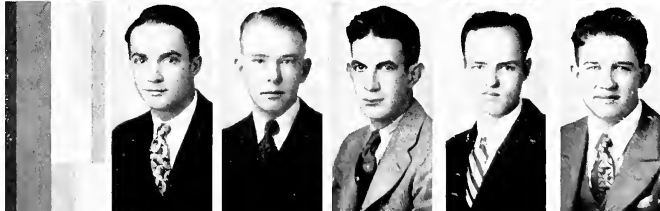

TESSENDORF
UHL
VANDERPOOL
WORTHY





STAPLETON
NONKEN
MCBURNAY
TREKELL

BRAINARD
LYDICK
BAKER

BECK
WALKER
GUNN

Kansas State Engineering Association

THE engineering association has a membership of all the engineers in the division, numbering about a thousand during the year. The association is governed by an executive council made up of representatives from all departments. The aim of the organization is to foster all activities in the engineering division and create among the engineering students a better spirit. Among the activities are the publication of The Kansas State Engineer, the traditional cleaning of the "K" each year by the freshmen, and the presentation of the Engineer's open house.

OFFICERS

H. N. STAPLETON	- - - -	President
G. C. NONKEN	- - - -	Vice-President
ED MCBURNAY	- - - -	Secretary
H. E. TREKELL	- - - -	Treasurer
C. L. BRAINARD	- - - -	Manager Open House

REPRESENTATIVES

L. N. LYDICK	- -	A. I. E. E.	R. WALKER	- - -	Gargoyle Club
C. O. BAKER	- -	A. S. C. E.	CHAS. GUNN	- - -	Flour Mill Engineering
VERNON BECK	- -	A. S. M. E.	C. L. BRAINARD	- - -	Editor, Kansas State Engineer
H. N. STAPLETON	- -	A. S. A. E.	VERNON BECK	- - -	Manager, Kansas State Engineer

FALL FEATURES

Miss Frances Jones

Fall Queen



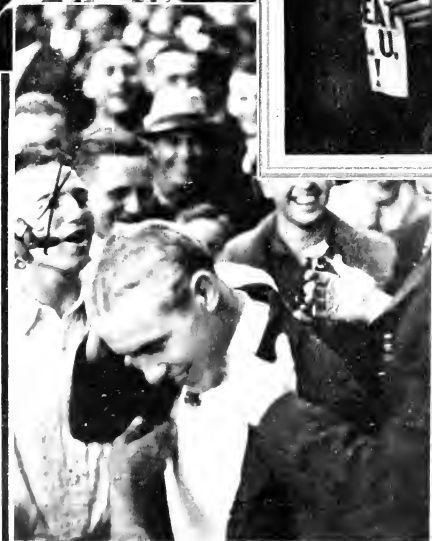
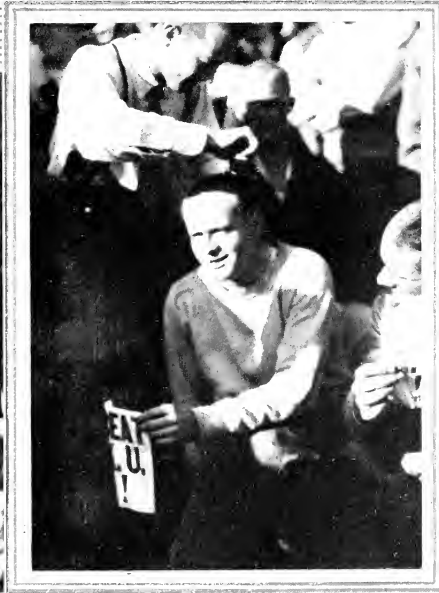

Haw! Haw! Haw! Didn't we have fun on those fine crisp mornings in October when the power house whistle warned of a raid from the Jayhawkers. At the left we see the bogus Kansas City Star reporters cleaning the paint off the greenhouse windows. This was just before they received a treatment from the senior vets, and did they smell! Pheu! The other pictures are just glimpses of the greatest hair cutting orgy that has ever struck eastern Kansas, and it was surely worth the money. Above is pictured a short interruption in the parade of 23 prisoners of war downtown, while below we see the front end of the advance party reaching Lawrence on that memorable day.



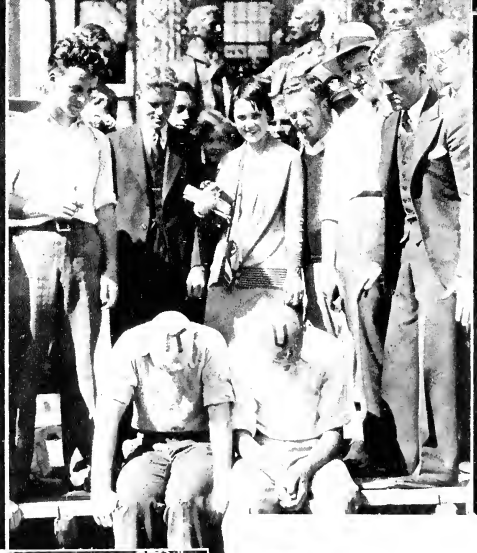
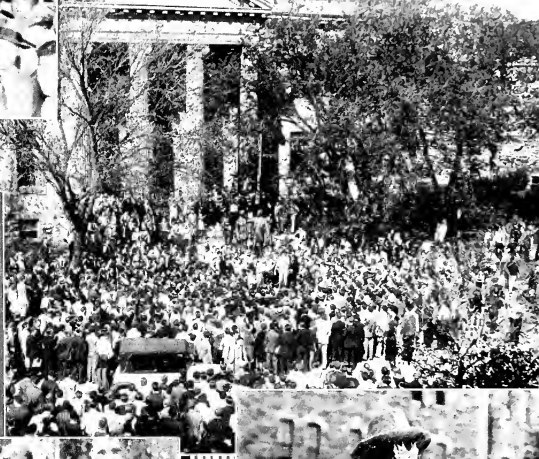

While the Aggies were cutting more hair than they knew what to do with, the Jayhawkers were having a big time with the two unfortunates who were caught in Lawrence, Cotton Tietze and John Merritt. They got a taste of the cleaning, too, and a touch of head-shaving and head painting thrown in for good measure. Above at the right we see Lindley's army collected to protect the honor of the school. What might have happened if a dozen Aggies had gone down?

Just below the statue of the Kansas Pioneer seems to have been caught in a sudden storm of fresh white duck soup of some constituency, and then plastered with the famous motto before he could get dry!



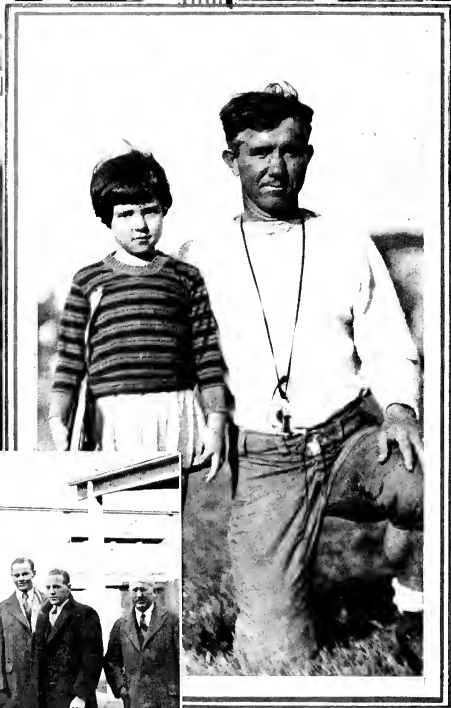

Clear, cool, autumn days—what glorious football weather! Aggies returning from the games away from home found a peppy crowd at the station to meet them, whether they won or lost. Near the top, Hoxie and Bo Peep strike up an acquaintance, while just below Bo Peep poses with her chief ward and worry, old Bo himself. The Wampus Cats staged their bicycle race to determine the championship of the Big Six, but somehow it didn't come out that way. At the left the Aggies are seen just after they arrived in Milwaukee, while just below Quigley flips to see which goal the Wildcats will defend.



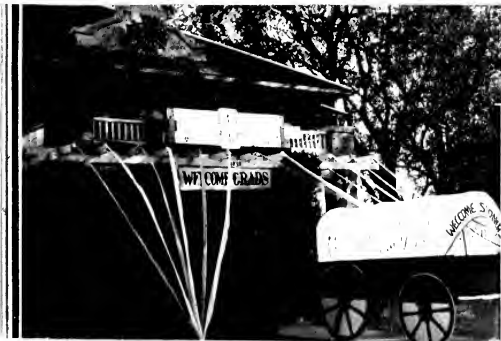
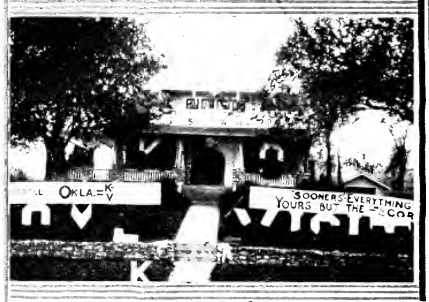
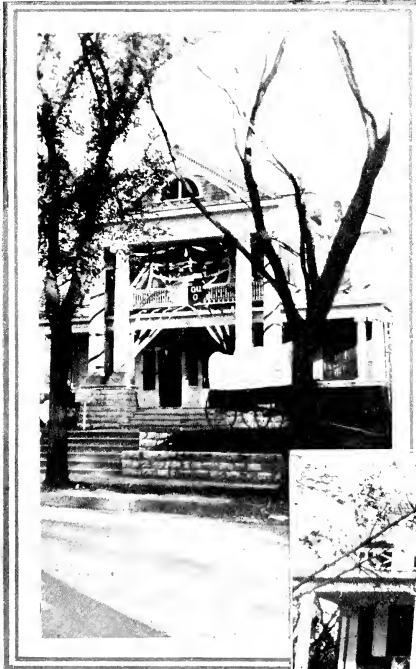

The Aggies prepared to meet the old grads with a lot of cordiality during Homecoming, and to make the welcome a good one, they decorated the houses in an attractive fashion. The Sig Eps won the prize with their emulation of the drive to the Oklahoma territory. Others who used the covered wagon idea were the Phi Delt and the A. T. O. s and the Alpha Rho Chis. The Phi Kappa Taus took a step forward and placed an old Ford (vintage unknown) in their front yard. Those entering the Sig Alpha door walked through the mouth of a giant wildcat, while the front entrances of Delta Tau and Phi Kappa were adorned with huge letters.



Manhattan's Diamond Jubilee was held in celebration of the founding of the city, and it was signally successful. On the day of the big parade, there were real oxen, real Injuns, and huge floats of all kinds. Among the most beautiful were those of the Manhattan Kiwanis Club, the Cress Hudson Company, the Long Oil Company, and the float inviting those present to attend the gigantic bridge dedication at Wamego a little later in the fall. The college band and the several organizations of the R. O. T. C. as well as the cavalry units of Fort Riley helped to make the parade impressive.





It was really too bad that the Blackbird Party could not be successful in the fall elections. Their platform was more worthy of consideration by the student body than either of those presented by the other parties, but those horrid old politicians just wouldn't let the best party win. Above, Dorothy Simpson locates a point with her transit, and below the other girl members of the engineering division pose for the Royal Purple photographer. Above at the right Alex (Tony) Nigro attempts to sell his wares, while his other Phi Kappa brothers look on with interest. The freshmen parade in the center, and clean the K at the right. Alpha Zeta pledges, with forks on their shoulders prepare to clean out the chapter house.

THE BLACKBIRD PARTY
 STANDS FOR
KLEANER KAGGIE KAMPUS
 BY
 1. A BLACKBIRD PATROL.
 2. COMBINING OF VET & HEALTH DEPTS.
 3. NO GRADES BELOW C.
 4. NO 1ST HOUR NOR SAT. CLASSES.
 5. MORE SNAPPY BREEZES AROUND AUDIT.
 6. MORE "PISTOL OPERAS" AT SAT. SHOWS
 WE NOMINATE

USS MADDOX	+	CHIEF PATROLMAN.
JOHN MERRITT	"	ASST. PATROLMAN
SOLLIE "TOOTHACHE" KIMBALL	"	PERCH INSPECTOR
GABE DRUGLINGER	"	STOOL PIGEON
NEED COLEMAN	"	STAIN REMOVER
W. RAY BRYAN	"	CHIEF PILOT
"SPARROW" A.C. PRATT	"	ASST. PILOT
"BLACKBIRD" PFUETZE	-	WELFARE
HUGH BRUNER	-	TAXIDERMIST
JOHN BIRD	-	GUNSMAN





Scabbard and Blade and Mortar and Ball, honorary military fraternities, put their neophites through hell week, and what we mean is that it really was hell week! Zeke Richardson, lance corporal of the Scabbard and Blade animals, occupies a prominent place in the snapshots on this page. Tony Borecky, the ideal whitewing, looks for work on the right, Ernest Jenista offers highest prices for old clo'es and old shoos on the left. Above, the Mortar and Ball pledges look like a bunch of tough hebies, and really mean it. Truly these were two weeks of entertainment for the student body, who shuddered at the thought of onion and tobacco chewing.





BOOK TWO



OL' MAN, WINTER BREEZES IN,
MAKING THE SOPHOMORES
AND JUNIORS SHIVER. HE WEL-
COMES SWIFT BASKET BALL, AND
THE LESSER SPORTS. SORORITIES
THERE ARE, AND MANY BEAUTIES,
CLUBS AND LITERARY SOCIETIES
HOLD SERIOUS MEETINGS, WHILE
MANY PLAY THROUGH WINTERS.
WANDERINGS COME ALONG
AND JOIN THE FUN.

W I N

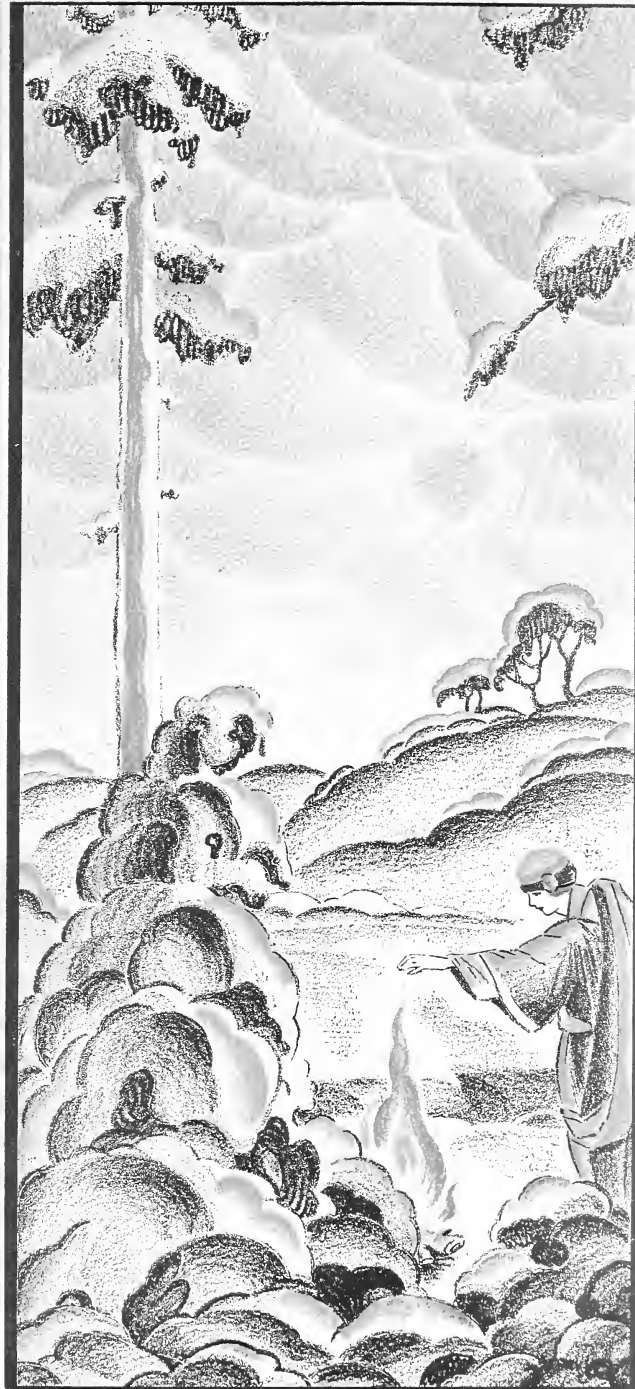

T

THE

E

THE

R

THE



HEMKER

MARK

CROSS

CRONKITE

FILSON

Sophomore Class Officers

First Semester

WILLARD HEMKER	- - - - -	President
MERLE MARK	- - - - -	Vice-President
BURTON SCOTT	- - - - -	Treasurer
MARION CROSS	- - - - -	Secretary
HENRY CRONKITE	- - - - -	Marshall
EVA FILSON	- - - - -	Historian

Second Semester

LEE TOADVINE	- - - - -	President
LAWRENCE MORGAN	- - - - -	Vice-President
VERA BOWERSOX	- - - - -	Secretary
CARL OSSMANN	- - - - -	Treasurer
LLOYD BOLEY	- - - - -	Marshall



TOADVINE

MORGAN

BOWERSOX

OSSMANN

BOLEY

Sophomores



VIVIAN ALBRIGHT Netawaka	JOHN L. ARMSTRONG Salina	WM. A. BAIRD, JR. Topeka	GRACE BARGER Garfield	L. D. BEHNKE Bushton
EARL BENNER Weston, Mo.	MARY KATHERINE BIRD Hays	EDITH BOCKENSTETTE Sabetha	RAYMOND BOLES Liberal	GEORGE BOONE Manhattan
ALBERT H. BOYER Welda	ARTHUR BRODINE Salina	R. V. BROWN Manhattan	AILEEN V. BRUNSON Dellvale	MARGARET BUCK Derby
BOYD CATHCART Winchester	JAMES P. CHAPMAN Manhattan	L. E. COLLIER Ardmore, Okla.	HELEN COOK Monument	LUCILE CORRELL Manhattan

Sophomores

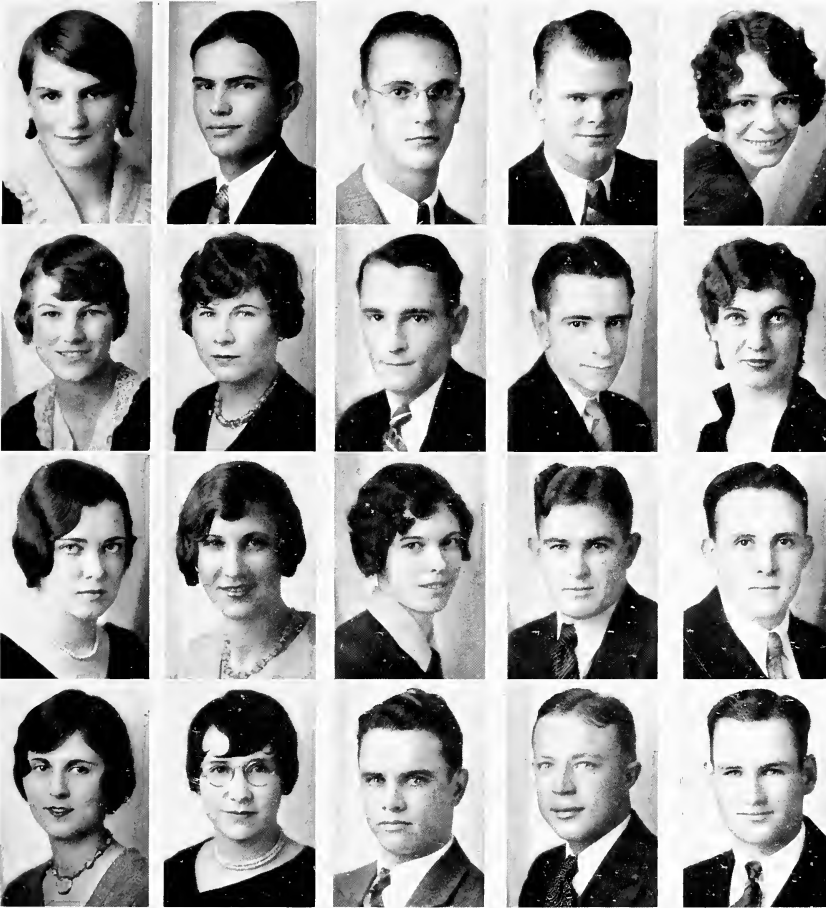

MARY JO CORTELYOU Manhattan	ARYLES DAWSON Tulia, Texas	D. D. DOTY Cunningham	KEITH DUSENBURY Anthony	ETHEL EBERHART Topeka
ANNA MARIE EDWARDS Athol	MARGARET ELDER Hutchinson	HAROLD FATZER Fellsburg	HUBERT FATZER Fellsburg	ELMA FILSON Scott City
EVA FILSON Scott City	WYONA FLORENCE Manhattan	BUELAH M. FRY Elm. Dale	LEONARD GARRISON Manchester	CLYDES GETTY Winchester
GEORGIA HAMM Humboldt	VIRGILINE HANES Augusta	A. B. HEIDEBRECHT Buhler	WILLARD HENRIKER Great Bend	WALTER C. HINKLE Lucerne

Sophomores

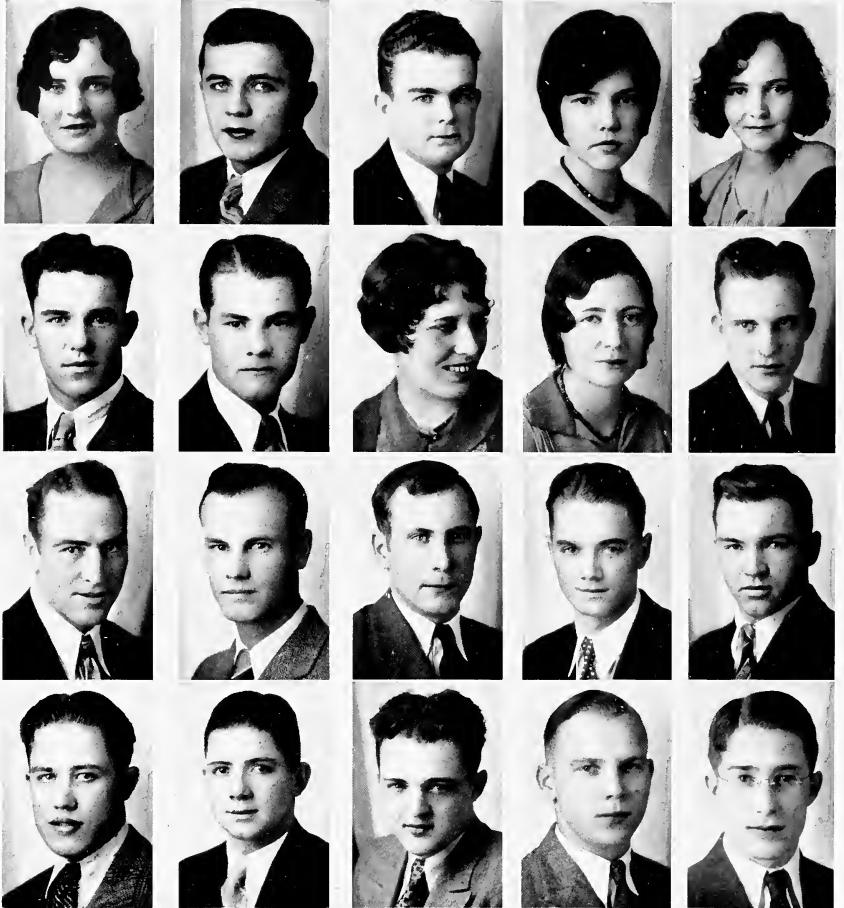

VER LEE HOTZ Dodge City	ADOLPH R. HRABA East St. Louis, Ill.	CLARENCE HUBBS Manhattan	HELEN HUGHES Manhattan	ELECTA HULL Manhattan
VIRGIL JACKSON Lenora	LUTHER JACOBSON Horton	AMY JASPERSON Cobly	NAOMI JOHNSON Oskaloosa	WENDELL JOHNSON Axtell
Z. W. JOHNSON Beeler	W. LAURIE JONES Salina	VINCENT J. KELLEY Chapman	LONNIE KEMPER Wichita	G. R. KENT Wakefield
RUSSELL A. KERN Junction City	WILLARD KERSHAW Garrison	L. D. KIRKMAN Hays	BENJAMIN KOHRS Dillon	O. M. KOONTZ Jetmore

Sophomores

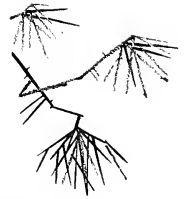
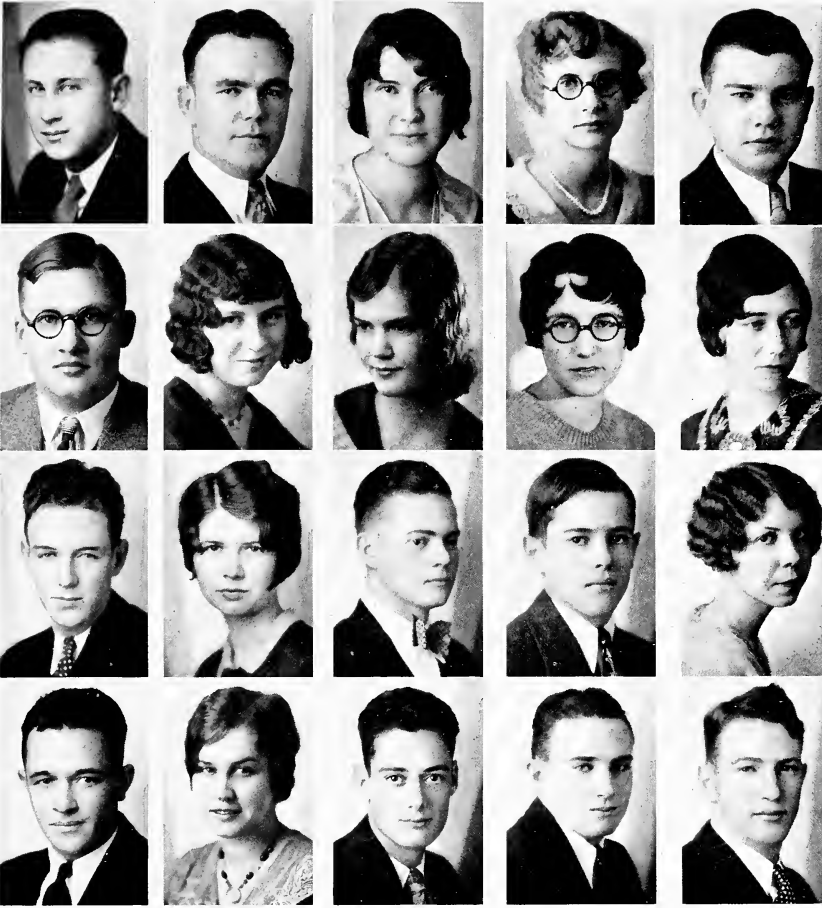

EDWIN KOTAPISH Irving	THEO. A. KURTENBACH Lindsay, Nebr.	JULIA LAMB Blue Rapids	RACHEL LAMPRECHT Manhattan	BENJAMIN LANTZ Salina
PHILIP O. LAUTZ La Junta, Colo.	MINNIE LAUE Lyndon	MARJORIE LYLES Saffordville	LORETTA McCORMICK Plainsville	ZADA McCUTCHEON Kingman
MURT F. MAKINS Abilene	MERLE MARK Abilene	B. E. MARKLEY Bennington	FRANK MARTIN Manhattan	MILDRED MASNEN Lenora
E. R. MASON Wakefield	MARGARET MATHEWS Manhattan	C. W. MEAGHER Wamego	J. W. MENZIE Manhattan	STANLEY MERRILL Abilene

Sophomores

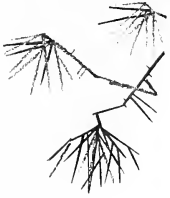

ARCH E. MILLER Cottonwood Falls	VERNA I. MILLER Milford	W. M. MYERS Bancroft	LILLIE OLSON Manhattan	C. G. OSSMAN Concordia
CLIFFORD PALMQUIST Concordia	ROBERT PFUETZE Manhattan	CHARLES POWELL Frankfort	ESTHER QUENZER Bazine	E. G. RADER Severy
ROYCE S. REARWIN Salina	LEONARD REES Ablene	CHARLOTTE REMICK Manhattan	H. T. ROWLAND Clay Center	HARLAN RHODES Manhattan
MILDRED JO RHODES Tampa	R. C. ROIRDANZ Bala	ANNA RUESCHHOFF Grinnell	JOHN H. RUST Manhattan	MARLIN SCHRADER Olivet
EUNICE SCHROETER Ellinwood	H. J. SCHWARTZ Hanover	OLIVER SELFRIDGE St. John	RUTH SILKENSEN Dell Rapids, S. D.	JOSEPHINE SKINNER Topeka

Sophomores

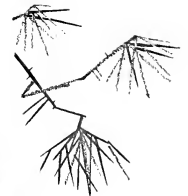

L. M. SLOAN Leavenworth	FRIEDA A. SLOOP Lynlon	JOE SMERCHEK Garnett	LIBBIE SMERCHEK Garnett	BRUCE SMITH Hoisington
EDNA SOCOLOFSKY Tampa	R. W. SPIKER Manhattan	ALVIN H. STEPHENSON Clements	ROLAND SWENSON Cimarron	WHITNEY TEALL Larned
HELEN TEICHGRAEBER Marquette	EDITH THUMMEL Ft. Leavenworth	IRENE TODD Topeka	T. K. TOMISON Dover	CLEA VAN METER Ada
GEORGIE VOSHELL Bucklin	LOUISE WARE Manhattan	IVAN WELTY Hill City	D. E. WEST Hartford	CLARF WILSON Onaga
	ELEANOR WOMER Agra	J. D. WOODRUFF Dodge City	HELEN K. WYANT Topeka	H. A. ZIRKLE Berryton



STOCKEBRAND NELSON GRIMES SKILLIN SMITH WIDSTRAND FRAZIER

Junior Class Officers

First Semester

ESRA STOCKEBRAND	- - - - -	President
RUBY NELSON	- - - - -	Vice-President
KENNETH GRIMES	- - - - -	Treasurer
MINA MAE SKILLIN	- - - - -	Secretary
ELBERT W. SMITH	- - - - -	Marshall
RUTH WIDSTRAND	- - - - -	Historian
HARRY FRAZIER	- - - - -	Prom Manager

Second Semester

C. M. RHOADES	- - - - -	President
HELEN RANDALL	- - - - -	Vice-President
LEOTA SHIELDS	- - - - -	Secretary
DEL PRICE	- - - - -	Treasurer
SAM ALSOP	- - - - -	Marshall



RHOADES RANDALL SHIELDS PRICE ALSOP

Juniors



SAM E. ALSOP
Agriculture

Wakefield

LESTER ANDERSON
General Science

Dodge City

THEO. A. APPL
Electrical Engineering

Bison

MAHALA ARGANBRIGHT
Home Economics

Wamego

KIMBALL L. BACKUS
Agriculture

Olathe

BEN W. BARBER
Agricultural Engineering

Alton

ROBERT A. BICKEL
Chemical Engineering

Kansas City

HAROLD BOLES
Civil Engineering

Madison

JAMES P. BONFIELD
Commerce

Elmo

GERTRUDE BRILL
Home Economics

Westmoreland

GEORGE S. BROOKOVER
Agriculture

Eureka

VADA BURSON
General Science

Manhattan

Juniors



RUTH CLENCY
General Science
Manhattan

FRANK R. CONDELL
Mechanical Engineering
El Dorado

MARY NAOMI COOK
Industrial Journalism
Linn

JOHN T. CORRELL
Industrial Chemistry
Manhattan

ELI E. DAMAN
Commerce
Fort Riley

MARGARET DARDEN
General Science
Manhattan

LILLIAN DAUGHERTY
Public School Music
Manhattan

GEORGIA DAVID
Home Economics
Bartlesville, Okla.

NELLIE DILSAVER
Home Economics
Kensington

HELEN LAURA DODGE
Physical Education
Manhattan

KATRINA ESKILDSON
Home Economics
Ramona

VERNA EVELEIGH
Physical Education
Boyd

Juniors

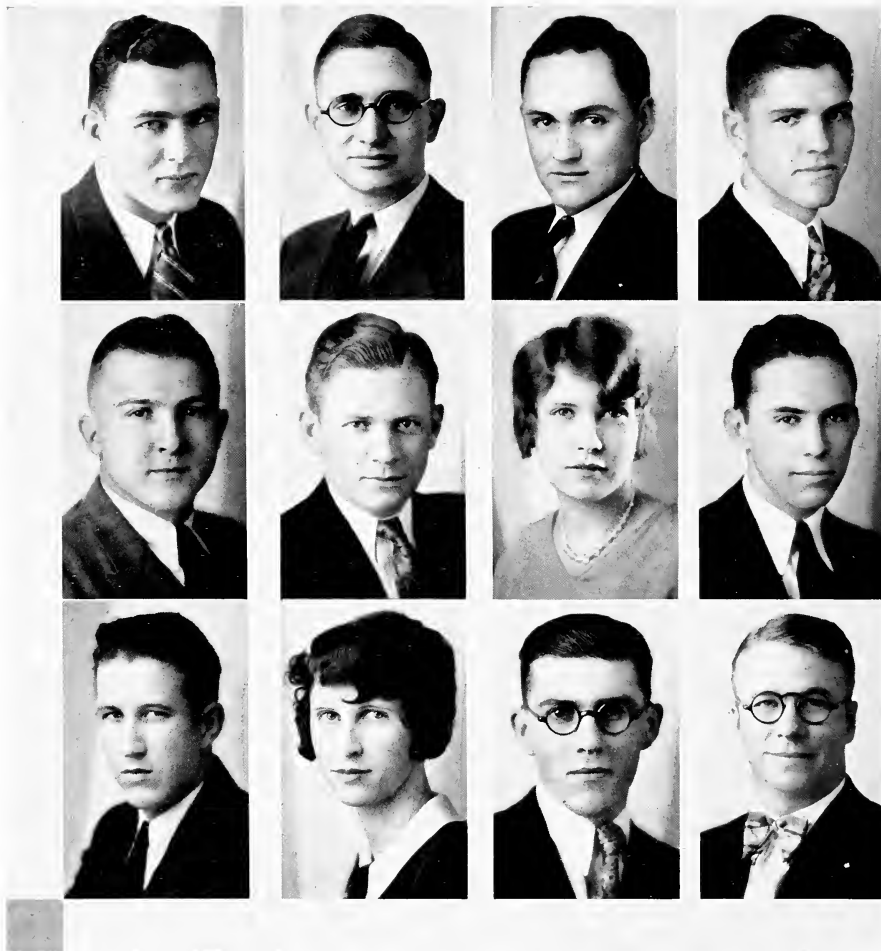
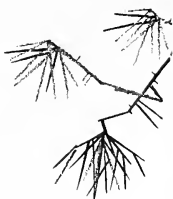

LUD FISER
Physical Education
Mahaska

MAX C. FLEMING
Electrical Engineering
Paola

HARRY FRAZIER
General Science
Idaho

J. G. GARVER
Agricultural Administration
Abitene

RALPH F. GERMANN
Agriculture
Fairview

WILLIAM I. GORRELL
Architectural Engineering
Onaga

RUTH E. GRAHAM
Applied Art
Manhattan

K. D. GRIMES
Electrical Engineering
Topeka

CARROLL A. HADLEY
Architecture
Wichita

VELMA HAHN
Public School Music
Idaho

JOHN I. HEIMERICH
Architectural Engineering
Clay Center

HARVEY E. HOCH
Agricultural Administration
Alta Vista

Juniors

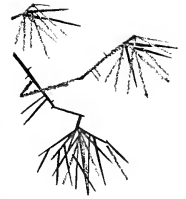
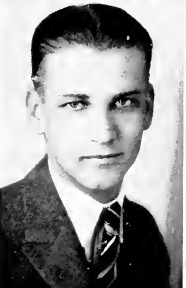
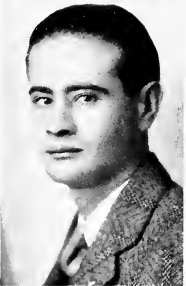

FLORENCE JAMES
Home Economics
New England, N. D.

GERALDINE JOHNSTON
Physical Education
Manhattan

MILDRED JONES
Commerce
Clay Center

LEROY KEPLEY
Civil Engineering
Chanute

FAY KIMES
Electrical Engineering
Dodge City

DOROTHEA KLEIN
Industrial Chemistry
Topeka

NORMA E. KOONS
Home Economics
Sharon Springs

ALONZO LAMBERTSON
Agriculture
Fairview

LAWRENCE LEWIS
Electrical Engineering
Hays

J. E. LEY
Electrical Engineering
Sharon Springs

HELEN LICHTY
Home Economics
Sabetha

ARLA McBURNEY
General Science
Manhattan

Juniors

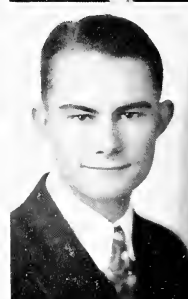
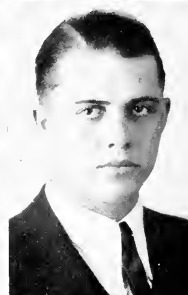

AGNES McCLAREN
Public School Music
Galena

MAYME McCRANN
General Science
Manhattan

M. S. McCULLOH
Commerce
Shawnee

A. SIDNEY McINTIRE
Mechanical Engineering
Burlingame

ROY H. MCKIBBEN
Mechanical Engineering
Kansas City

DOROTHY MAGEE
General Science
Goddard

OLNEY MOHNEY
Agricultural Engineering
Sawyer

H. E. MARTIN
Architecture
Eskridge

MARJORIE MAUZY
Commerce
Atchison

RUBY NELSON
Physical Education
Jamestown

CLYDE NEWMAN
Electrical Engineering
Holton

DOROTHY E. NORRIS
Commerce
Raymond

Juniors



DOROTHY OBRECHT
Home Economics

Topeka

MARVIN G. OTT
Electrical Engineering

Madison

CLEMONT C. PARRISH
Civil Engineering

Radium

ALBERT A. PEASE
Agriculture

Fort Scott

L. A. PECK
Agricultural Administration

Soldier

HELEN J. PEMBLETON
General Science

Ness City

ALICE PEPIATT
Home Economics

Ellsworth

MARION E. PHILLIPS
Civil Engineering

Scott City

BARBARA JEAN POLLOCK
General Science

Topeka

DORINE PORTER
Home Economics

Stafford

MILDRED PORTER
Home Economics

Mount Hope

OPAL MAE PORTER
Home Economics

Stafford

Juniors



CLAIRE PRICE
Special

Frederonia

MILDRED PURCELL
Physical Education

Manhattan

HELEN MARIE RANDALL
Public School Music

Ashland

EFFIE RASHER
Physical Education

Solomon

ANNA REED
General Science

Kanopolis

WILLARD V. REDDING
Agriculture

Coffeyville

JOHN REVER
Electrical Engineering

Parsons

HAROLD RICHARDSON
General Science

Long Island

CLARENCE A. RINARD
Architecture

Salina

ESTHER ROCKEY
Industrial Journalism

Manhattan

MABEL RUTHI
Home Economics

Bloomington

ROBERT RYCHEL
Electrical Engineering

Downs

Juniors



PAULINE SAMUEL
Physical Education
Manhattan

FLOSSIE SAWYER
Home Economics
Kensington

DONALD F. SCHAFFER
Commerce
Fort Scott

A. M. SCHLEHUBER
Agriculture
Durham

HILDRED SCHWEITER
General Science
Wichita

MILDRED SEDERLIN
General Science
Scandia

DALE H. SIELING
Industrial Chemistry
Hays

ESTELLA SHENKEL
General Science
Geneseo

FRANCES H. SIMPSON
Industrial Journalism
McPherson

MINA MAE SKILLIN
Physical Education
Frankfort

HELEN SLOAN
Industrial Journalism
Hutchinson

ELBERT W. SMITH
Civil Engineering
Russell

Juniors



MARIE SPERLING
Industrial Journalism
Manhattan

MARJORIE STAFFORD
General Science
Leona, Jville

C. A. STANLEY
Electrical Engineering
Lucas

ESRA E. STOCKEBRAND
Agricultural Administration
Yates Center

HAROLD TAYLOR
Industrial Journalism
Clay Center

R. E. TETER
Mechanical Engineering
El Dorado

LUCILLE TITUS
Home Economics
Council Grove

H. E. TREKELL
Electrical Engineering
Belle Plaine

SAMUEL UNGER
Chemical Engineering
El Dorado

LUELLA VANDERPOOL
Home Economics
Meade

HELEN VAN PELT
Physical Education
Beloit

OLIVE VAN PELT
Public School Music
Beloit

Juniors

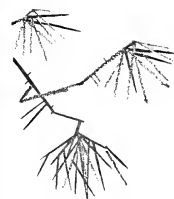

RALPH VOHS
Physical Education
Osawatomic

VERA WALKER
Industrial Journalism
Wakarusa

VESTA WALKER
Industrial Journalism
Wakarusa

F. H. WARNKEN
General Science
Hutchinson

CARL WILLIAMS
Agricultural Administration
Dodge City

BEATRICE WOODWORTH
Home Economics
Corning

CLAIR WORTHY
Civil Engineering
Wetmore

Basketball



CHARLES CORSAUT
Basketball Coach

SINCE 1923, Coach Charles Corsaut has served in a duo-mentor role as head coach of basketball and baseball at Kansas State and since that time has put out many creditable teams in both sports. The basketball team of the past season won nine and lost seven games, six of the seven losses coming in the conference. The Wildcats finished in fifth place in the conference this season but did so because of the lack of natural basket shooting. Corsaut came to K. S. A. C. from Kansas City, Kansas, high school where he put out a national championship high school team. He has never been blessed with basketball material but this year put out a team which upset the champions in one of their two reversals of the season in one of the most thrilling games ever witnessed on the Nichols gym court. Corsaut had one of the best defensive teams in the conference but the team lacked on the offense. The Big Six race during the past season was one of the closest ever and there was little difference between the first and last place teams. Coach Corsaut's team showed great power in non-conference games throughout the season and he developed a number of promising sophomores that should make creditable records in the next two years.

BIG SIX BASKETBALL STANDING

	Won	Lost	Pct.
Missouri	8	2	.800
Kansas	7	3	.700
Nebraska	6	4	.600
Iowa State	5	5	.500
Kansas State	4	6	.400
Oklahoma University	0	10	.000



C. D. RICHARDSON
Captain 1929-30



ALEX NIGRO
Captain 1930-31

Basketball

CLEM D. RICHARDSON, Hugoton, led the Kansas Aggie basketball team in their 1930 invasions and proved to be one of the outstanding players in the Big Six conference, making a number of the mythical selections. Clem was a guard that was always alert on the defense and a sure scoring power on the offense. He was one of the highest scorers of the Aggie five, although he played guard throughout the season. Clem was a quiet sort of a leader, but very serious and received the backing of the entire basketball squad in his work. He made two letters in basketball and will be greatly missed next season.

An honor was bestowed on Alex Nigro that has been rare in athletic circles at Kansas State. After being elected football captain in the fall, fellow members of the basketball squad vested the same honor upon him, and he will lead the Wildcat five on the court next year. He was a good forward, being the high point man of the Aggie team throughout the season. He was a great fighter and saved several conflicts for the Aggies by his "never-give-up" spirit which carried him on. Much is expected of the Aggie leader next season and Coach Corsaut hopes to develop a team around him.

Basketball

TAKEING off to an early lead, Coach Corsaut's Aggies triumphed over the St. Marys Knights in the court season opener at St. Marys by a score of 36 to 18 with Nigro leading the attack. Leading 23 to 7 at the half the Aggies had little trouble and Coach Corsaut used his entire squad. Auker and Richardson starred at guards. Another romping victory was scored in the same week of pre-season games when the Wildcats trimmed Kansas Wesleyan at Salina by a score of 32 to 19, with Nigro again leading the scoring and Captain Richardson close behind. Silverwood looped three field goals in a short period of time while in the game. Cronkite looked like a valuable offensive man, getting three field goals. Two more scalps were hung to the cagers' belts when they invaded Colorado soil early in January to defeat the Colorado college five 53 to 34 and 35 to 28. Nigro and Silverwood were offensive stars with 14 and 17 points respectively, while the guarding of Auker and Richardson during the last half was exceptionally good. In the second game Richardson, Silverwood, and Nigro were offensive stars, Richardson scoring 11 points, Silverwood ten and Nigro eight. Auker played a great defensive game at his guard post and Russell played a good floor game. Cronkite's work around the basket was also good.



"RED" SCHOOLEY
Guard

GEO. WIGGINS
Guard

ELDON AUKER
Guard

INABILITY to hit the hoop from the free thrown line cost the Aggies the opening Big Six basketball game with Nebraska on the home court by a score of 41 to 39. The game was thrilling throughout with each team holding the lead several times and the score being tied five times. Silverwood was the Aggie high point man while Grace led the Husker basket slingers. In their second Big Six game, the Wildcats were lost on the new court at Columbia dropping one to the Tigers 34 to 21. A ragged offense failed to function well and the defense failed to stop Charley Huhn of "Mizzou." Cronkite was left at home because of illness. In a game full of fouls, 29 being called on both teams, the Wildcats triumphed over the Oklahoma Aggies in a non-conference game on the Aggie court 47 to 35. The game was a wild offensive affair with Nigro getting 15 points and Richardson nine. The Aggies eked out of the cellar position by defeating Oklahoma university in a fast, wild tilt on the home court by a score of 24 to 23. Captain Churchill of the Sooners bore the brunt of their attack with ten points and a great defensive game, but Auker, Cronkite, and Nigro made enough points for a narrow victory. The floor work of Russell and the guarding of Auker and Captain Richardson were also supreme.



"KERM" SILVERWOOD
Forward

ALEX NIGRO
Forward

RALPH VOHS
Guard

Basketball

COMING up against a kind of defense that they could not penetrate, the Aggies fell before the Iowa State Cyclones at Ames by a count of 37 to 21. Cronkite was the only Wildcat able to hit the basket, getting nine of the points and being the only player to score more than one field goal. Moving on to Nebraska the next night, the Aggies were "hot," and ran up a 46 to 42 victory over the Huskers on their home court. Nigro and Russell each scored eight field goals and Cronkite scored three and three free throws. Maclay with 19 points was the high Nebraska scorer. An eight time tied battle was won by the Jayhawks in the state fued on the Aggie court by a score of 29 to 26 before a capacity crowd of more than 3,000. It was the floor work and basket shooting of Bishop that defeated the Aggies. Auker, breaking up Jayhawk plays and grabbing the ball from his opponents was the Aggie star, although Captain Richardson was the high scorer with 11 points. The clever basketball team from St. Louis university displayed by far the best basketball seen on the Aggie court the whole season in overturning the Aggies 35 to 28. Clever short passes and accurate shooting of Captain Oldfield, Strong and Joyce won approval of the Aggie fans. Richardson, Nigro, Russell, and Cronkite led the Aggie attack.



RAY RUSSELL
Forward

"HOXIE" FREEMAN
Center

IN THE biggest upset of the entire season, the Kansas Aggies beat the Missouri Tigers 37 to 35 in an overtime battle on the Aggie court in one of the two reversals for the Tigers in their championship season. Trailing 17 to 7 at the half, the Aggies showed a revived spirit and came back in the final period to run up 30 points. The Aggies scored ten points in three minutes of play in the second half. It was Nigro, Russell, Richardson, and Freeman who did the work for the Aggies with Freeman caging the two winning baskets. The Wildcats gave the Jayhawks another scare at Lawrence when they battled them to a close 30 to 32 game which ended in the favor of the university team. The play of "Hoxie" Freeman was outstanding for the Aggies. The Wildcats handed one to Iowa State when they had an eight point lead with four minutes to go and lost to the Cyclones by a count of 25 to 24. The game was ragged throughout and the Aggies merely weakened in the final minutes to find themselves defeated when the game was over. Poor passing and inaccurate basket shooting by both teams caused the low score. Alex Nigro saved the day for the Aggies in the final game at Oklahoma when he went into the game with the Sooners one point ahead and figured in an 18 point rally, scoring nine points himself, for a 37 to 32 victory over the Sooners. Captain Clem Richardson was the high point scorer. Captain Tom Churchill of the Sooners again showed up well.



"HANK" CRONKITE
Center



"DOC" WELLER
Forward



"CLEM" RICHARDSON
Captain, Guard



HASLER COCHRANE WYEBREW TIECHGRAEBER SKRADSKI MORRISON TETER DALTON MORGAN COURSE SMITH
KENNEDY STEIGER GOING

Freshman Basketball

A FRESHMAN basketball squad which gave the varsity much competition throughout the season was coached this year by Owen "Chili" Cochrane, a former Aggie athlete. Starting early in the season with a large squad, the men were gradually eliminated, until only fifteen of the most outstanding freshman basketekers remained. The freshmen are not only trained in the rudiments of basketball, but furnish good opposition for the varsity in their practices. Much good material was found during the season and many men show promise of being outstanding varsity players in the years to come.

Members of the squad to receive numerals were: H. L. Hasler, Eldorado; N. J. Weybrew, Wamego; A. Skradski, Kansas City, Kansas; L. H. Dalton, Fort Scott; D. P. Course, Abilene; W. Teichgraber, Osage City; E. F. Morrison, Coby; R. E. Teter, Eldorado; Lee Morgan, Hugoton; R. Smith, Manhattan; Glenn Harsh, El Dorado; E. R. Kennedy, Chase; H. A. Steiger, Menlo; and Jack Going, Topeka.



B. R. PATTERSON
Wrestling Coach

Wrestling

BUEL R. PATTERSON, in three years as coach of the Kansas Aggies, has placed the Wildcats far up the list in wrestling circles. Patterson, himself a national intercollegiate champion while attending school at the Oklahoma Aggies, has developed some outstanding wrestlers and is doing great work to develop wrestling in high schools throughout the state. He has sponsored an invitational meet here each year for high schools and this year was in charge of the state high school meet held here. The Aggie squad this season had a good year, finishing third in the individual Big Six meet held here, placing a man in every weight but the 165 pound class. Larger squads, making more competition for varsity positions, have led to stronger teams, and Coach Patterson's methods of handling his varsity men has led to better Kansas Aggie wrestling teams. C. H. McKibben, Kansas City, light-heavyweight wrestler, was captain this year, but because of injuries, was forced to quit early in the season. C. H. "Duke" Errington, Ruelton, third place winner in the heavyweight class in the National Intercollegiate and Big Six Champion for two years, will captain the Wildcat grapplers next

season. With the loss of but two men and a large list of candidates coming on, a good squad is expected next season. Lettermen this year were: K. J. Latimer, Humboldt; Ben Barber, Alton; Joe Fickel, Chanute; Sam Alsop, Wakefield; John Warner, Whiting; George Long, Burlington and C. H. Errington, Ruelton.



ALSOP, MCKIBBEN, FORKLESON, KELLEY, ERRINGTON, MANTZ,
PATTERSON (GRICH), WARNER, HUYER, STONEKING, AGERMAN, CHAPMAN, LONG,
KIMBALL, TUMPERO, JACKSON, THOMPSON, REGNIER, WEIRICK, THURLOW,
LATIMER, PATTERSON, AVERY, BARBER, BUCKMASTER, RANDIE, SMERCHER.

Wrestling

BARBER
LATIMER
McKIBBEN
WARNER
CHAPMAN

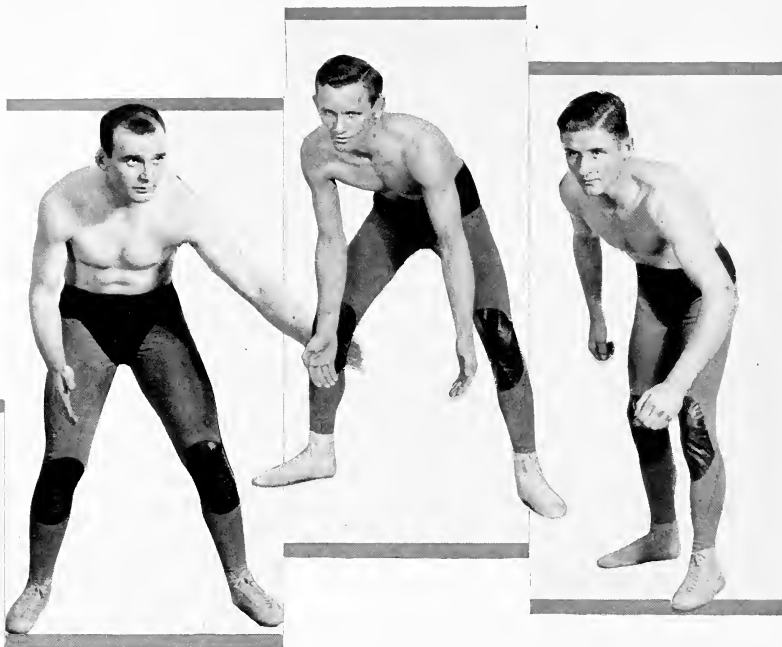

THE Aggies lost their first dual meet of the season to Missouri by a score of $22\frac{1}{2}$ to $11\frac{1}{2}$. Aggie winners in this meet were Warner, who defeated Garrison in the 155 pound weight by a fall, and Errington, who defeated Blacklock in the heavyweight class by a fall. Fickel of the Aggies wrestled Moore of the Tigers to a draw in overtime periods of the 135 pound class. Barber of the Aggies threw himself in coming out of a hold in the 125 pound class. The Aggies won an easy victory over Kansas by a count of 23 to 9. Latimer won by decision in the 115 pound class, Fickel won by fall in the 135 pound class, Alsop won by fall in the 145 pound class, and Warner won by fall in the 155 pound class. Errington also won by fall in the heavyweight class. The three Aggie losses were by decisions and by narrow margins. Long of the Aggies, wrestling in place of Captain McKibben, gave Cochran a real battle but lost by decision. It was Sam Alsop's victory by fall that gave the Aggies a 14 to 12 victory over Nebraska as each squad took four matches. Latimer opened the evening with an overtime decision victory over Kosowki, but Webber of the Huskers evened the count with a decision over Barber. Fickel won a decision match from Reese and Alsop defeated Margaret by a fall in seven minutes. Simic won an overtime decision from Warner of the Aggies, and Chapman lost to Robertson in the 165 pound weight. Captain McKibben lost his light heavyweight match by decision to Hunt, but Errington won a decision from Keisselbach. When Errington lost his only match of the year, the Aggies lost a match to Iowa State by a score of 15 to 9. In attempting to win by a fall, Errington was caught by a body scissor and was unable to come out to win from the Cyclone heavyweight. Latimer, Alsop and Long won their matches by decisions; none of the matches were won by falls in this meet.

THE Aggies had little luck against the Oklahoma Aggies, intercollegiate champions, and fell by a score of 25 to 3, with Kenneth Latimer the only Wildcat to win. Latimer won a close decision over Costner, and all the rest of the Aggies lost by decisions, except Long in the light heavyweight and Errington in the heavyweight. Both lost to men who were national champions, Long to Caldwell and Errington to McCready, who is also a Canadian champion and Olympic representative. In an all-decision affair with the University of Oklahoma, the Aggies came out with but three points, Errington getting a decision from Mackie. All the rest of the Aggies lost by decisions. Two national champions were on the Oklahoma team. The Big Six individual tournament was held at Manhattan, and the Aggie team placed two Big Six champions, and got third place in the meet, placing a man in every weight except the 165 pound class. Latimer placed second in the 115 pound class, Barber third in the 125 pound class, Fickel was champion in the 135 pound weight, Alsop was third in the 145 pound class, Warner was third in the 155 pound class, Long tied for second in the 175 pound class, and Errington won the heavyweight title for the second consecutive season. Errington and Fickel represented the Aggies in the National Intercollegiate at Penn State college and took sixth place in the meet for the school. Both were eliminated in the semi-finals, Errington by McCready, the champion. The two Aggies won preliminary matches by falls and Errington got a fall in wrestling for third place in the heavy-weight class, which he won. Only one letterman will be lost by graduation this year, Latimer in the 115 pound class. Captain McKibben, forced to quit wrestling because of his health, will finish school. A strong squad is expected next season as there are a number of freshmen who were outstanding.



LONG
ALSOP
KNORR
ERRINGTON
FICKEL

Winter Intramurals

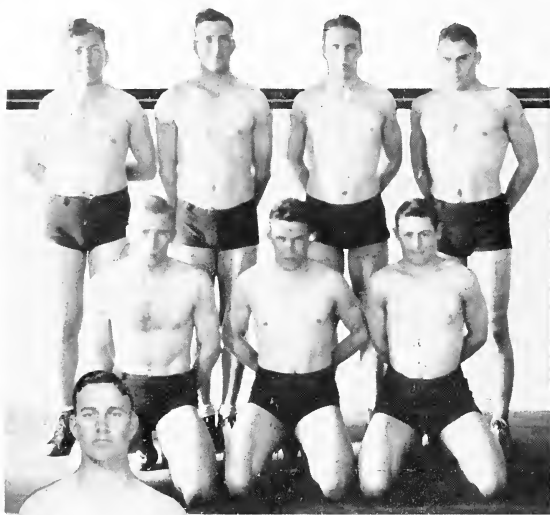

THE first on the winter intramural program was indoor track which was followed by the basketball free throwing contest, wrestling and swimming. Boxing was eliminated from the list of intramural events this season because of the objection of many that suitable matches could not be arranged due to the inability to rank the boxers as to class. The Aggie Knights won the indoor track and field meet with 193/5 points. Sigma Nu was second with 14, Phi Sigma Kappa third with 13, and Phi Kappa Tau fourth with 10. Only one record fell in the meet when Ward Philip, Sigma Nu, dashed the quarter mile to break the old mark. Philip was the high point man of the meet getting another first in the 220 yard race. Kennedy, Beta Theta Pi, tied the 35 yard dash record and Henry, Aggie Knight, tied the pole vault record. Forsberg, Sigma Nu, won the basketball free throw contest, tossing 58 out of 75 attempts to beat Faulconer, Beta Theta Pi, who looped 55 of the 75. Walker, Sigma Nu, was third with 37 of 50 attempts good. At the end of their 50 shots, Forsberg and Faulconer were tied and an additional 25 shots were used in shooting the affair off.



Winter Intramurals

TEAM points in intramural wrestling showed the Sigma Nu organization in the lead, although they did not rate a champion. They scored 95 points, while Lambda Chi Alpha was second with 93 and Alpha Gamma Rho was third with 90. Independents played a large part in winning the championships, getting five of the eight awarded. Winners of the various weights were: 115 pound class, P. W. Griffith, independent; 125 pound class, C. A. Schubert, independent; 135 pound class, F. L. Tempero, independent; 145 pound class, J. Roberts, independent; 155 pound class, R. Smith, Delta Tau Delta; 165 pound class, L. Stoneking, Alpha Gamma Rho; 175 pound class, R. Gump, Phi Sigma Kappa; and heavyweight class, T. Rostocil, independent. Beta Theta Pi won the swimming contest although but two of their men were able to place. R. Spence, with firsts in the 40 yard free style and the fancy dive, and R. Rearwin with a first in the 220 yard free style and a second in the 100 yard free style, made a majority of the organization's points. The score was, Beta Theta Pi, 40; Phi Kappa Tau, 29; Delta Tau Delta and Sigma Alpha Epsilon, 26½. The only record to fall in the meet was the 220 free style. Rearwin, Beta Theta Pi, paddled the distance in 3:30.6 to beat the old mark of 3:32.4.



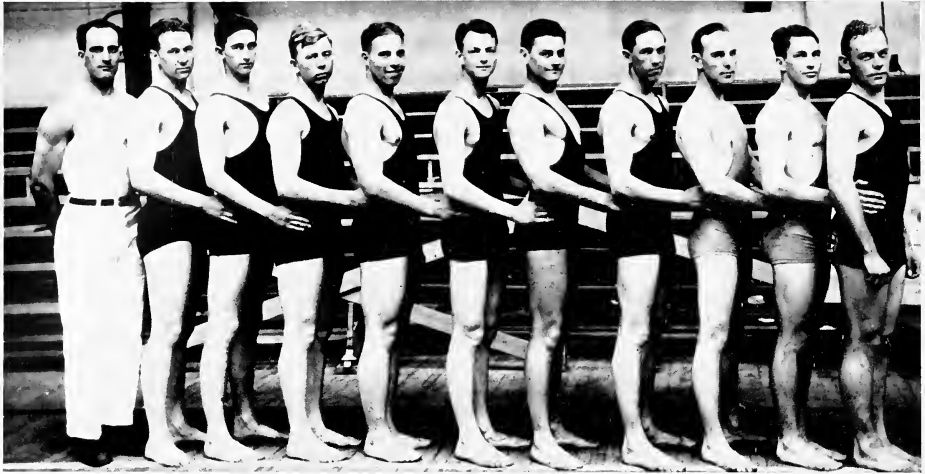

MOLL WEST PECK HANSON FOCKELE MALL LIVINGSTON LAMBERTSON RHOADES BUCKMASTER RIPPEY

Swimming

A YEAR ago swimming was revived as a minor sport at Kansas State, and although the Aggie swimmers failed to rank very high in individual events, relay teams proved to be point winners in the conference meet. Two dual meets were held by the Aggies this year, both with Nebraska. The Huskers were victorious, in the first by a 51 to 24 margin, and in the second by a score of 50 to 25. Coach C. S. Moll found it difficult to find swimmers who could nose out the strong Husker men.

Buckmaster was the only Aggie to win a first in the first dual meet with the Huskers and he captured the 40 and 100 yard free style events for ten of the 24 Aggie points. His time in the 100 yard race tied the Big Six record. Others who placed in the meet were: Schlotterbeck, a second in the fancy dive and breast stroke events; Rhoades, a third in the dive; Rippey, a third in the 440 yard free style; and Lambertson, a third in the 150 yard backstroke. Livingston also took third in the 40 yard event.

The only first against Nebraska in the second meet was won by Buckmaster, who took the 100 yard free style. Hanson took a second in the 440 yard free style, and Lambertson a second in the 150 yard back stroke. In the dive event, Buckmaster was second and Rhoades was third. Rhoades also got third in the 440 yard free style and Buckmaster won third in the 40 yard event. Fockele was third in the breast stroke. At the conference meet, the Aggies finished fourth. Nebraska won the meet, Iowa State was second, and Kansas was third. The Aggies placed third in the two relay events for the only places. All but one of the conference records fell at the meet, which was the fastest of the year.

Swimming lettermen were: A. D. Buckmaster, Manhattan; C. M. Rhoades, Newton; Gene Livingston, Hutchinson; Max Fockele, Ottawa; A. Lambertson, Fairview; and D. E. West, Hartford.

Senior Women's Panhellenic

OFFICERS

DOROTHY WAGNER - - - - - *President*
 HELEN HUGHES - - - - - *Vice-President*
 LUCILE CORRELL - - - - - *Secretary-Treasurer*

MEMBERS

Alpha Delta Pi
 NORMA KOONS
Alpha Theta Chi
 INEZ HILL
 VERA PETERSON
Alpha Xi Delta
 JUANITA WALKER
Beta Phi Alpha
 EDNA PIELOW
 LILLIE OLSON

Chi Omega
 HILAH CROCKER
Delta Delta Delta
 LUCILE CORRELL
 LOIS ANDERSON
Delta Zeta
 MARGARET COLVER

Kappa Delta
 VERA BOWERSOX
Kappa Kappa Gamma
 MARGARET DARDEN
Phi Omega Pi
 JENNY LONG
Pi Beta Phi
 HELEN HUGHES

KOONS
 PETERSON
 WALKER
 OLSON



PIELOW
 CROCKER
 CORRELL
 COLVER



WAGNER
 BOWERSOX
 DARDEN



LONG
 HUGHES



Sororities



BARRETT
SMILEY
COUSINS
JOHNSON

DAVID
ROPER
PIERSON
PARKS

BURSON
NELSON
FONES

Freshmen Women's Panhellenic

OFFICERS

SYBIL PARKS - - - - - *President*
MAXINE ROPER - - - - - *Vice-President*
LORAIN BARRETT - - - - - *Secretary-Treasurer*

MEMBERS

Alpha Delta Pi
FRANCES JONES
MARGARET ELDER

Alpha Xi Delta
LORAIN BARRETT
ESTHER SMILEY

Beta Phi Alpha
BERNICE COUSINS
MYRTLE JOHNSON

Chi Omega
FRANCES ELLSWORTH
DOROTHY PEERY

Delta Zeta
HELEN LICHTY
DOROTHY CANHAM

Delta Delta Delta
MAXINE ROPER
GEORGIA DAVID

Kappa Kappa Gamma
SYBIL PARKS
HELEN SWAN

Kappa Delta
MARGARET PIERSON
DORIS SHAVER

Pi Beta Phi
MAXINE FONES
KATHRYN GILLIHAN

Pi Omega Pi
VADA BURSON
RUBY NELSON

Sorority Housemothers

Alpha Delta Pi

MRS. RANSOM STEPHENS

Delta Zeta

MRS. J. W. VANIMAN

Alpha Theta Chi

MRS. HARRIET K. EVERLY

Kappa Delta

MRS. R. W. WEST

Alpha Xi Delta

MRS. E. S. CHAMBERS

Kappa Kappa Gamma

MRS. MARY M. GOODWIN

Beta Phi Alpha

MRS. LILLIAN WULLENWABER

Phi Omega Pi

MRS. GERTRUDE TORRY

Chi Omega

MRS. JAMES BARRY

Delta Delta Delta

MRS. HENRY R. PEHLING

Pi Beta Phi

MRS. ELIZABETH WARNER

MRS. STEPHENS
MRS. EVERLY
MRS. CHAMBERS
MRS. WULLENWABER



MRS. BARRY
MRS. PEHLING
MRS. VANIMAN
MRS. WEST



MRS. GOODWIN
MRS. TORRY
MRS. WARNER



Sororities

ANNAN
ANSDELL
BACON
BOOKER
BOULT



CASTLEMAN
DAIGH
DICKINSON
DOYLE
ELDER



GIBBS
HAHN
HANES
HAKL
HALSTEAD, C.



HALSTEAD, L.
JOHNSON
JONES, F.
JONES, M.
KOONS



LACEY
LARGE
MCCAMMON
MADSEN
NICKELS



NOLAN
PETERSON
RHEA
RHODES
ROSS, FLORA



ROSS, FRANCES
SHUCK
SKILLIN
SMITH



THACKREY
WILSON, C.
WILSON, K.





Alpha Delta Pi

Founded at Wesleyan Female College, Macon, Georgia, May, 1851
Alpha Eta chapter established October 30, 1915

FLOWER—*Violet*

COLORS—*Blue and White*



MEMBERS

ANNA ANNAN '30, Beloit
JOYE ANSDALL '32, Jamestown
MARGARET BACON '33, Manhattan
GRACE BOOKER '31, Clay Center
PATRICIA BOULT '33, Manhattan
MILDRED CASTLEMAN '32, Junction City
FAIGH DAIGH '32, Ashland
DONNA DICKINSON '30, Rock
MELBA DOYLE '33, Eskridge
MARGARET ELDER '31, Hutchinson
LEAH GIBBS '32, Spearville
HELENE HAHN '32, Clay Center

ALICE HAKL '33, Stanton, Nebr.
CATHERINE HALSTEAD '30, Manhattan
HELEN HALSTEAD '32, Manhattan
VIRGINIE HANES '31, Augusta
KATHYRN JOHNSON '33, Abilene
FRANCES JONES '32, Kansas City
MILDRED JONES '31, Clay Center
NORMA KOONS '31, Sharon Springs
VAUGHN LACEY '32, Sharon Springs
THELMA LARGE '31, Protection
ALENE McCAMMON '31, Red Cloud, Nebr.
LOUISE MADSEN '32, Natoma
VIVIAN NICKELS '32, Manhattan

PEGGY NOLAN '32, Larned
VIRGINIA PETERSON '33, Manhattan
ALICE RHEA '31, Larned
MILDRED JO RHODES '31, Tampa
FLORA ROSS '30, Amarilla, Texas
FRANCES ROSS '33, Amarilla, Texas
JUANITA SNUCK '30, Kansas City, Mo.
MINA SKILLEN '31, Frankfort
MADRINE SMITH '33, Hutchinson
VERA THACKERY '31, Greensburg
CLARE WILSON '31, Onaga
KATHYRN WILSON '30, Liberty, Mo.

Sororities

ANDERSON
BIERMAN
BLAND, H.
BLAND, O.



BRILL
BRISCOE, C.
BRISCOE, F.
BRITT



DOTY
GOULD
HILL
JOHNSON



JONES
LYNCH
MAXWELL, E.
MAXWELL, F.



OURSLER
PARCELS
PETERSON
RAND



ROBERTS
SCHRUMPF
SEYB



SMITH
STOVER
TRIBBLE





Alpha Theta Chi

Founded at K. S. A. C. in May, 1924

FLOWER—*Shasta Daisy*

COLORS—*Gold and Blue*



MEMBERS

VIRGINIA ANDERSON '30, Lincoln
 MARGARET BIERMAN '33, Kensington
 HAZEL BLAND '33, Garden City
 OLIVE BLAND '30, Garden City
 GERTRUDE BRILL '30, Westmoreland
 CAROL BRISCOE '32, Cambridge
 FAITH BRISCOE '31, Cambridge
 LOUIE BRITT '31, Manchester
 DOROTHEA DOTY '32, Cunningham

ESTHER GOULD '31, Manhattan
 INEZ HILL '32, Topeka
 FLORENCE HULL '30, Fortis
 WILMA JENNINGS '30, Little River
 WINTHERD JOHNSON '32, Frankfort
 ANNA JONES '32, Frankfort
 MARGARET LYNCH '33, Hutchinson
 EDNA MAXWELL '32, Manhattan
 FRANCES MAXWELL '30, Manhattan
 ROBERTA OURSLER '32, Circleville

HELEN PARCELS '30, Hiawatha
 VERA PETERSON '31, Gypsum
 ELSIE RAND '30, Wamego
 THELMA ROBERTS '30, Manhattan
 DOROTHY SCHRUMPF '30, Cottonwood Falls
 GERTRUDE SEYB '31, Pretty Prairie
 MARTHA SMITH '30, Durham
 RUBY STOVER '31, Kansas City
 ALICE TRIBBLE '31, Circleville

Sororities

BARRETT
BURT
BRUBAKER
CHATTERTON
CLAEREN



CRABBE
DAVIDSON
DE WITT
FULLINWIDER
GLUNT



GREEP
HARDING
HEDGE
IVES
JULIEN



KIMBALL
LYLES
McCLELLAND, A.
McCLELLAND, V.
McKINNEY, M.



McKINNEY, P.
MARK
MERRYMAN
MOORE
O'CONNOR



PACEY
SCHEDEMANN
SCHMIDLER
SHELLHAAS
SMILEY



STEVENS
STILES, ROWENA
STILES, RUTH
TETER
THIERER



WALKER
WELLS
WENTZ
WILLIAMSON





Alpha Xi Delta

Founded at Lombard College, Galesburg, Illinois, April 17, 1893
Alpha Kappa chapter established June 1, 1922



FLOWER—*Pink Rose*

COLORS—*Double Blue and Gold*

MEMBERS

LORAIN BARRETT '32, Topeka
NEVA BURT '31, Greensburg
BARBARA BRUBAKER '32, Manhattan
CHARLOTTE CHATTERTON '33, Admirc
RUTH CLABREN '30, Manhattan
MARY ELLEN CRABBE '32, Manhattan
BERNICE DAVIDSON '31, Manhattan
RUTH DE WITT '32, Medicine Lodge
KATHERINE FULLINWIDER '31, ElDorado
HELEN GLUNT '32, Gattison
MARGARET GREEP '30, Longford
KATHARINE HARDING '30, Manhattan
IVALEE HEDGE '32, Manhattan

LORIETA IVES '33, Mount Hope
MILDRED JULEN '32, Wauego
PATTIE KIMBALL '31, Manhattan
MARJORIE LYLES '32, Saffordville
ALICE McCLELLAND '31, Topeka
VERNITA McCLELLAND '32, Topeka
MARGARET MCKINNEY '30, Great Bend
PEARL MCKINNEY '31, Junction City
MERLE MARK '32, Abilene
JOSEPHINE MERRYMAN '33, Topeka
JOHNNIE MOORE '32, Minncola
GRETCHEN O'CONNOR '31, St. John
LEONE PACEY '30, Manhattan

GLADYS SCHMEDEMANN '30, Manhattan
LORNA SCHMIDLER '30, Marysville
GENEVIEVE SHELLEHAAS '33, Junction City
ESTHER SMILEY '33, Manhattan
DOROTHY STEVENS '32, Medicine Lodge
ROWENA STILES '33, Kansas City
RUTH STILES '33, Kansas City
CLEO TETER '30, ElDorado
ALTA THIERRER '33, Manhattan
JUANITA WALKER '31, Valley Falls
LILA HALL WELLS, Spec., Manhattan
FRANCIS WENTZ '30, Ames
LOIS WILLIAMSON '32, Manhattan

Sororities

AMTHAUER
 CAMPBELL
 COUSINS
 DECKER
 GRAHAM



GREENE
 HOLLAND
 HUSE
 JOHNSON, L.
 JOHNSON, M.



KAINE
 LARSON
 MASNEN
 NICHOLSON
 OBRECHT



OLSON
 PALMQUIST
 PIELOW
 PISHNEY
 POSEY



PRETZ
 ROCKEY
 RUDE
 RUSH
 RUST, H.



RUST, I.
 SAYRE
 SCHAFER
 SHERMAN



SMERCHEK
 TRECHSEL
 WEST





Beta Phi Alpha

Founded at University of California, Berkely, California, 1909
 Nu Chapter established October 23, 1926

FLOWER—*Yellow Tea Rose*

COLORS—*Green and Gold*



MEMBERS

MABEL AMTHAUER '32, Dwight
 MARCINE CAMPBELL '33, Hollis
 BERNICE COUSINS '31, Manhattan
 MARIAN CROSS '32, Manhattan
 IRENE DECKER '30, Robinson
 ETHEL EBERHART '32, Topeka
 RUTH GRAHAM '31, Manhattan
 MARIAN GREENE '32, Lincoln
 ANITA HOLLAND '30, Harper
 LA VERNE HUSE '32, Manhattan
 LEORA JOHNSON '33, Brookville

MYRTLE JOHNSON '33, Concordia
 ISABELLE KAINE '33, Wamego
 FRANCES LARSON '32, Smolan
 MILDRED MARDEN '32, Lenora
 BONNIDELLE NICHOLSON '32, Olathe
 DOROTHY OHRECHT '31, Topeka
 LILLIE OLSON '32, Manhattan
 LUCILLE PALMQUIST '33, Concordia
 EDNA PIEPLOW '31, Hutchinson
 MILA PISHNEY '33, Cleburne
 LUCILE POSEY '32, Larned
 NELLIE PRETZ '32, Irving

ESTHER ROCKEY '31, Manhattan
 DOROTHY RUDE '32, Great Bend
 NEVA RUTH '30, Severy
 HELEN RUST '30, Manhattan
 IVA MAE RUST '31, Junction City
 MARY SAYRE '32, Manhattan
 MARY ELLEN SCHAFER '32, Manhattan
 NINA SHERMAN '33, Grinnell
 ELIZABETH SMERCEK '32, Cleburne
 NELLIE TRECHSEL '30, Idana
 ELSIE MAE WEST '32, Manhattan

Sororities

ARBUTHNOT
BACON
BICKEL
BLANKENSHIP
BOWLUS



CASEY
CROCKER, H.
CROCKER, M.
ELLSWORTH
FISHER



FOCKELE
FOX
HAVLEY
HILL
HULPIEU



JOHNSTON
LAUGHEAD
MANSARDT
MILLER
MILLS



NELSON
O'DONOVAN
PEERY
ROONEY
SCHORER



SCOTT
SMALLEY
WRIGHT
YOUNG





Chi Omega

Chi Omega was founded at Fayetteville, Arkansas, 1895
Kappa Alpha chapter established 1915



FLOWER—*White Carnation*

COLORS—*Cardinal and Straw*

MEMBERS

MARIE ARBUTHNOT '30, Bennington
WINIFRED BICKEL '32, Kansas City, Mo.
CLEMENTINE BACON '31, ElDorado
MAXINE BLANKENSHIP '33, Downs
LOUISE BOWLUS '31, Russell
FAIRY CASEY '33, Glasco
HILAH CROCKER '31, Manhattan
MARIAN CROCKER '32, Manhattan
FRANCES ELLSWORTH '33, Formoso
WILLA FISHER '33, Bennington

FRANCES FOCKELE '33, Le Roy
MILDRED FOX '30, Wichita
LILLIAN HAYLEY '31, Manhattan
RUTH HILL '31, Guthrie, Okla.
KATHLEEN HULPIEU '30, Dodge City
HAZEL JOHNSTON '30, Leonardville
ELEANOR LAUGHEAD '30, Dodge City
MARJORIE MANSHEARDT '30, Leonardville
RUTH MILLER '31, Palco

WILMA MILLS '32, Frankfort
ISABELLE NELSON '33, Delphos
RUTH O'DONOVAN '30, Topeka
DOROTHY PEERY '32, ElDorado
MAE ROONEY '30, Haddam
MAXINE SCHORER '30, Clyde
ELIZABETH SCOTT '32, Manhattan
EVA MAE SMALLEY '32, Kansas City
ELEANOR WRIGHT '33, Concordia
JOSEPHINE YOUNG '32, Junction Cit.

Sororities

ANDERSON
BOWMAN
BRAGG
CORRELL
DAVID



DODGE
DODSON
GASTON
HADSSELL
HOTZ



IRWIN
JACK, F.
JACK, R.
KEEF
KRAUSS



LOOMIS
MORGAN
OSBORN, IDA
OSBORN, M.
PURCELL



READ
REMICK
RIORDAN
ROGERS
ROGGE



ROPER
SAMUEL
SHENKEL
SKINNER
SLOAN



STANLEY
STOUT
VAN METER
WALL
WAPLER





Delta Delta Delta

Founded at Boston University, 1888
Theta Iota chapter established June 5, 1915

FLOWER—*Pansy*

COLORS—*Silver, Gold, and Blue*



MEMBERS

LOIS ANDERSON '31, Byers
GEOGENA BOWMAN '31, Garnett
MARGARET BRAGG '32, Dodge City
MARIETTA CLELAND '33, Whiting
LUCILE CORRELL '32, Manhattan
GEORGIA DAVY DODGE '31, Bartlesville, Okla.
HELEN LAURA DODGE '31, Manhattan
IRIS DODSON '32, Silt, Colo.
FERN GASTON '33, Wakefield
DOROTHA HADSELL '33, Manhattan
VER LEE HOTZ '32, Dodge City
ALICE IRWIN '31, Manhattan
FRANCES JACK '33, Russell

ROBERTA JACK '33, Russell
JOSEPHINE KEEF '30, Glen Elder
LOUISE KRAUS '33, Topeka
EDITH LOOMIS '31, Osborne
OLIVE MORGAN '31, Manhattan
IDA OSBORN '31, Clifton
MILDRED OSBORN '30, Clifton
MILDRED PURCELL '31, Manhattan
MARY BELL READ '30, Manhattan
CHARLOTTE REMICK '32, Manhattan
MARION RIORDAN '33, Solomon
GRAYCE ROGERS '32, Stockton
FAYE ROGGE '31, Muscotah

MAXINE ROPER '33, Manhattan
PAULINE SAMUEL '31, Manhattan
ESTELLA SIENKEL '31, Geneseo
JANE SKINNER '33, Stockton
HELEN SLOAN '31, Hutchinson
MAXINE STANLEY '33, Concordia
CORA STOUT '33, Russell
KATHERINE TAYLOR '31, Chapman
RUTH THOMAS '32, Baxter Springs
CLEA VAN METER '32, Ada
ELSIE WALL '30, Cawker City
DORIS WAPLER '32, Wakefield

Sororities

CANHAM
CHRONISTER
CLARK
COLVER



DAVIS
FISHER
GREENE
GROSSHARDT



KIRKWOOD
LATZKE
LICHTY
LODGE



LONGREN
MCCHESNEY
RANKIN
RONEY



SCHREINER
SHIELDS
STAFFORD



WAGNER
WIDESTRAND





Delta Zeta

Founded at Miami University, Oxford, Ohio, October 24, 1902
 Lambda chapter established May 22, 1915

FLOWER—Killarney Rose

COLORS—Rose and Nile Green



MEMBERS

BLANCHE BLAIR '33, Manhattan
 DOROTHY CANHAM '33, Kansas City, Mo.
 MARY K. CHRONISTER '31, Topeka
 JO CLARK '31, Leavenworth
 MARGARET COLVER '31, Manhattan
 SALOMA DAVIS '30, Carthage, Mo.
 CLELLA FISHER '31, Fellsburg

RUTH GREENE '33, Beverly
 ROSE GROSSHARDT '33, Clallin
 LUCIA KIRKWOOD '33, Leavenworth
 VERA LITZKE '30, Chapin
 HELEN LIGHTY '31, Sabetha
 NINA LODGE '32, Wellington
 EVELYN LONGREN '31, Leonardville
 RUTH McCHESNEY '32, Stratton, Colo.

MARY RANKIN '30, Kansas City
 HAZEL RONEY '33, Hutchinson
 LEAH SCHREINER '30, Ramona
 LEOLA SHELDS '31, Ramona
 MARJORIE STAFFORD '31, Leonardville
 DOROTHY WAGNER '30, Topeka
 RUTH WIDESTRAND '31, Topeka

Sororities

BOWERSOX
DARRAH
DOWD
EDELBLUTE
HAAS



HARLAND
HAUGHAWOUT
HIXSON
HULL, A.
HULL, E.



LINN
LUNBECK
MCNALLY
MARTENEY
NACHTRIEB



NORTON
PENDLETON
PIERSON
RAMEY, E.
RAMEY, M.



RUCKER
SCHEU
SHAVER
SIMPSON
SMITH



STEWART
STINGLEY
VAN HOOK
WALKER, VERA
WALKER, VESTA





Kappa Delta

Founded at Virginia State Normal, 1897
Sigma Gamma chapter established December 4, 1920

FLOWER—*White Rose*

COLORS—*Green and White*



MEMBERS

VERA BOWERSOX '32, Great Bend
THELMA CARVER '32, Chanute
NELLIE DARRAH '31, McPherson
GLADYS DOWD '32, Wichita
VIRGINIA EDELBLUTE '32, Manhattan
ALICE LINN '31, Clyde
RELAND LUNBECK '30, Manhattan
SUE HAAS '33, Arrington
MAY HARLAND '31, Frankfort
RUTH HAUGHAWAUT '33, Onaga
EVA HIXSON '30, Wakecney

AILEEN HULL '30, Manhattan
ELECTA HULL '32, Manhattan
MADGE MARTENEY '31, Haven
RUTH McNALLY '33, Olathe
WINFRED NACHTRIEB '30, Atchison
ELLA NAYLOR '33, Cimmaron
HARRIETTE NORTON '33, Cimmaron
MARGARET PIERSON '33, Wakecney
FERN PENDLETON '33, Rossville
EDITH RAMEY '33, Manhattan
MARJORIE RAMEY '33, Manhattan

EDNA RUNCIMAN '33, Culver
DOROTHY RUCKER '30, Manhattan
LOUISE SCHEU '32, Clay Center
DORIS SHAYER '33, Cedarvale
DOROTHY SIMPSON '31, Colo. Springs, Colo.
RUTH SMITH '31, Winfield
ELDANA STEWART '32, Eskridge
LOIS STINGLEY '33, Manhattan
VIRGINIA VAN HOOK '30, Topeka
VERA WALKER '31, Wakecney
VESTA WALKER '31, Wakecney

Sororities

BELL
CHANAY
CORTELYOU
CURTIS
DARDEN



DOWNING
DUCKWALL
DURHAM
EMRICH
FREEMAN



GATES
GILSON, E.
GILSON, H.
HARNER
JAMES, F.



JAMES, H.
LEIGHTON
LINGE
McCORMICK
McGEORGE



PARKS
RICKENBACKER
SELLORS
SHEETZ
SHUYLER



SKINNER
STRONG
SWAN
TEICHGRAEBER



VERSER
WEDDLE
WOODWORTH





Kappa Kappa Gamma

Founded at Monmouth College, Monmouth, Illinois,
October 13, 1870

Gamma Alpha chapter established September 23, 1916

FLOWER—*Fleur-de-lis*

COLORS—*Light and Dark Blue*



MEMBERS

FRANCES BELL '33, Marysville
MARGARET CHANEY '32, Manhattan
MARY JO CORTEYOU '32, Manhattan
FRANCES CURTIS '30, Kansas City, Mo.
MARGARET DARDEN '31, Manhattan
EMILY DOWNING '31, Oklahoma City, Okla.
DONNA GAYLE DUCKWALL '30, Abilene
HELEN DURHAM '32, Manhattan
RUTH EMRICH '31, Tyronza, Ark.
SIDNEY FREEMAN '32, Manhattan
HELEN GATES '31, Iola

EOIA GILSON '31, Manhattan
HARRIET GILSON '33, Manhattan
CLARE HARNER '31, Howard
FLORENCE JAMES '31, New England, N. D.
HAZLE JAMES '33, New England, N. D.
EUGENIA LEIGHTON '31, West Helena, Ark.
DOROTHY LINGE '33, Topeka
LORETTA McCORMICK '30, Plainsville
ELIZABETH McGEORGE '31, Wellington
SYBIL PARKS '32, Patison

JEAN RICKENBACKER '32, Turlock, Cal.
LYDIA SELLORS '32, Fort Worth, Texas
GERTRUDE SHEETZ '30, Admirc
HELEN MARIE SHUYLER '30, Hutchinson
JOSEPHINE SKINNER '32, Topeka
JUANITA STRONG '33, Kansas City, Mo.
HELEN LOUISE SWAN '33, Topeka
HELEN TEICHGRAEBER '32, Marquette
JEANETTE VERSER '30, Oklahoma City, Okla.
RAMONA WEDDLE '32, Lindsborg
BEATRICE WOODWORTH '31, Corning

Sororities

BEATY
BOWER
BRUNSON
BURSON



CHILD
CONARD
COOK
CURRY



DEAN
FERGUSON
FOLEY
GORDON



HAHN
HILYARD
JELINEK
LONG



McCAMMON
McMORAN
MORSE
MORTON



NELSON, L.
NELSON, R.
O'NEILL
RILEY



SHEWMAKER
SOURK
VAN PELT





Phi Omega Pi

Founded University of Nebraska, Lincoln, Nebraska, March 5, 1910
Omicron chapter established May 31, 1910

FLOWER—*Yellow and White Chrysanthemum* COLORS—*Gold and White*



MEMBERS

ETNAH BEATY '30, Lakin
MILDRED BOWER '33, Norton
AILEEN BRUNSON '32, Dellvale
VADA BURSON '31, Manhattan
LOUISE CHILD '30, Manhattan
FRANCES CONARD '30, Ottawa
NAOMI COOK '31, Linn
BLANCHIE CURRY '32, Winchester
MARJORIE DEAN '32, Manhattan
JEAN FERGUSON '31, Manhattan

GERALDINE FOLEY '30, Oronoque
RUTH GORDON '30, DeSoto
VELMA HAHN '31, Idana
LORA HILYARD '30, Manhattan
JOSEPHINE FISK JELINEK '30, Manhattan
GENEVIEVE LONG '30, Haviland
RUTH McCAMMON '30, Norton
BLANCHE McMORAN '32, Coldwater
DOROTHEA MORSE '33, Wichita

CLARINE MORTON '33, Coldwater
LUCILLE NELSON '33, Jamestown
RUBY NELSON '31, Jamestown
LUELLA O'NEILL '30, Winchester
MINA PADDACK '33, Lakin
WANDA RILEY '30, Chanute
FRANCES SHEWMAKER '30, Chanute
LELA SOURK '32, Goff
HELEN VAN PELT '31, Beloit
OLIVE VAN PELT '31, Beloit

Sororities

ALLEN
 AMOS
 BOCKENSTETTE
 BRADLEY
 CARNEY



CHAFFIN
 CLAMMER
 COWDERY
 CULBERTSON
 FEATHERSTON



FONES
 FORRESTER
 GILLIHAN
 GREER
 HARRIS



HART
 HELSTROM
 HOLTON
 HOTCHKISS
 HUGHES



KINGSBURY
 LYTLE
 McCLAREN
 McNICKLE
 MANGELSDORF



PARKER
 RANDALL
 RANKIN
 SCHOOLER
 SIMPSON



SMITH, MILDRED
 SMITH, VERA
 SPARR
 STEVENSON
 STRICKLAND, I.



STRICKLAND, RUTH
 WASHINGTON
 WHITE
 WOMER
 WUESTER





Pi Beta Phi

Founded at Monmouth College, Monmouth, Illinois, April 28, 1867

Kansas Beta chapter established 1915



FLOWER—*Wine Carnation*

COLORS—*Wine and Silver Blue*

MEMBERS

RUTH ALLEN '32, Parsons
 JULIANA AMOS '33, Manhattan
 EDITH BOCKENSTETTE '33, Sabetha
 MARJORIE BRADLEY '33, Topeka
 MARY CARNEY '32, Manhattan
 MARGUERITE CHAFFIN '31, Caldwell
 KATHERINE CHAPPELL '30, Manhattan
 MIRIAM CLAMMER '31, Manhattan
 GERTRUDE COWDERY '33, Lyons
 HELEN CULBERTSON '31, Kansas City, Mo.
 VIOLET FEATHERSTON '32, Manhattan
 VIRGINIA FIELDING '31, Manhattan
 VIRGINIA FORRESTER '31, Manhattan
 MAXINE FONES '33, Kansas City, Mo.

KATHRYN GILLIHAN '31, Gallatin, Mo.
 FRED A GREER '31, Marion
 FAYE HARRIS '30, Parsons
 LAURA HART '30, Overbrook
 RUTH HELSTROM '31, McPherson
 MARY HOLTUN '33, Manhattan
 HELENA HUTCHKISS '32, Concordia
 HELEN HUGHES '32, Manhattan
 MILDRED KINGSBURY '32, Herington
 JOAN LYTLE '31, McPherson
 AGNES McCLAREN '32, Galena
 GEORGIA McNICKLE '32, Ashland
 DOROTHY MALBY '33, Canton
 HELEN MANGELSDORF '32, Atchison
 VIRGINIA PARKER '33, El Paso, Texas

HELEN RANDALL '31, Ashland
 MARGARET RANKIN '30, Wakarusa
 D. MAY SCHOOLER '32, Kansas City, Mo.
 FRANCES SIMPSON '32, McPherson
 MILDRED SMITH '32, Augusta
 VERA SMITH '33, Topeka
 JANE SPARR '32, Ellsworth
 MARJORIE STEVENSON '33, Oberlin
 IONE STRICKLAND '32, Manhattan
 RUTH STRICKLAND '33, Manhattan
 MARY WASHINGTON '30, Manhattan
 MARCIA JANE WHITE '32, Kansas City, Mo.
 ELEANOR WOMER '32, Agra
 GERTRUDE WUESTER '33, Beattie



MRS. RHOADES
WENTZ
ESKELDSON



PORTER
LORTCHER
HORNE



SCHWEITER
JAMES
BRENING

Van Zile Hall

First Semester

FRANCES WENTZ - *President* - - MYRTLE HORNE
 KATRINA ESKELDSON - *Vice-President* - HILDRED SCHWEITER
 OPAL MAE PORTER - *Secretary* - - FLORENCE JAMES
 LORRAINE LORTSCHER - *Treasurer* - - JUSTINA BRENING
 MRS. NINA M. RHOADES *Housemother*

Second Semester

Van Zile Hall is the residence for college women on the campus. It has accommodations for 129 women. The hall is named for Mrs. Mary P. Van Zile, who was influential in securing the building for K. S. A. C., and who did much to make it an ideal home for college women.



Inter-Society Council

OFFICERS

First Semester
 WILLIAM SWEET
 PAULINE SAMUEL
 RUTH GRAHAM
 LAUREL OWSLEY

President
Vice-President
Secretary
Treasurer

Second Semester
 LAUREL OWSLEY
 EUGENE COLLINS
 MARY McCROSKEY
 DALE JONES

MEMBERS

Alpha Beta

ELMER RANDLE
 ANNA BRIGGS
 EVERETT L. ROSS

Athenian

EUGENE COLLINS
 WILLIAM SWEET

Browning

LEONE PACEY
 MARY McCROSKEY

Eurodelphian

BERNICE BENDER
 RUTH GRAHAM
 EILEEN ROBERTS
 LESTA LAWRENCE

Franklin

LAUREL OWSLEY
 MARSHALL McCULLOH

Hamilton

PAUL MEARS
 DALE JONES
 RALPH MELVILLE

Ionian

ANNIE KERR
 PAULINE SAMUEL
 FRANCES MAXWELL

Webster

ROSS ANDERSON
 ARNOLD CHASE
 ROBERT RUSSELL

Sponsor—Miss GRACE DERBY

ANDERSON
 BENDER
 CHASE
 GRAHAM

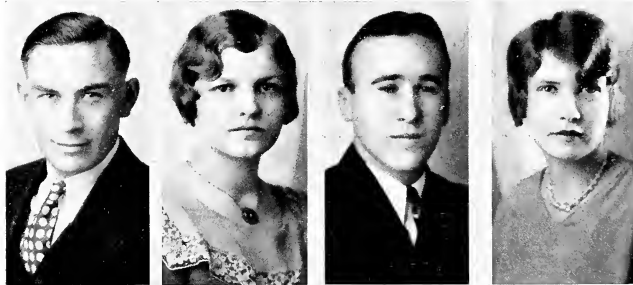

JONES
 KERR
 McCULLOH
 MEARS



PACEY
 RANDALL
 ROSS
 SWEET



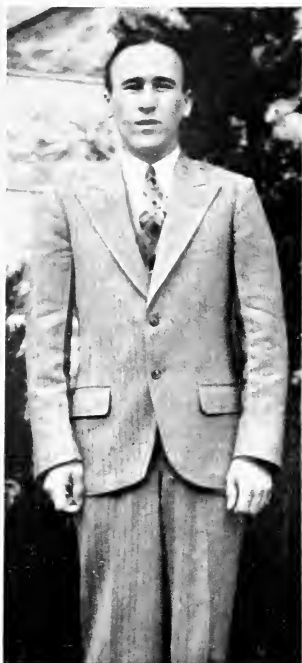

ARNOLD E. CHASE

Inter-Society Council

THE Inter-Society Council was organized in order that the members of the several literary societies on the campus might be brought into a closer relationship with each other, with a mutual benefit resulting for all concerned. The principal activities of the Council are supervising contests of several kinds between the societies and stimulating interest in these contests.

The first contest to be held during the year on the Inter-Society program was that of Inter-Society debate. The societies this year were all represented by able teams, and the debates that were held were interesting and well planned. None of the debaters had ever participated in varsity debate or oratory. When the contest was finally finished, it was found that all of the organizations had lost at least one debate with the exception of the Webster society, which had been victorious in every case. The Webster team was composed of Arnold Chase and Louis Kovar. A silver loving cup was the prize for winning this contest.

Immediately after Christmas the Inter-Society activities were again revived, and the oratorical contest was held. Only six of the societies participated in this contest, two of the girl's organizations failing to make entries in the competition. Arnold E. Chase, Webster, was given first place by the judges. Second place was won by Rachel Lamprecht of the Ionian society, and Dan McLachlan won third place for the Athenian Literary Society. Other participants in the oratorical were Joe Fickel, representing Hamilton, N. O. Butler, Alpha Beta, and Mona Stoops, of the Franklin society.

The last of the program of the Inter-Society Council was the one act play contest, in which two societies joined forces and presented their dramatic ability. This contest has only been a part of the Inter-Society program for the past three years. Each year the plays presented have shown a greater degree of dramatic art, and have constantly improved in the matter of directing and staging. First place in the play contest was won by the Hamilton-Ionian combination, and second place among the five plays given was won by Browning-Athenian.

Since there are so few contests in which the societies may take part, no attempt is made to determine the final standings for the whole year. If final standings were made, however, certainly the Webster Literary Society would head the list. This society took first in the oratory and debate contests, and made a creditable showing in the one act play competition.

The Inter-Society Council is well satisfied with the interest taken in the past year, and in the quality of the work offered in the several contests.

Alpha Beta Literary Society

OFFICERS

First Semester

Laura Marcy
Elmer Randle
Kenneth Dunnington
William Chalmers
Norval Butler
Arthur Owens

President
Vice-President
Secretary
Treasurer
Marshal
Assistant Marshal

Second Semester

Lester Burton
Corabelle Tolin
Helen Joseph
Everett Ross
Otho Koontz
Kenneth Cornell

MEMBERS

FRANCES AMSTUTZ
HARRY AXTELL
CLARENCE BARBER
ROBERT BERKEY
JOHN BLASDEL
ANNA BRIGGS
DOROTHY BURNET
A. N. BURNS
LESTER BURTON
N. O. BUTLER
WM. CHALMERS

KENNETH CORNELL
A. H. DAWSON
KENNETH DUNNINGTON
KENNETH GAPEN
NONA GOFF
G. A. GRAHAM
MABLE HALL
KEITH HINCHSLIFF
W. H. JOBLING
VERNEAL JOHNSON
HELEN JOSEPH
OTHO KOONTZ

LAWRENCE KURTZ
LAURA MARCY
LAURENCE MILES
ARTHUR OWENS
ELMER RANDLE
EVERETT ROSS
STEVEN ROEHRMAN
CORABELLE TOLIN
HAROLD TOTTEN
MARY WILSON
HOMER YODER

N. O. BUTLER, *Orator*

AXTELL
BURNET
BURTON
BUTLER

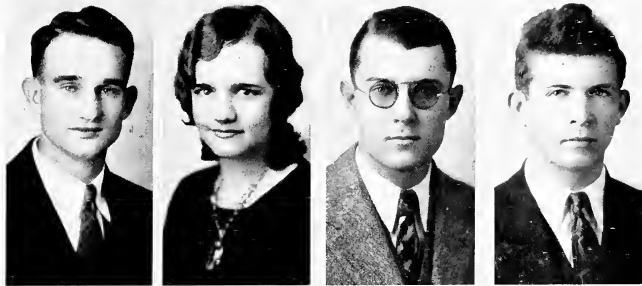

DAWSON
JOBING
JOHNSON
KOONTZ

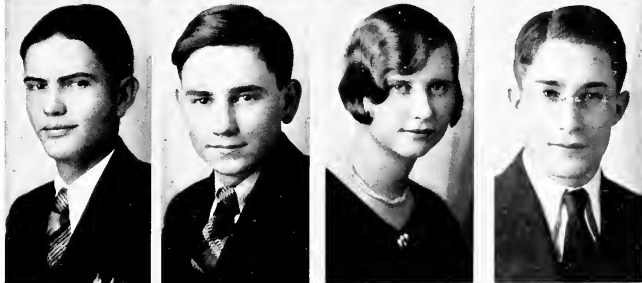

KURTZ
RANDLE
ROSS





SELBY, APPL, GREEP, FREEMAN, MORGAN, O'HARA, WINTERS, GRAHAM
 VANDERPOOL, TAYLOR, COLLINS, SWEET, STENZEL, MILLER, COMBS
 SWENSON, JORDAN, McLACHLAN, NORTH, McINTIRE, FREEMAN, QUIGLEY, EDINBOROUGH
 MARTIN, NAYLOR, NEWMAN, HALBERT, GINGRICH, YARDLEY, COYLE

Athenian Literary Society

OFFICERS

<i>First Semester</i>		<i>Second Semester</i>		
W. J. SWEET	- - -	President	- - - - -	J. E. TAYLOR
J. E. TAYLOR	- - - -	Vice-President	- - - - -	RALPH FREEMAN
R. B. MATHER	- - - -	Secretary	- - - - -	R. N. SELBY
R. N. SELBY	- - - -	Treasurer	- - - - -	M. E. MILLER
CHARLES MORGAN	- - - -	Corresponding Secretary	- - - - -	E. F. COLLINS

MEMBERS

- | | |
|-------------------|------------------|
| T. A. APPL | C. W. NAYLOR |
| F. S. COYLE | GLYDE NEWMAN |
| E. F. COLLINS | G. C. NONKEN |
| G. V. COMBS | E. C. NORTH |
| H. C. EDINBOROUGH | SIDNEY NORTH |
| F. R. FREEMAN | R. W. O'HARA |
| RALPH FREEMAN | G. L. QUIGLEY |
| SPENCER GRAHAM | R. E. RODERICK |
| T. R. GINGRICH | M. R. SALMON |
| R. O. GREEP | R. N. SELBY |
| D. F. HALBERT | I. R. STENZEL |
| C. E. HARNES | W. J. SWEET |
| O. I. HAURY | ROLAND SWENSON |
| A. S. McINTIRE | J. E. TAYLOR |
| DAN McLACHLAN | G. R. VANDERPOOL |
| RAY MANNEN | OTIS E. WILEY |
| F. S. MARTIN | JORDAN WILLIS |
| R. B. MATHER | F. G. WINTERS |
| M. E. MILLER | CLIFFORD YARDLEY |
| C. E. MORGAN | |

Browning Literary Society

OFFICERS

First Semester
 HELEN STEUART
 FERN MAXEY
 DOROTHY DEXTER
 RUBY STOVER
 LUELLE VANDERPOOL
 ORPHA BROWN

President
Vice-President
Recording Secretary
Corresponding Secretary
Treasurer
Marshall

Second Semester
 ORPHA BROWN
 OLIVE BLAND
 GENEVIEVE CROWLEY
 DOROTHY RABURN
 FERN BARR
 LEDA DUNTON

MEMBERS

MABEL AMTHAUER
 MILDRED BAKER
 MARY PARKLEY
 FERN BARR
 OLIVE BLAND
 ORPHA BROWN
 RITA BROWN
 BEATRIX CHARLTON
 HELEN COOK
 GENEVIEVE CROWLEY
 BLANCHE CURRY
 RUTH DE WITT
 DOROTHY DEXTER
 LEDA DUNTON

GERALDINE FOLEY
 MARGARET GREEP
 DOROTHY GUDGELL
 JUNIETA HARBES
 VIOLET HEER
 GRACE KOTTWITZ
 FERN MAXEY
 MILDRED MCBRIDE
 MARY MCCROSKEY
 LUELLE O'NEILL
 LEONE PACEY
 MILDRED PORTER
 NELLIE PRETZ
 DOROTHY RABURN

EFFIE RASHER
 ALZINA REED
 EUNICE SCHROETER
 NINA SHERWOOD
 GALVESTA SIEVER
 LOULA SIMMONS
 DOROTHY STEVENS
 RUBY STOVER
 RUTH TREADWAY
 LUELLE VANDERPOOL
 LOUISE WARE
 MAXINE WICKHAM
 GRACE ZELLER

BAKER
 BARR
 BROWN, O.
 BROWN, R.
 CHARLTON



COOK
 DUNTON
 HARBES
 MAXEY
 O'NEILL



PORTER
 RABURN
 RASHER
 SCHROETER



STOVER
 VANDERPOOL
 WARE



Literary Societies



- ALBRIGHT
- ANDERSON
- BARRY
- BENDER
- BRILL, GERTRUDE
- BRILL, GRACE
- BRITT

- BROOKENS
- CARSON
- DECKER, B.
- DECKER, I.
- DILSAVER
- EADS
- FISHER, CLELLA

- FISHER, JANICE
- FISHER, VERA
- FLINNER
- GRAHAM
- GUTHRIE
- HAMM
- HESTER

- HORNER
- LATTIMORE
- LEACH
- LINDSEY
- LONG
- LOYD, B.
- LOYD, V.

- LYNCH
- MCCLURE
- MUNDELL
- OBRECHT
- PAULSEN
- PORTER, D.
- PORTER, O.

- PRICE
- QUENZER
- ROBERTS
- ROCKEY
- SAWYER
- SAYRE

- SCHREINER
- SHIELDS
- TRIBBLE
- WINDIATE
- ZIMMERS

Eurodelphian Literary Society

First Semester

DORINE PORTER -
 BESSIE LEACH -
 OPAL MAE PORTER
 THELMA MCCLURE
 FRANCES WENTZ
 LESTA LAWRENCE
 RUTH LATTIMORE

OFFICERS

President -
 Vice-President -
 Recording Secretary
 Corresponding Secretary
 Treasurer
 Critic
 Marshall

Second Semester

BERNICE BENDER
 GENEVIEVE LONG
 DOROTHY OBRECHT
 IRENE DECKER
 FRANCES WENTZ
 ALICE TRIBBLE
 BERNICE LOYD

MEMBERS

VIVIAN ALBRIGHT
 VIRGINIA ANDERSON
 LOUISE BARRY
 BERNICE BENDER
 ALICE BRILL
 GRACE BRILL
 LOUIE BRITT
 GERTRUDE BROOKENS
 NELDA CARSON

BERNICE DECKER
 IRENE DECKER
 NELLIE DILSAVER
 MIRIAM EADS
 CLELLA FISHER
 JANICE FISHER
 ELSIE FLINNER
 RUTH GRAHAM
 EVA GUTHRIE

FRANCES HESTER
 RUTH LATTIMORE
 LESTA LAWRENCE
 BESSIE LEACH
 BEULAH LEACH
 EVELYN LINDSEY
 GENEVIEVE LONG
 BERNICE LOYD
 VERNA LOYD

MARGARET LYNCH
 THELMA MCCLURE
 ESTHER MUNDELL
 DOROTHY OBRECHT
 NINA PAULSEN
 DORINE PORTER
 OPAL PORTER
 CLAIRE PRICE
 ESTHER QUENZER

ESTHER ROCKEY
 EILLEEN ROBERTS
 FLOSSIE SAWYER
 NORMA SAYRE
 LEAH SCHREINER
 LEOTA SHIELDS
 ALICE TRIBBLE
 FRANCES WENTZ
 LOIS WINDIATE

Franklin Literary Society

OFFICERS

First Semester

LAUREL OWSLEY - - - -
 KYLE ENGLER - - - -
 FERN DIX - - - -
 CECIL HEADRICK - - - -
 DALE OSWALT - - - -

President - - - -
Vice-President - - - -
Recording Secretary - - - -
Treasurer - - - -
Marshall - - - -

Second Semester

HAZEL BUCK
 MARGUERITTE STULLKEN
 HUGH ROTH
 HOWARD JOBE
 IRENE TODD

MEMBERS

BERTHA BARR
 FRED BOSLEY
 HAZEL BUCK
 MARGARET BUCK
 IDA CHITWOOD
 FERN DIX
 ANNA EDWARDS
 CLIFFORD EUSTACE
 GRACE EUSTACE
 VERONA FARK
 MARVIN FREELAND
 ORVILLE FRENCH
 HARVEY GERMAN
 GRACE GOULD
 CECIL HEADRICK
 ROBERT HODGSON
 ED. HULLAND
 HOWARD JOBE
 DORTHEA LAFOLLETTE
 FLORENCE LANDRUM
 C. O. LITTLE
 BENJAMIN MARKLEY
 RUTH MILLER

ZOLA MILLER
 MARSHALL McCULLOH
 EMILY MCKENZIE
 DALE NORRIS
 DALE OSWALT
 CAROL OWSLEY
 LAUREL OWSLEY
 EDITH PAINTER
 HELEN PEMPLETON
 PAUL PERRY
 HUGH ROTH
 MYRA ROTH
 CURTIS SIDES
 HAROLD STEVENS
 RUSSELL STEWART
 MONA STOOPS
 HAROLD STOWE
 MARGUERITTE STULLKEN
 IRENE TODD
 BESS TYREE
 ALINE WEGERT
 MARGARET WEGERT
 KATHRYN WHITTEN



OWSLEY, STEWART, HEADRICK, FRENCH, HULLAND
 SIDES, MCKENZIE, STULLKEN, STEVENS, LAFOLLETTE, OWSLEY, LITTLE
 ROTH, PAINTER, PERRY, BOSLEY, FREELAND, EUSTACE, DIX, JOBE
 CHITWOOD, NORRIS, STOOPS, MILLER, STOWE, EDWARDS, MILLER, BUCK, LANDRUM
 WEGERT, TYREE, TODD, EUSTACE, ROTH, WHITTEN, BUCK, WEGERT



NAYLOR, HURD, EMEL, MEARS, SCHULTIS, W. WELLS, NEWMAN, LEASURE, SPEER, MILLER, KARN, MCKINNIE, FLETCHER, DICKEN, REED, E. BABBIT, JONES, TOMLINSON, PFUETZE, R. ARMSTRONG, COLLINS, HOLLINGSWORTH, BLAKE, MASON, TREKELL, HARRISON, BURT, BENNETT, WIMER, SANDERS, MILLER, SCHULTIS, F. JOINES, STEWART, ALLISON, PERKINS, HUGHES, PARKER, TEMPERO, F. PATTERSON, MELVILLE, MANTZ, TEMPERO, H. MCMANIS, CULHAM, FICKEL, BOOTH, SMERCHEK, CRAWFORD

Hamilton Literary Society

OFFICERS

First Semester

PAUL MEARS - - - - -
 RODNEY HARRISON - - - - -
 DALE JONES - - - - -
 HOWARD MCMANIS - - - - -
 CHESTER CULHAM - - - - -
 MARVIN NAYLOR - - - - -

President - - - - -
Vice-President - - - - -
Recording Secretary - - - - -
Corresponding Secretary - - - - -
Treasurer - - - - -
Marshall - - - - -

Second Semester

HAROLD CRAWFORD
 CHESTER CULHAM
 HENRY BURT
 ROY ARMSTRONG
 HOWARD MCMANNIS
 JOE FICKEL

MEMBERS

L. ALLISON
 R. ARMSTRONG
 B. ATWOOD
 W. BABBIT
 E. BENNETT
 T. BLAKE
 W. BRAUN
 J. BONFIELD
 F. BOOTH
 H. BURT
 C. COLLINS
 R. CONRAD
 H. CRAWFORD
 C. CULHAM
 T. DICKEN
 F. EDLIN
 C. EMEL

J. FICKEL
 G. FLETCHER
 M. FRANKLIN
 J. HANNA
 R. HARRISON
 R. HODLER
 C. HOLLINGSWORTH
 R. HUGHES
 G. ISAAC
 R. JAMES
 G. JOINES
 D. JONES
 E. KARN
 O. LEASURE
 H. MCCLURE
 P. MCKINNIE
 H. MCMANIS

C. MANTZ
 E. MASON
 P. MEARS
 R. MELVILLE
 G. MILLER
 L. MILLER
 C. MONTEITH
 M. NAYLOR
 W. NEWMAN
 R. PARKER
 R. PATTERSON
 L. PERKINS
 K. PFUETZE
 R. PFUETZE
 E. REED
 M. SANDERS
 F. SCHULTIS

W. SCHULTIS
 J. SHAFER
 V. SIEBERT
 J. SMERCHEK
 J. SPEER
 L. STAPLETON
 V. STEWART
 L. STONEKING
 F. TEMPERO
 H. TEMPERO
 F. THACKREY
 W. TOMLINSON
 H. TREKELL
 M. WELLS
 C. WIMER

Ionian Literary Society

OFFICERS

First Semester

RUTH McCAMMON
LEONE WILSON
RUTH MARY BOYLES
MILDRED RATHBUN
ARLEE MURPHY
MILDRED EDLIN
HELEN PARCELS
MABEL ROEPKE
LOUISE REED

President

Vice-President
Recording Secretary
Corresponding Secretary
Treasurer
Marshall
Assistant Marshall
Artist
Critic

Second Semester

ANNIE KERR
MARJORIE CURTIS
MABEL ROEPKE
SIGRID BECKSTROM
RACHEL LAMPRECHT
EDNA FINDLEY
DAPHYNE SMITH
GERALDINE JOHNSTON
RUTH McCAMMON

MEMBERS

GRACE BELL
DOROTHY BARLOW
SIGRID BECKSTROM
RUTH MARY BOYLES
MARGARET BOYS
VADA BURSON
DORIS BUTRUM
MARJORIE CURTIS
FRANCES COVEY
FRANCES CONARD
ELIZABETH CRAWFORD
NELLIE DARRAH

HILMA DAVIS
LOUISE DAVIS
MILDRED EDLIN
KATRINA ESKELSDON
EDNA FINDLEY
ALICE LOUISE FINCHAM
GERALDINE FREEMAN
EVA FILSON
THALIA FOLLMER
LAVONE GOHEEN
LETHA GOHEEN
FRANCES HAMPSHIRE

MYRTLE HORNE
HELEN HARRISON
OLIVE JAMES
ESTHER JONES
WINIFRED JOHNSON
GERALDINE JOHNSTON
ANNA JONES
ANNIE KERR
RACHEL LAMPRECHT
FRANCES MAXWELL
RUTH MEARS
MERNA MILLER

RUTH McCAMMON
MARJORIE MOULTON
GRACE MUNDELL
ARLEE MURPHY
RUBY NELSON
LUCILLE NELSON
HELEN PARCELS
IRENE PIPER
ELIZABETH POOLE
ELIZABETH PFUETZE
ELSIE RAND
RUTH RICHARDSON

MILDRED RATHBUN
LOUISE REED
ANNA REED
THELMA REED
MABEL ROEPKE
DOROTHY ROSENCRANS
MABEL RUTHI
HELEN SMERCHEK
LIBBIE SMERCHEK
PAULINE SAMUEL
VENITA SCHADE
GERTRUDE SEYB

VERA STRONG
FRIEDA SLOOP
DAPHYNE SMITH
MARY ALICE SCHNACKE
SELMA TURNER
HELEN VAN PELT
OLIVE VAN PELT
HELOISE WOOD
FRANCES WAGAR
ESTELLE WINTERS
LEONE WILSON

BECKSTROM
CHILD
CONARD
CRAWFORD
CURTIS
ESKELSDON



FILSON
FREEMAN
GOHEEN
HARRISON
HORNE
JOHNSTON



KERR
LAMPRECHT
McCAMMON
MAXWELL
NELSON
PFUETZE



POOLE
RATHBUN
REED, A.
REED, L.
RICHARDSON
ROEPKE



RUTHI
SLOOP
VAN PELT, H.
VAN PELT, O.
WAGAR



Literary Societies



BOZARTH
CHASE
KENISON
KOVAR

McCULLEY
MERONEY
NEW
PETTIT

RUSSELL
SMITH
TODD

WARD
WORTHY

Webster Literary Society

OFFICERS

First Semester

R. H. ANDERSON - - - - -
E. H. SMITH - - - - -
A. E. CHASE - - - - -
C. H. KENISON - - - - -
CHAS. TODD - - - - -

President

- - - - -
- - - - -
- - - - -
- - - - -
- - - - -

Second Semester

L. J. KOVAR
A. E. CHASE
E. H. SMITH
R. F. PETTIT
ROBERT RUSSELL

MEMBERS

R. H. ANDERSON
F. M. BOZARTH
A. E. CHASE
KERMIT ENGEL
H. L. FATZER
E. E. FAUCHER
C. H. KENISON
L. J. KOVAR

NOEL LEAGUE
E. P. McCULLEY
THOMAS MERONEY
F. W. MOEHLMAN
F. A. MUELLER
H. R. NEW
H. J. NONAMAKER

W. H. PAINTER
R. F. PETTIT
R. H. RUSSELL
E. H. SMITH
C. C. TODD
CHESTER WARD
C. M. WORTHY
F. B. ZAPATA

Alpha Kappa Psi

ALPHA KAPPA PSI is a professional commerce fraternity. It is established in most of the leading schools of commerce and business administration in the United States. Election to membership requires outstanding ability in the field of commerce.



MEMBERS

E. E. FAUCHIER
C. T. LORENZ
HAROLD MCKINSEY

RANDLE ROLFS
V. C. ROWE
DALE S. SNIDER
GORDON BLAIR

J. P. BONFIELD
JAMES PRATT
D. L. YEAKLEY

MEMBERS IN FACULTY

J. E. KAMMEYER

H. M. STEWART
A. R. JONES

LEO SPURRIER

BONFIELD
LORENZ
ROWE

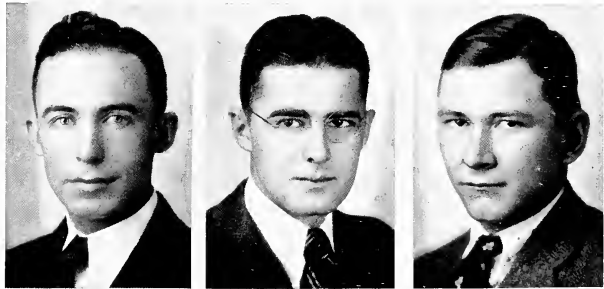

SNIDER
O. THUROW



R. THUROW
YEAKLEY

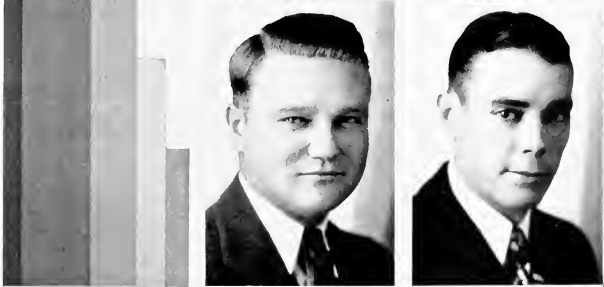



HAMM, MARTINEZ, RICHARDSON, GILL, OSSMANN, HOEFENER, PARKER, McCAMMON, DUNLAP, LITWILLER, MARSH, JELINEK, FISK, BAKRI, HORN, KIM, KNERR, COPELAND, KENISON, AUDANT, DELLA, MANNEN, DOWD, FICKEL, JONES, EDINBOROUGH, GRIGGS, DAVIS, KENISON, EVERHARDY, ZENER, ADAM, HERMAN, FILSON, COYLE, HULL, MELTON

Cosmopolitan Club

THE K. S. A. C. chapter of Corda Fratres, the Association of Cosmopolitan Clubs of America, was organized in May, 1921. Since that date twenty-nine countries have been represented in this group. The ultimate aim of the club is to develop in the world the spirit of human justice, co-operation, and brotherhood, and the desire to serve humanity unlimited by color, race, nationality, caste, or creed.

OFFICERS

First Semester

BABA BAKRI - - - - - *President*
 YUM SUR KIM - - - - - *Vice-President*
 CARL OSSMANN - - - - - *Secretary*
 CARL MARTINEZ - - - - - *Treasurer*

Second Semester

CHARLES KENISON
 FRANCIS COYLE
 WILBUR McDANIEL
 RAYMOND HOEFENER

MEMBERS

CIRILO ADAM	RAYMOND HOEFENER
LOREN ALLISON	ELSA HORN
ANDRE AUDANT	AILEEN HULL
BABA BAKRI	GEORGE JELINEK
ROBERT COPELAND	CHARLES KENISON
FRANCIS COYLE	YUM SUR KIM
LOUISE DAVIS	MARGARET KNERR
SALVADOR DELLA	EARL LITWILLER
GRACE E. DERBY	RUTH McCAMMON
MARTHA DUNLAP	WILBUR McDANIEL
HOWARD EDINBOROUGH	JESSE McD. MACHIR
LOUISE EVERHARDY	ROBERT MANNEN
RUTH FERTIG	MIRIAM MARSH
JOE FICKEL	CARL MARTINEZ
EVA FILSON	ALICE MELTON
JOSEPHINE FISK	CARL OSSMANN
MAX FLEMING	JOHN H. PARKER
WALTER GILL	JAMES RICHARDSON
ETHEL GRIGGS	FRANCISCO TABERNER
GEORGIA HAMM	J. T. WILLARD
ESTHER HERMAN	FLOR ZAPATA

MYRTLE ZENER

Enchiladas

ENCHILADAS, honorary Panhellenic dancing organization, was founded at K. S. A. C. in 1917. Its purpose is to further inter-fraternity social spirit.

OFFICERS

NORMA KOONS - - - - - *President*
 JEANETTE VERSER - - - - - *Secretary-Treasurer*

MEMBERS

Alpha Delta Pi

ANNA ANNAN
 CATHERINE HALSTEAD
 MILDRED JONES
 LEAH GIBBS
 KATHRYN WILSON
 NORMA KOONS

Beta Phi Alpha

DOROTHY OBRECHT
 LA VERNE HUSE
 MARION GREENE
 LILLIE OLSON
 BERNICE COUSINS
 NEVA RUSH

Delta Delta Delta

GEORGENA BOWMAN
 HELEN SLOAN
 KATHERINE TAYLOR
 JO KEEF
 EDITH LOOMIS
 MILDRED PURCELL

Kappa Delta

VIRGINIA VAN HOOK
 VERA WALKER
 VESTA WALKER
 THELMA CARVER
 VERA BOWERSOX
 ELECTA HULL

Pi Beta Phi

LAURA HART
 HELEN RANDALL
 HELEN HUGHES
 RUTH ALLEN
 AGNES McCLAREN
 IONE STRICKLAND

Alpha Xi Delta

RUTH CLAEREN
 MARGARET MCKINNEY
 LORNA SCHMIDLER
 JUANITA WALKER
 PATTIE KIMBALL
 GRETCHEN O'CONNOR

Chi Omega

MARJORIE MANSHARDT
 MARIE ARBUTHNOT
 HILAH CROCKER
 KATHLEEN HULPIEU
 ELEANOR LAUGHEAD
 LILLIAN HAVLEY

Delta Zeta

DOROTHY WAGNER
 MARY K. CHRONISTER
 LEOTA SHIELDS
 RUTH WIDESTRAND
 JO CLARK
 MARJORIE STAFFORD

Kappa Kappa Gamma

EUGENIA LEIGHTON
 EMILY DOWNING
 JEANETTE VERSER
 BEA WOODWORTH
 RUTH EMRICH
 MARGARET DARDEN

Phi Omega Pi

WANDA RILEY
 FRANCES CONARD
 VELMA HAHN
 GERALDINE FOLEY
 GENEVIEVE LONG
 RUTH GORDON

BEATY
 BOWERSOX
 CLAEREN
 CONARD
 CROCKER
 DARDEN

DOWNING
 FOLEY
 HALSTEAD
 HUGHES
 HUSE
 JONES

KEEF
 KIMBALL
 KOONS
 LEIGHTON
 MCKINNEY
 MANSHARDT

OBRECHT
 O'CONNOR
 OLSON
 PURCELL
 RANDALL

SCHMIDLER
 SLOAN
 VAN HOOK
 VERSER
 WAGNER

WALKER, J.
 WALKER, VERA
 WALKER, VESTA
 WOODWORTH

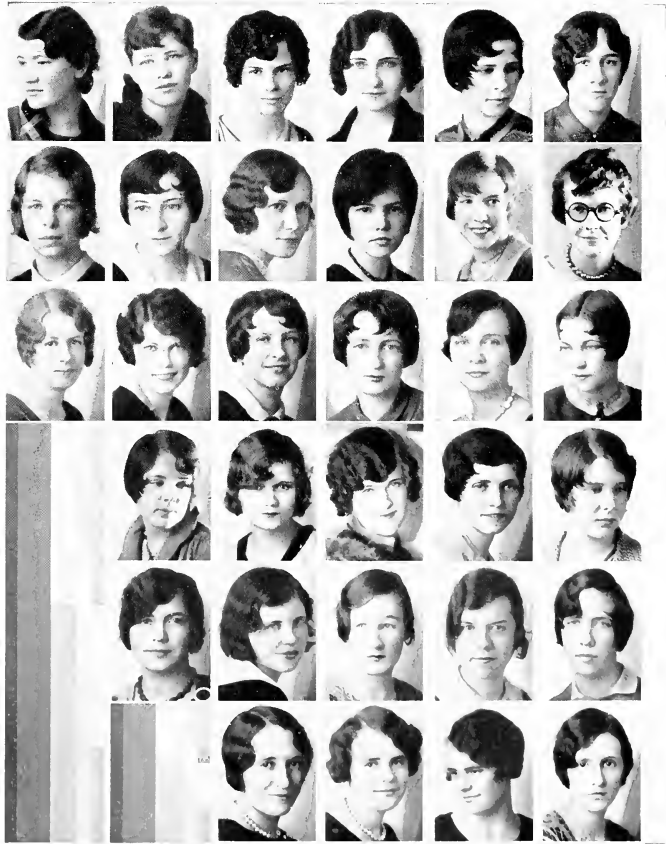



RICHARDSON, LEECE, SIMMONS, STEPANEK, McCROSKEY, BLOOM, BLAND, MARSH, OBERHELMAN, BROWN, QUENZER, NUZMAN, SAWYER, FRITZ, WEYGANDT, PORTER, HAY, HOWARD, BLAND, CURRY, ADAMS, STEWART, JOHNSON, LEACH, DOTY, JONES, BRISCOE, PARROTT, DILSAVER, CROWLEY, DECKER, EDELBLUTE, HARBE, DIETZ, JOHNSTON, EADS, ANDRES, JOHNSON, STOVER, DUNTON, WARE, BUCK, BAKER, KRAUSE, LINDSEY, LATTIMORE, LEONARD, FOLLMER, BARKLEY, TREADWAY, TOLIN, PORTER, HEER, MAXEY, ALEXANDER, LIMPER, BARR, SMETHURST, HUGHES, ROGERS, ALLISON, MCBURNEY

Kappa Phi

KAPPA Phi was organized at the University of Kansas in 1916 to form a closer association among Methodist women who are students in the state and independent universities; to make work among women of the denomination more effective and sufficient to maintain a more servicable organization to take care of incoming Methodist freshmen and to provide in a college woman's way—religious training, and stronger more efficient women of the church of tomorrow. There are now twenty-one active chapters.

OFFICERS

FERN BARR	- - - - -	<i>President</i>
GENEVIEVE CROWLEY	- - - - -	<i>Vice-President</i>
LOULA SIMMONS	- - - - -	<i>Corresponding Secretary</i>
MARY BARKLEY	- - - - -	<i>Recording Secretary</i>
VIOLET HEER	- - - - -	<i>Treasurer</i>
ORPHA BROWN	- - - - -	<i>Chaplain</i>
LOUISE WARE	- - - - -	<i>Historian</i>
MRS. B. A. ROGERS	- - - - -	<i>Sponsor</i>
REV. B. A. ROGERS	- - - - -	<i>Advisor</i>

HONORARY MEMBERS

MRS. HARRY SMETHURST	- - - - -	<i>Manhattan, Kansas</i>
MRS. E. L. KNOSTMAN	- - - - -	<i>Junction City, Kansas</i>
MRS. FREDERICK HAWKE	- - - - -	<i>Alhambra, California</i>
MRS. H. E. WOLFE	- - - - -	<i>Topeka, Kansas</i>
MRS. LAURA ROBINSON	- - - - -	<i>Chicago, Illinois</i>

PATRONESSES

MRS. O. E. ALLISON	MRS. ABE JOHNSON	MRS. J. S. HUGHES
DR. M. JUSTIN		MRS. L. H. LIMPER

Lutheran Student Association

THE purpose of this association is to afford a means whereby Lutheran Students may become acquainted with each other, consider and act upon their common problems, and strengthen and encourage each other in Christian faith and in loyalty to the church.

OFFICERS

CLARENCE RINARD	- - - - -	<i>President</i>
LUTHER MONELL	- - - - -	<i>Vice-President</i>
VIRGINIA SCHWAGER HOGGLUND	- - - - -	<i>Secretary</i>
DOROTHY SCHRUMPF	- - - - -	<i>Treasurer</i>

MEMBERS

HELEN AXELTON
 F. E. BOOTH
 CAROL CARLGREN
 PAUL CONDRY
 EMMA DEERE
 REV. ARMOUR EDBERG
 KENNETH EKDAHL
 JNEZ EKDAHL

OSCAR EKDAHL
 MINNIE HAHN
 RAYMOND HOGGLUND
 VIRGINIA S. HOGGLUND
 IRVING JOHNSON
 JULIUS KLOEPPER
 ARTHUR LUNGREN

LUTHER MONELL
 GEORGE MUELLER
 CLARENCE RINARD
 DOROTHY SCHRUMPF
 FREDRICK SCHULTIS
 WILLIAM SCHULTIS
 GLADYS TONN
 JOHN VAUPEL

MONELL
RINARD



SCHRUMPF
HOGGLUND



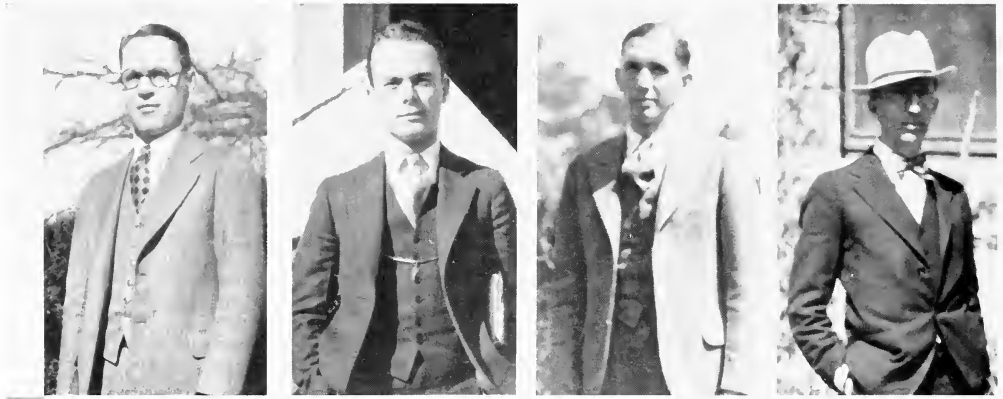

CHARLES

SEATON

THACKREY

DAVIS

Publicity

PUBLICITY for Kansas State Agricultural College is handled by four men, three of whom are members of the college faculty and one, a student. Prof. H. W. Davis, head of the English department, and Gene Charles and Russell Thackrey of the journalism department, are the faculty members engaged in advertising the school and the student member is Fred Seaton, director of publicity for the athletic department.

A news bureau is maintained in the journalism department, headed by Charles and Thackrey, which makes daily mailings over the state and to the larger papers of the country, concerning general news of the college and of the activities of the college students. In addition to this general service, a weekly mailing of "personals" is made to Kansas newspapers. These consist of small items about the activities of K. S. A. C. students from those towns.

The athletic department has gradually expanded its publicity department, inaugurated four years ago, until now it is one of the most complete and thorough in the Big Six conference. Seaton has been in charge for the past two years.

A daily mailing service of free news material is mailed to Kansas and Big Six dailies, and a weekly mailing service is maintained to all Kansas weeklies. Photos of the men engaged in the various sports are supplied free of charge to the larger papers and news cuts and mats are sent gratis to any paper wishing them.

Radio broadcasting of athletic contests was begun several years ago, but was thought to be interfering to some extent with attendance. Last season the basketball games were not broadcast. This year, however, the publicity department decided again to put the games on the air, and Prof. Davis and Seaton worked together in announcing the games. The accounts are broadcast over KSAC, the college's own station.

Phi Mu Alpha

Phi Mu Alpha was founded in 1898 at the Boston Conservatory of Music
 Tau Chapter was established in 1921

Colors—Red, Black, and Gold

Publication—The Sinfonian

Phi Mu Alpha is a national honorary musical fraternity. Its purpose is to advance the cause of music in America, and in the Alma Mater.

OFFICERS

B. R. PRENTICE	-	-	-	-	President
P. R. CHILEN	-	-	-	-	Vice-President
HOMER YODER	-	-	-	-	Secretary
L. C. PASLAY	-	-	-	-	Treasurer
A. E. WINKLER	-	-	-	-	Historian

MEMBERS

H. T. BLANCHARD
 J. W. BURKE
 E. K. CHAPIN
 P. R. CHILEN
 G. T. COLLINS
 M. D. DAVIS
 E. W. GREEN

W. F. HARDMAN
 W. S. HEMKER
 J. G. HYLARD
 J. H. KARR
 C. W. MEAGHER, Deceased
 B. E. MARKLEY
 J. R. MATHIAS

H. H. McCORD, Jr.
 AUSTIN MORGAN
 C. G. OSSMANN
 L. C. PASLAY
 R. L. PETERS
 C. E. POWELL
 F. G. POWELL

B. R. PRENTICE
 C. E. REEDER
 R. H. RUSSELL
 D. A. THOMAS
 G. E. TOBUREN
 A. E. WINKLER
 HOMER YODER

BLANCHARD
 BURKE
 CHILEN
 COLLINS
 DAVIS

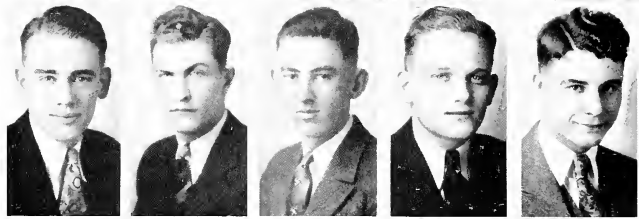

HEMKER
 KARR
 MATHIAS
 OSSMANN
 PASLAY

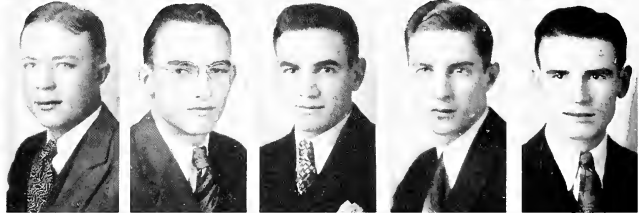

PETERS
 C. E. POWELL
 F. G. POWELL
 PRENTICE

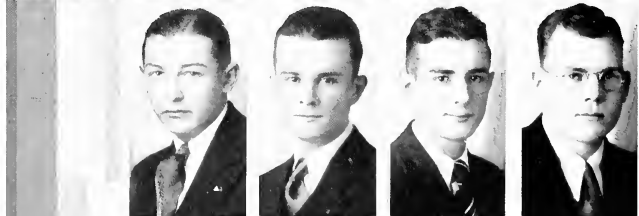

REEDER
 RUSSELL
 THOMAS
 YODER



Activities



BONFIELD
BROOKENS
CHILD
COWDERY



HARBES
PFUETZE
PRICE
SCHAFER



TAYLOR
TERRELL
WAGAR

Pi Kappa Delta

PI KAPPA DELTA is a national honorary forensic fraternity for students who participate in oratory, debate, and public speaking. The fraternity was founded at Ottawa University in January, 1914.

OFFICERS

JAMES BONFIELD	- - - -	President
FRANCES WAGAR	- - - -	Vice-President
GERTRUDE BROOKENS	- - - -	Secretary-Treasurer

MEMBERS

JAMES P. BONFIELD
GERTRUDE BROOKENS
JOHN T. CORRELL
HERMAN COWDERY

JUNIETA HARBES
SOLOM T. KIMBALL
HELEN MANGELSDORF
DARRELL J. MASE
KARL H. PFUETZE

CLAIRE PRICE
GLADYS SCHAFER
JAMES TAYLOR
FRANCES WAGAR

Prix

PRIX is an honorary Junior women's organization formed at K. S. A. C. in 1916. Election is based on scholarship, leadership, and cooperation in college activities of all kinds. Membership remains secret until new members are elected in the spring.

OFFICERS

PAULINE SAMUEL	- - - -	President
ESTHER ROCKEY	- - - -	Vice-President
GERALDINE JOHNSTON	- - - -	Secretary-Treasurer
HELEN VAN PELT	- - - -	Marshall

MEMBERS 1929-1930

GERALDINE JOHNSTON
 NORMA KOONS
 EUGENIA LEIGHTON
 DORINE PORTER

ESTHER ROCKEY
 HELEN RANDALL
 PAULINE SAMUEL

GLADYS SCHMEDEMANN
 HELEN SLOAN
 HELEN VAN PELT
 VESTA WALKER

JOHNSTON
 KOONS
 PORTER



RANDLE
 ROCKEY
 SAMUEL



SLOAN
 VAN PELT
 WALKER



Activities



BENDER
CLAEREN
HEMPHILL



PRICE
SLOAN
SMILEY, E.



SMILEY, H.
SPERLING

Quill Club

THE American College Quill Club, national honorary society for writers, was organized at the University of Kansas in 1900. The chapter at Kansas State was installed in 1914. Membership is based on excellence in some kind of literary production. Membership contests are held each semester and meetings are held twice a month for the purpose of stimulating literary effort and criticism among the members.

OFFICERS

HELEN SLOAN	- - - - -	Chancellor
KATHERINE BOWER	- - - - -	Vice-Chancellor
R. L. THACKREY	- - - - -	Warden of the Purse
RUTH CLAEREN	- - - - -	Keeper of the Parchment
ESTHER SMILEY	- - - - -	Scribe
R. W. GONDOVER	- - - - -	Membership Committee
H. W. DAVIS	- - - - -	

MEMBERS

BERNICE BENDER	HELEN HEMPHILL	HELEN SLOAN
RUTH CLAEREN	JOHNSON HOLMES	FRIEDA SLOOP
J. C. DALGARN	LAWRENCE N. MARX	H. DEVORE SMILEY
F. MARSHALL DAVIS	CLAIRE PRICE	ESTHER SMILEY
CLARE HARNER	MARJORIE PYLE	MARY MARIE SPERLING
RUSSELL HASTINGS	LOUISE RUST	RUTH WILKERSON
ELSIE FLINNER	J. FOSTER SCOTT	

Scarab

SCARAB is a senior honorary society founded at K. S. A. C. in 1914. The group fosters all worthy senior activities, centering its attention toward maintaining an active interest in school politics. At the close of each school year twenty-five outstanding men of the junior class are chosen to fill the ranks of Scarab.

OFFICERS

E. O. HABIGER	-	-	-	-	-	-	-	-	-	-	-	<i>President</i>
A. P. SHELLY	-	-	-	-	-	-	-	-	-	-	-	<i>Vice-President</i>
C. L. BRAINARD	-	-	-	-	-	-	-	-	-	-	-	<i>Secretary</i>
C. E. NUTTER	-	-	-	-	-	-	-	-	-	-	-	<i>Treasurer</i>

MEMBERS

- | | |
|----------------|-------------------|
| M. F. ALLISON | E. F. JENISTA |
| H. W. BAKER | M. J. KINDIG |
| W. BOGGESS | G. H. KOELLING |
| H. C. BOLEY | H. G. MANGELSDORF |
| J. P. BONFIELD | C. E. NUTTER |
| C. L. BRAINARD | W. C. PERHAM |
| W. R. DENMAN | R. C. RIEPE |
| H. S. DOLE | W. E. RUSSELL |
| T. H. GILE | A. P. SHELLY |
| J. H. GREEN | M. M. TAYLOR |
| E. O. HABIGER | W. L. TREASTER |
- J. J. YEAGER



BAKER, HABIGER, BOGGESS, KINDIG, BOLEY, SHELLY, NUTTER, RIEPE, MANGELSDORF, KOELLING, TREASTER, BRAINARD, DOLE, YEAGER, GILFILLAN, ALLISON, GREEN, RUSSELL, BONFIELD, JENISTA, PERHAM, HOLLINGSWORTH, TAYLOR

Activities



ADRIANCE
DITTEMORE
DOLE

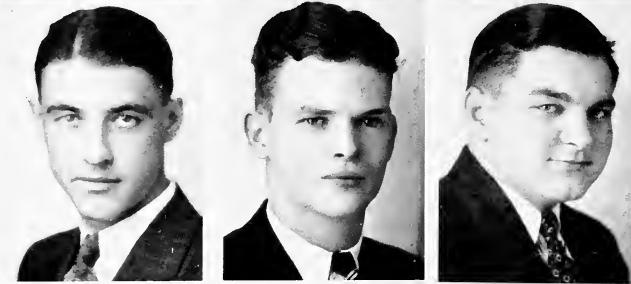

HOLMES
KIMBALL
RICHARDSON

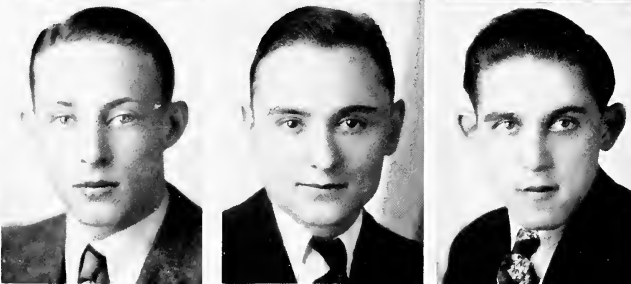

SCOTT
TAYLOR
WATSON

Sigma Delta Chi

SIGMA DELTA CHI was founded at DePauw University, Greencastle, Ind., April 17, 1909. Its purposes are to associate college journalists of talent, truth, and energy into a more intimately organized unit of good fellowship; to assist the members in acquiring the noblest principles of journalism and to co-operate with them in this field; and to advance the standards of the press by fostering a higher ethical code. Active members are chosen from students in good standing in the college who intend to make journalism their life work. The Kansas State chapter was founded in 1915.



First Semester

SOLON KIMBALL -
HARRY S. DOLE
JOHN C. WATSON
EARL C. RICHARDSON

OFFICERS

President -
Vice-President
Secretary
Treasurer

Second Semester

HAROLD TAYLOR
RICHARD DICKENS
PAUL L. DITTEMORE
FOSTER SCOTT

MEMBERS

JAY ADRIANCE
JOHN BIRD
QUENTIN BREWER
RICHARD DICKENS

PAUL DITTEMORE
KENNETH GAPEN
JOHNSON HOLMES
JAMES HOWARD

SOLON KIMBALL
EARL RICHARDSON
FOSTER SCOTT
FRED SEATON

KERMIT SILVERWOOD
HARRY S. DOLE
HAROLD TAYLOR
JOHN WATSON

MOST BEAUTIFUL KANSAS STATE WOMEN





MISS EDITH BOCKENSTETTE



MISS RUTH SMITH





MISS RUTH O'DONOVAN



MISS ROBERTA OURSLER



MISS MAXINE STANLEY



MISS CORA STOUT



FRATERNITY OF PHI GAMMA DELTA

KAPPA OMEGON CHAPTER
216 NORTH TWENTY FIFTH
CORVALLIS, OREGON

Feb. 24, 1930

Mr. Chick Allison

The 1930 Royal Purple
Manhattan, Kansas

Dear Chick:

Well, the fire is over. We have completed the beauty judging, and hope it has been carried out in a satisfactory way.

I wish you could have been here to share our fun. I am sure every brother enjoyed this idea of yours, and that you certainly have some fair co-eds on your campus. Some of the fellows wanted to know if there was any way to secure their names and addresses. Especially the six that we selected.

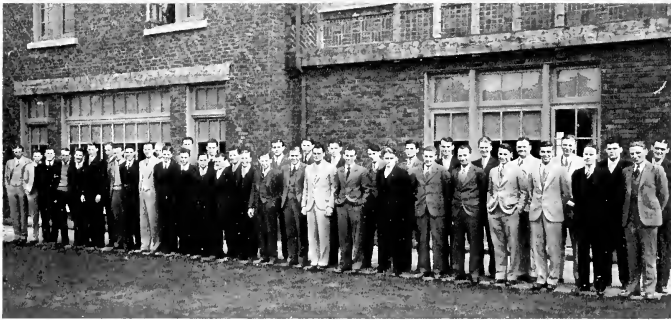

As chosen by the members of the Phi Gamma Delta Fraternity who study diligently at the Oregon State College at Corvallis.

With many thanks from the editor!

WINTER WANDERINGS

Miss Vera Smith

Winter Queen



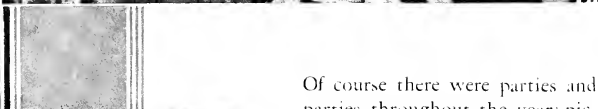

Of course there were parties and parties throughout the year; pictures of the good ones were the ones we tried to get. At the top can be seen the jolly crowd which attended the Winter Frolic, while at the left the students are just about to elect the Winter Queen. In the center, the Alpha Deltas and their boy friends are looking like a bunch of tough eggs from the Bowery, and what we mean is tough, not maybe. At the left below may be seen the first formal dinner party of the year, that given by Beauvais, and the two lower pictures on the page were taken at the fifth annual military ball.





The Manhattan Theatre brought to the college some of the newest and best stage plays during the year. Among them were "The Queen's Husband," "Young Woodley," and "Holiday." Above and at the bottom, Bill Johnson, versatile Negro boy, puts on some of the most finished amateur acting that was ever presented to a college audience here. The play was "The Emperor Jones." The other pictures are stage settings taken from "Holiday." At the right may be seen the genial director of the Theatre, H. Miles Heberer. "The 19th Hole," final production of the season, featured James Pratt, a Manhattan product and a wonder at light comedy.

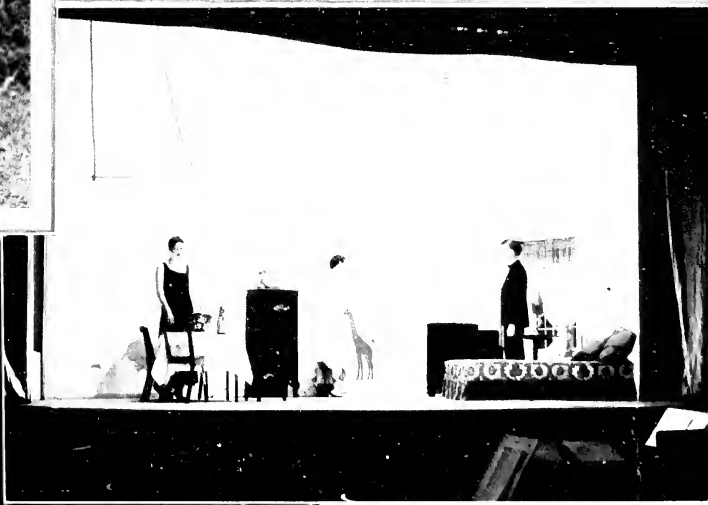

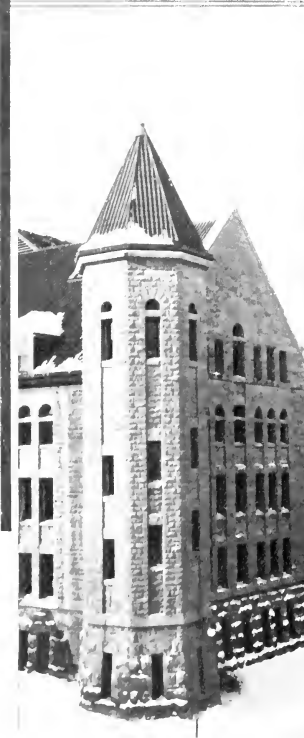

The Aggie campus has a reputation for its beauty all over the central part of the country, and certainly this beauty was enhanced by the heaviest snow fall of the year. The pictures presented on this page were taken during this time, and if you fail to appreciate them, you certainly have no sympathy for the feet of the editor which were almost frozen while the pictures were being taken. Nevertheless it was worth the effort, and we have placed them here so that you may keep ever fresh in mind the scenes that must have thrilled you during the winter season.



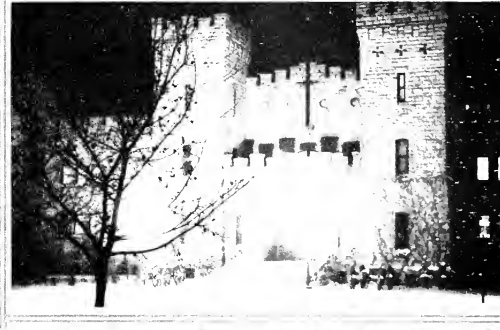
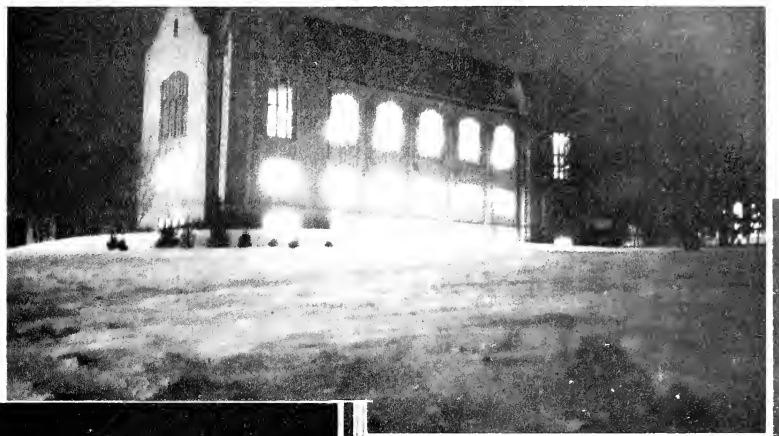

The beauty of the campus by day is rivalled only by its sheer loveliness at night. Soft white snow took away hard lines, and transformed the entire campus into acres of diamonds. The north door of Anderson and the library from the northeast appear at the top. The recently completed power plant appears in the center, and at the right may be seen the feudal towers of Nichols gymnasium. At the right the lights and shadows of the Engineering building make a pleasing contrast, while below there are other views of Fairchild and the gymnasium.





The Phi Gams at Oregon are undoubtedly a good bunch of boys, but look at the wonderful opportunities they passed up on this page. Beginning at the upper left hand corner we find Isabelle Kaine, the representative of Beta Phi Alpha, Wamego; Vivian Abell, Van Zile hall, Riley, Saloma Davis, Delta Zeta, Carthage, Mo., Margaret Chaney, Kappa Kappa Gamma, Manhattan; Miriam Clammer, Pi Beta Phi, Manhattan; Jo Merryman, Alpha Xi Delta, Topeka, Mildred Osborn, Delta Delta Delta, Clifton; Lois Anderson, Delta Delta Delta, Byers, and Kathryn Gillihan, Pi Beta Phi, Gallatin, Mo.





The judges reported that they had a hard time placing the six most beautiful girls out of the great number of pictures sent to them, and anyone can see they were right by looking at this page. From left to right the girls are: Eldana Stewart, Kappa Delta, Eskridge; Norma Koons, Alpha Delta Pi, Sharon Springs; Rubv Nelson, Phi Omega Pi, Jamestown; Virgiline Hanes, Alpha Delta Pi, Augusta; Frances Larson, Beta Phi Alpha, Smolan; Mabel Ruthi, Van Zile hall, Bloomington; Frances Ellsworth, Chi Omega, Formoso, Eva Filson, Van Zile hall, Scott City; and Naomi Cook, Phi Omega Pi, Linn





That the Fee Gees are no gamblers is shown by the bets they passed up on this page. They congratulated all the girls on their good looks, and regretted that there were such few places to be awarded. The bets they missed: Johnnie Moore, Alpha Xi Delta, Minneola; Clare Wilson, Alpha Delta Pi, Onaga; Eleanor Laughead, Chi Omega, Dodge City; Helen Durham, Kappa Kappa Gamma, Manhattan; Elizabeth Smerchek, Beta Phi Alpha, Cleburne; Juanita Walker, Alpha Xi Delta, Valley Falls; Lillie Olson, Beta Phi Alpha, Manhattan; Sybil Parks, Kappa Kappa Gamma, Parsons; and Melba Doyle, Alpha Delta Pi, Eskridge.





BOOK THREE



S PRINGS FANCIES TURN NOT,
ONLY, TO THOUGHTS OF
LOVE BUT TO SENIORS AND GRAD-
UATION BALMY AFTERNOONS
BRING BASEBALL AND TRACK, AND
THE INTRAMURAL SPORTS FALL
INTO ATTENTION! THE MILITARY
MEN ARE HERE LAST OF ALL,
SPRING ZEPHYRS BLOW AND BRING
DO LET'S HURRY!

S P R

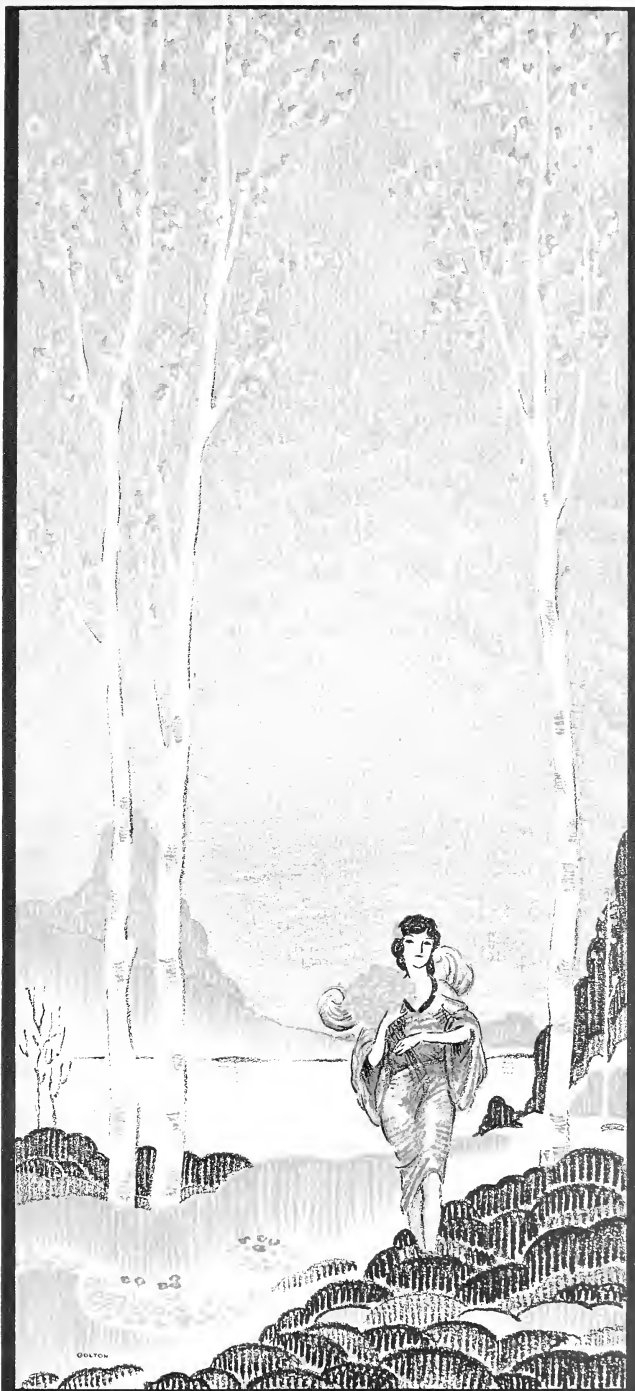

I — N — C



DROLLINGER

SHEETZ

BARRE

ARBUTHNOT

NORTON

BROOKENS

Senior Class Officers

First Semester

GABE DROLLINGER	- - - - -	President
GERTRUDE SHEETZ	- - - - -	Vice-President
HENRY BARRE	- - - - -	Treasurer
MARIE ARBUTHNOT	- - - - -	Secretary
LAWRENCE NORTON	- - - - -	Marshall
GERTRUDE BROOKENS	- - - - -	Devotional Leader

Second Semester

MILFORD J. KINDIG	- - - - -	President
MARY BELL READ	- - - - -	Vice-President
GRACE EDITHA REED	- - - - -	Secretary
JAMES J. YEAGER	- - - - -	Treasurer
ERWIN HOLLINGSWORTH	- - - - -	Marshall
JAMES WILSON PRATT	- - - - -	Devotional Leader



KINDIG

READ

REED

YEAGER

HOLLINGSWORTH

PRATT

Seniors

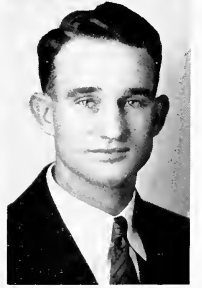

VIVIAN D. ABELL
Home Economics
Riley
Omicron Nu, Phi Kappa Phi, Girls
Meat Judging Team, Home Economics
Association, Y. W. C. A.

FRANK M. ADAIR
Mechanical Engineering
Fronconac
Phi Kappa Phi, A. S. M. E., Engineers
Open House Committee.

ROLAND E. ADAMS
Architectural Engineering
Manhattan
Gargovle Club.

JAY ADRIAANCE
Industrial Journalism
Manhattan
Sigma Delta Chi, Editor Brown Bull
(4)

RAYMOND H. ALEXANDER
Veterinary Medicine
Harlan, Iowa
Alpha Gamma Rho, Junior American
Veterinary Medical Association.

G. M. ALLEN
Civil Engineering
Manhattan
Mortar and Ball, A. S. C. E., Cadet
Colonel R. O. T. C. (4).

MILTON F. ALLISON
Industrial Journalism
Great Bend
Sigma Nu, Scarab, Scabbard and Blade,
The Friars, Class President (2); Fresh-
man Commission, Manager Aggie
Orpheum (2); Y. M. C. A. Cabinet
(2, 3); Y. M. C. A. Board (4); Editor,
The Brown Bull (2, 3); Vice-President
Student Council (3); Member Student
Council (4); Head Cheerleader (3, 4);
Captain, R. O. T. C. (4); "The Poor
Nut," "Tommy," "The Green Goddess,"
Editor, The 1930 Royal Purple.

K. C. ANDERSON
Chemical Engineering
Esksridge

ROSS H. ANDERSON
General Science
Richland
Phi Delta Kappa, Webster, Y. M. C. A.

MARIE ARBUTHNOT
Home Economics
Bennington
Chi Omega, Class Historian (3); Class
Secretary (4); Enchiridas, Aggie Pan
(2); Aggie Orpheum (3); Senior Invita-
tion Committee.

BYRON E. ATWOOD
Electrical Engineering
La Cygne
Delta Nu Omega, A. I. E. E., Hamilton.

HARRISON F. AXTELL
Agriculture
Dimmitt, Texas
Phi Lambda Theta, Lambda Tau
Kappa, Alpha Beta, Klod and Kernel
Klub.



C. O. BAKER
Civil Engineering
Marysville
Phi Kappa Tau, A. S. C. E., President; Freshman Men's Panhellenic, Engineering Council.

HOWARD W. BAKER
Architecture
Lyndon
Alpha Rho Chi, Gargoyles, Pax, Scarab.

MILDRED M. BAKER
Home Economics
Gove
Omicron Nu, Y. W. C. A., Browning, Kappa Phi, Home Economics Association.

DON C. BALDWIN
Architecture
Manhattan
Delta Nu Omega, Y. M. C. A. Cabinet, Gargoyles Club, Engineer's Open House Committee (4).

MARY E. BARKLEY
General Science
Manhattan
Kappa Phi, Y. W. C. A., Browning.

CLAUDE L. BARNETT
Architecture
Manhattan
Gargoyles Club.

LAWRENCE R. BARNHART
Ind. Journalism
Independence

FERN D. BARR
General Science
Manhattan
Phi Kappa Phi, Phi Alpha Mu, Junior Basketball Team, Intersociety Debate (3); Kappa Phi, President (4); Y. W. C. A. Cabinet, Browning.

HENRY J. BARRE
Agricultural Engineering
Tampa
Phi Sigma Kappa, Sigma Tau, Freshman Football, Freshman Baseball, "K" Fraternity, Steel Ring, Football (3, 4), Baseball (3, 4), Basketball (3)

VERNON A. BECK
Mechanical Engineering
Topeka
Sigma Phi Epsilon, Sigma Tau, Steel Ring, Kansas State Engineer, A. S. M. E., President (4); Engineering Council, Engineer's Open House, Publicity Manager (4).

SIGRID E. BECKSTROM
Home Economics
Wichita
Y. W. C. A., Iowan

LYLE H. BEEBE
Veterinary Medicine
Manhattan
Junior American Veterinary Medical Association.

Seniors



RAYMOND A. BELL
Physical Education
Beverly
Phi Kappa Phi, Phi Delta Kappa, Football (3, 4); Baseball (2, 3, 4); Swimming (4); Intramural (1, 2, 3, 4); Band (1, 2); Chorus (2, 4). Sophomore Honors.

BERNICE E. BENDER
Ind. Journalism
Holten
Theta Sigma Phi, Quill Club, Eurodelphian, President (4); Intersociety Council, Collegian Staff; Y. W. C. A. Stephens College (1, 2).

HELEN LEE BENTLEY
Home Economics
Manhattan
4-H Club, Home Economics Assn.

WESLEY W. BERTZ
Veterinary Medicine
Odessa, Mo.
Junior American Veterinary Medicine Association.

HENRY J. BESLER
Electrical Engineering
Manhattan
A. I. E. E.

JOHN A. BIRD
Ind. Journalism
Hays
Beta Theta Pi, Sigma Delta Chi, Quill Club, Editor Brown Bull (3, 4); Collegian Staff (3, 4); Kansas Author's Club, Freshmen Panhellenic, Chairman Democratic Party Club (3).

OLIVE E. BLAND
Home Economics
Garden City
Alpha Theta Chi, Kappa Phi, Collegiate 4-H Club, Browning, Y. W. C. A.

WM. R. BOGGESS
Electrical Engineering
Scandia
Kappa Sigma, Sigma Tau, Manager Freshmen Sophomore Hop, A. I. E. E., Treasurer and Vice-President, Scarab, Pax, T. S. L., Engineer's Open House.

TONY BORECKY
General Science
Holyrood
Alpha Sigma Psi, Seabard and Blade, First Lieut. and Battalion Adjutant R. O. T. C., Y. M. C. A., Assistant Manager Vox Pop Party (4).

RUTH MARY BOYLES
Home Economics
Manhattan
Ionian, Kappa Phi, Y. W. C. A. Big Sister, Big Sister Captain, Home Economics Association

JOHN F. BOZICK
Electrical Engineering
Frontenac
K. S. T. C. of Pittsburgh (1, 2); A. I. E. E.

HOWARD R. BRADLEY
Agricultural Administration
Kidder, Mo.
Alpha Gamma Rho, Pax, Dairy Judging Team (3); Stock Judging Team (3); Agricultural Economics Club (4); Agricultural Association, Kansas Chick and Egg Show, Athenian



CHARLES L. BRAINARD
Architecture

Denver, Colo.
Phi Kappa Tau, Sigma Tau, Class Marshall (2); Treasurer (3); Gargoyle Club, Kansas State Engineer (2, 3); Editor (4); Pax, Scarab, Manhattan Theatre, Steel Ring, Engineer's Open House, Prom Manager (3); General Manager (4); 1929 Royal Purple Senior Panhellenic, President (3); Kansas State Engineering Assn., Brown Bull.

WILLIAM J. BRAUN
Agonomy

Council Grove
Alpha Gamma Rho, Track (2, 4); Football (1, 2); Cross Country (4); Klondike Kernel Club, Men's Glee Club (1, 2, 3, 4); Hamilton, Y. M. C. A. Fourth Grain Judging (3).

GERTRUDE E. BROOKENS
General Science

Westmoreland
Phi Alpha Mu, Pi Kappa Delta, Devotional Leader (4); Eurodelphian, Intersociety Debate (1); Intersociety Oratory (3); Regional Pi Kappa Delta Oratory (3); Y. W. C. A. Cabinet (3, 4) Lambda Tau Kappa.

EDWIN L. BROWER
Veterinary Medicine

Manhattan
Alpha Psi, Alpha Sigma Psi, T. S. L., Pax, Track (2); Pi Epsilon Pi, Junior American Veterinary Medical Assn. Senior Men's Panhellenic, Tobacco, Men's Glee Club (2, 3).

ORPHIA BROWN
Home Economics

Edmond
Omicron Nu, W. A. A., Basketball (2); Kappa Phi, Cabinet (4); Browning, President (4); Home Economics Assn. Meat Judging Team.

J. L. BRUBAKER
Electrical Engineering

Manhattan
Phi Kappa Phi, A. I. E. E., Engineer's Open House.

HUGH H. BRUNER
Commerce

Concordia
Sigma Phi Epsilon, Phi Delta Kappa, Pi Epsilon Pi, Collegiate 4-H Club, Men's Glee Club, Chorus, Debate, Y. M. C. A. Union Pacific Scholarship, Manhattan Theatre, "Is Zat So", "Just Suppose".

HAZEL E. BUCK
Home Economics

Derby
Franklin, President (4); Y. W. C. A. Home Economics Assn. Kappa Phi.

DOROTHY H. BURNET
Applied Art

Manchester, Okla.
Lambda Tau Kappa, Home Economics Assn. Alpha Beta.

LESTER BURTON
Electrical Engineering

Topeka
A. I. E. E., Treasurer (4), Secretary (4); Alpha Beta, President (4); Manhattan Theatre (2, 3, 4).

NORVAL O. BUTLER
Electrical Engineering

Manhattan
Alpha Beta.

BEULAH F. CALLIS
General Science

Chase

Seniors



DAVID A. CARLSON

Agriculture Administration
Manhattan
Phi Kappa, Newman Club, Block and
Bridle, T. S. L., Tobasco

RAYMOND D. CAUHRON

General Science
Manhattan
Acacia, Basketball (1, 2); Football (1, 2);
Baseball (1, 2).

BEATRIX L. CHARLTON

Home Economics
Edwardsville
Theta Epsilon, Browning, Baptists
Students Cabinet and Council, Y. W.
C. A., Cabinet, Home Economics,
Assn. Kansas City, Mo., Junior College.

ROSE LOUISE CHILD

Ind. Journalism
Manhattan
Phi Omega Pi, Motar Board, Pi Kappa
Delta, Pritx, Theta Sigma Phi, Band
(1, 2); Chorus (1); Ionian, President
(4); Journalism Press Teams (2, 3);
Varsity Debate (1, 2, 3); Wesley
Foundation Cabinet (2, 3, 4); Y. W. C.
A. Cabinet (4).

PAUL R. CHILEN

Agricultural Administration
Miltonvale
Phi Mu Alpha, Junior and Senior Sock
Judging Teams, Orchestra (1, 2, 3, 4).

RUTH R. CLAEREN

Ind. Journalism
Manhattan
Alpha Xi Delta, Secretary Quill Club,
Enchiladas, Royal Purple staff (3, 4);
Y. W. C. A., Senior Women's Panhel-
lenic, Honor Roll (3, 4).

JOSEPH E. CLAIR

Veterinary Medicine
Mendon, Ill.
Alpha Gamma Rho, Junior American
Veterinary Medical Assn.

CURTIS F. CLAYTON

Civil Engineering
El Dorado
Engineer's Open House (4); Depart-
mental Staff Kansas State Engineer,
A. S. C. E.

FLOYD A. CLAYTON

Ind. Chemistry
El Dorado
American Chemical Society.

LAWRENCE V. CLEM

General Science
Chanute
Phi Beta Sigma.

HARRY P. COBERLY

Agricultural Engineering
Hutchinson
Sigma Nu, Freshman Commission,
Beauvais, Pax, A. S. A. E., Secretary
(4).

MAX W. COBLE

Mechanical Engineering
Sedgwick
Acacia, Scabbard and Blade, Rifle
Team (3, 4); Y. M. C. A. Captain, R.
O. T. C. (4); A. S. M. E.

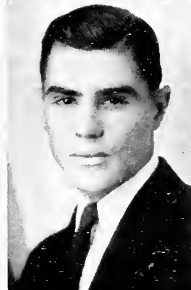
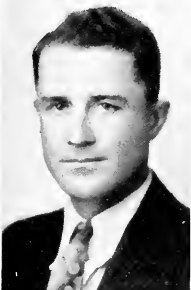
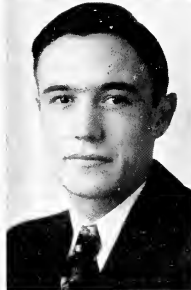
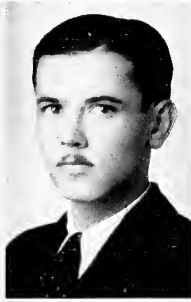
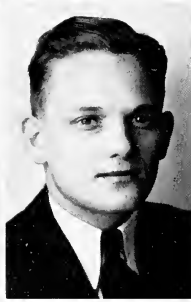

JOHN R. COLEMAN
Chemical Engineering
Wichita
Phi Kappa, Sigma Tau, Scarab Boxing Team (2); Business Manager 1930 Royal Purple, K Fraternity, Pi Epsilon Pi, Senior Men's Panhellenic, Newman Club, President (3); Kansas State Engineer Treasurer (3); Engineering Assn., Treasurer (4); Engineer's Open House, Boxing Instructor (2, 3, 4); Kansas State Chemical Club, Phi Lambda Psi, President (4); Tobacco.

GARLIE F. COLLINS
Chemical Engineering
Kansas City, Mo.
Kappa Sigma, Phi Mu Alpha, Band, Orchestra

KENNETH W. COMFORT
Civil Engineering
Topeka
Alpha Sigma Psi, A. S. C. E.

FRANCES R. CONARD
Honors Economics
Ottawa
Phi Omega Pi, Ottawa University (1); Ionia, Lambda Tau Kappa, Y. W. C. A., Kansas State 4-H Club, Enchiladas Band (3); Orchestra (3, 4); Home Economics Assn.

PAUL W. CONDRY
Ind. Chemistry
Beloit
Ban. I (1, 2, 3, 4); Y. M. C. A., Lutheran Student's Assn., Chemical Club (3, 4).

ROBERT J. COPELAND
Chemical Engineering
Canon City, Colo.
Cosmopolitan Club, Class Marshall (2); Treasurer (3); Chemical Club (3, 4); Wise Club, President (4).

HERMAN C. COWDERY
Civil Engineering
Lyons
Beta Theta Pi, Sigma Tau, Pi Kappa Delta, A. S. C. E., Varsity Debate (1, 2, 3); Campus Chest (2); Y. M. C. A., Freshman Commission (1).

MANSFORD L. CON
Agriculture
Goodrich
Meat Judging Team, Y. M. C. A., Block and Bridle

FRANCIS S. COYLE
Agriculture
Bethel
Y. M. C. A., Cosmopolitan Club, Athenian, Agricultural Economics Club Agricultural Assn.

ANDY CRAWFORD
Veterinary Medicine
Ashland, Miss.
Alpha Gamma Rho, Pi Epsilon Pi, Senior Men's Panhellenic, Junior American Veterinary Medical Assn., Advanced Course R. O. T. C.

HAROLD S. CRAWFORD
Landscape Gardening
Bonner Springs
Phi Lambda Theta, Hamilton, President (4); Horticulture Club, Y. M. C. A. Cabinet, Agricultural Assn.

VERA L. CRAWFORD
Ind. Journalism
Lincoln
Theta Sigma Phi, Sigma Delta Chi Award (4), Aggie Pop (1, 3); Collegian Staff (3).

Seniors



EARL E. CROCKER
Commerce

Manhattan
Sigma Nu.

GEORGE J. CUNNINGHAM
Agriculture

Manhattan
Agriculture Assn., Newman Club, Klod and Kernel Klub.

FRANCES REBEKAH CURTIS
Home Economics

Kansas City, Kans.
Kappa Kappa Gamma, Theta Psi Glee Club (2, 3, 4); Orchestra (3, 4); Y. W. C. A., Cabinet (3); The Mikado (2); The Bohemian Girl (3); The Sorcerer (4).

JOHN J. CURTIS
Agriculture

Agronomy, Toronto
Phi Kappa Phi, Crops Judging Team.

MARJORIE H. CURTIS
Home Economics

Manhattan
Ionian, Y. W. C. A. Big Sister Captain (3); Home Economics Assn., Collegiate 4-H Club, Aggie Pop (3); May Fete (1); Chorus (3), The Messiah.

NELLIE DARRAH
Home Economics

Mc Pherson
Kappa Delta, Ionian, Y. W. C. A., President (4); Secretary (3); Cosmopolitan Club, Home Economics Assn., Mc Pherson College (1, 2).

SALOMA DAVIS
Commerce

Carthage, Mo.
Delta Zeta, Ozark Wesleyan College, Carthage, Mo. (1, 2).

BERNICE L. DECKER
Home Economics

Holton
Hockey (2); Swimming (2); Baseball (2); Kappa Phi, Eurodelphian, Home Economics Assn.

IRENE J. DECKER
Home Economics

Robinson
Beta Phi Alpha, Eurodelphian, Home Economics Assn., Y. W. C. A.

JOHN W. DECKER
Agriculture

Holton
Farm House, Alpha Zeta, Klod and Kernel Klub, Crops Judging Team (4)

CLARA F. DENISON
General Science

Hazelton
Y. W. C. A.

WALTER R. DENMAN
Electrical Engineering

Sedan
Alpha Tau Omega, Steel Ring, Scarab, A. I. E. E., Secretary (4).

Seniors



ROBERT I. DENNY
Agricultural Engineering
Harper
A. S. A. E.

THEODORE M. DE VRIES
Veterinary Medicine
Orange City, Ia.
Acacia, President Junior American
Veterinary Medical Assn. (4).

DONNA M. DICKINSON
Home Economics
Rock
Alpha Delta Pi, Y. W. C. A., Home
Economics Assn., W. A. A.

MARY LUCILE DIETZ
Home Economics
Cawker City
Kappa Phi, Collegiate 4-H Club, Y.
W. C. A., Home Economics Assn.

HARRY S. DOLE
Ind. Journalism
Almena
Lambda Chi Alpha, Sigma Delta Chi,
Scarab, Senior Men's Panhellenic,
Assistant Business Manager Collegian
(3); Business Manager Collegian (4);
Business Manager Brown Bull (4).

DONNA GAYLE DUCKWALL
Architecture
Abilene
Kappa Kappa Gamma, Priz, Debate
(1); Gargyle Club (1, 2, 3); Secretary
(4); Aggie Pop (1, 4); Y. W. C. A.

ETHA C. DUNGAN
Home Economics
Independence

CLARENCE M. DUNN
Agriculture
Oskaloosa
Agricultural Economics Club, Y. M.
C. A., Winner Third Prize National
Saddle and Siron Club Essay Contest
(4).

LEDA A. DUNTON
General Science
Lebanon
Y. W. C. A., Kappa Phi, Browning.

NEIL DURHAM
Agriculture
Randall
Agricultural Economics Club, Agri-
cultural Assn.

EDNA F. EIRLICH
Home Economics
Marion
Ottawa University (1); Y. W. C. A.,
President Theta Epsilon (4).

AL-RED H. EPPERSON
Agricultural Administration
Hutchinson
Sigma Nu

Seniors



KARL W. ERNST
Electrical Engineering
Topeka
Cadet Major, R. O. T. C. (4); A. I. E. E.

CLIFFORD C. EUSTACE
Agronomy
Wakefield
Farm House, Alpha Zeta, Scabbard and Blade, Gamma Sigma Delta, Rifle Team (4); Freshmen Commission, Y. M. C. A., Klod and Kernel Klub, Franklin, Advanced Course R. O. T. C. Wrestling (2, 3); Agricultural Assn.

T. MARION EVANS
Physical Education
Gove
Sigma Nu, Football (2, 3, 4); Baseball (2, 3, 4); Junior class president, Scabbard and Blade, K Fraternity, Captain R. O. T. C. (4).

G. LEE FARNSWORTH
Ind. Chemistry
Wichita
American Chemical Society
Kansas State Chemical Club.

EVERETT E. FAUCHER
Commerce
Osage City
Acacia, Alpha Kappa Psi, Band (1); Varsity Debate (4); Webster; President Freshmen Men's Panhellenic (2).

EDWARD J. FISHER
Chemical Engineering
Leavenworth
American Chemical Society, Chemistry Club.

JANICE I. FISHER
Public School Music
Beverly
Eurodelphian Glee Club (1, 2, 3, 4); "Martha", The Mikado, The Bohemian Girl.

JOSEPHINE FISK JELINEK
General Science
Manhattan
Phi Omega Pi, Swimming (1); Volley Ball (1); Cosmopolitan Club, Glee Club (1, 3); Y. W. C. A. Royal Purple staff (3); Campus Chest (3).

GERALDINE G. FOLEY
General Science
Oronogue
Phi Omega Pi, Phi Alpha Mu, President (4), Browning, Enchiladas Y. W. C. A.

REX L. FOSSNIGHT
Civil Engineering
Ottawa
A. S. C. E.

MILDRED FOX
Home Economics
Wichita
Chi Omega.

MAURICE B. FRANKLIN
Electrical Engineering
Topeka
Beta Pi Epsilon, Y. M. C. A. Cabinet (3-4); Hamilton.



RALPH W. FREEMAN
Flour Mill Engineering
Kirwin
Delta Nu Omega, Sigma Tau, Mortar
and Ball, Band (1, 2, 3, 4); Athenian.

AMELIA M. FROHN
Home Economics
White City
Home Economics Assn., Freshman
Commission, Y. W. C. A. (1, 2, 3, 4).

KENNETH M. GAPEN
Agricultural Administration
Journalism
Ulysses
Phi Kappa Tau, Alpha Zeta, Purple
Masque, Agricultural Economics Club,
Agricultural Assn., Ag Fair, Ag Barn-
warmer.

CHARLES G. GATES
Civil Engineering
Kingman
Mortar and Ball, A. S. C. E.

ORVILLE H. GATES
Mechanical Engineer
Seward
Beta Pi Epsilon.

T. HENRY GILE
Animal Husbandry
Scandia
Phi Lambda Theta Scarab, K. Frat-
ernity, Block and Bridle, Cross Country
(2, 3, 4); Track (3); Meat Products
Judging Team.

FLORENCE A. GLEEN
General Science
Nanhattan
Newman Club.

LAVONE GOEHEEN
General Science
Oak Hill
Theta Pi, Ionian, Y. W. C. A., Big
Sister (2, 3, 4); Chorus (1).

MYRTLE GOHLKE
Home Economics
Holton

RUTH GORDON
Home Economics
De Soto
Phi Omega Pi.

JOSEPH H. GREENE
Agricultural Administration
Beverly
Alpha Gamma Rho, Scarab, Agricul-
tural Economics Club, Grain Judging
Team, (4); First in Grain Judging
Contest (3); Klond and Kernel Club,
Agricultural Assn., Secretary-Treasurer
Collegiate 4-1 Club, Honor Roll (3).

MARGARET H. GREEP
Home Economics
Longford
Alpha Xi Delta, Phi Kappa Phi, Mortar
Board, Omicron Nu, Pres, Class Treas-
urer (3); W. A. A., Browning, Y. W. C.
A., Treasurer (4).

Seniors



ROY O. GREEP

General Science

Longford
Alpha Sigma Psi, Scabbard and Blade, Athenian, Sophomore Honors, Kansas Academy of Science, A. A. S., Captain and Regimental Adjutant, R. O. T. C. (4).

RUDOLPH T. GREEP

Ind. Chemistry

Longford
Phi Kappa Phi, Scabbard and Blade, American Chemical Society, Chemical Club.

CLOYDE L. GUINN

Veterinary Medicine

El Dorado
Lambda Chi Alpha, Scabbard and Blade.

EVA M. GUTHRIE

Home Economics

Woodston
Omicron Nu, Y. W. C. A., Eunoelphian, Home Economics Assn., Kansas Wesleyan University (1, 2); Zetaganthian Literary Society, English Coffee Club.

CHESTER W. HAAS

Commerce

Winfield
Acacia, Freshmen's Panhellenic, Pax.

EDWIN O. HABIGER

Agricultural Administration

Bushton
Phi Kappa, Scarab, President (4); Football (1); Pax, Manager Ag Barn-warmer (4); Agricultural Economics Club, Agricultural Assn., Senior Men's Panhellenic, Secretary-Treasurer (4); Campus Chest (4); Athenian (1), Newman Club.

MINNIE R. HAHN

Home Economics

Inman

K. M. HALL

Agricultural Administration

Agra
Acacia, Agricultural Economics Club.

CATHERINE M. HALSTEAD

Ind. Journalism

Manhattan
Alpha Delta Pi, Theta Sigma Phi, President (4); Class Hockey (1, 2); Class Historian (3); Encheladus, Mortar Board, Collegian Board, Collegian Staff, Assistant Editor (4); Aggie Pop (3); Brown Bull, Frivol, Royal Purple Staff (4).

LEWIS G. HAMILTON

Veterinary Medicine

South Haven
Lambda Chi Alpha, Scabbard and Blade.

JUNIETA L. HARBES

Home Economics

Manhattan
Pi Kappa Delta, Secretary-Treasurer (3, 4); Omicron Nu, President; Debate (1, 2, 3); Kappa Phi, Browning, Debate Scholarship (3); May Fete (1); Y. W. C. A., Home Economics Assn.

KATHARINE F. HARDING

Public School Music

Manhattan
Alpha Xi Delta, Theta Pi, President (4); Y. W. C. A., Girls Glee Club (2, 3, 4); The Mikado (2); The Bohemian Girl (3); The Sorcerer (4).

Seniors



FLORENCE L. HAROLD
Home Economics
Dresden
Omicron Nu, Phi Kappa Phi, Kappa Beta, Y. W. C. A., Home Economics Assn.

FAYE HARRIS
Applied Arts
Parsons
Pi Beta Phi

THEODORE G. HARRIS
Agriculture
El Paso, Tex.
New Mexico Agricultural College, Glee Club, Horticulture Club, Agricultural Assn., Y. M. C. A., Advanced Course R. O. T. C., Poultry Club, Agricultural Club

RODNEY D. HARRISON
Commerce
Burden
Sigma Phi Epsilon, Captain R. O. T. C. (4); Hamilton, Vice-President (3); Chairman Board of Directors, Freshman Commission, Y. M. C. A. Cabinet (3, 4); Chairman Y. M. C. A. Retreat Committee.

LAURA HART
Public School Music
Overbrook
Pi Beta Phi, Prix, W. A. A., Hockey (2); Basketball (1, 2); Volley Ball (1, 2); Secretary Class (1); Glee Club, Purple Posters, Red Cap, Y. W. C. A., Big Sister Captain (3); Enchiladas, Secretary-Treasurer Senior Women's Panhellenic (3); Theodoric Council (2).

R. LYNN HARTMAN
Civil Engineering
Hoisington
Phi Delta Theta, Sigma Tau, Debate (1); Chorus (1, 2); Glee Club (1, 2).

ORVILLE E. HAYS
Aeronomy
Manhattan
Lambda Chi Alpha, Alpha Zeta, Webster, Agricultural Assn., Klod and Kernel Klub.

ROBERT B. HECKERT
Electrical Engineering
Independence
Pi Upsilon, Independence Junior College (1, 2); University of Kansas (3); A. I. E. E.

FRED FIEDERHORST
Mechanical Engineering
Stockton
Sigma Tau, A. S. M. E., Treasurer (4).

HELEN A. HEMPHILL
Int'l. Journalism
Clay Center
Quill Club, President (3); Theta Sigma Phi, Secretary (4); Mortar Board, President; Collegian Feature Editor (2); Collegian Editor (4); Collegium Board.

ESTER M. HERMAN
Commerce
Abilene
Glee Club, Y. W. C. A., Cabinet; International Group Chairman, Cosmopolitan Club, Secretary; Cosmopolitan Play, Theta Pi, Orchestra.

LORA V. HILYARD
Applied Art
Manhattan
Phi Omega Pi, Theta Pi, Big Sister (4); Y. W. C. A.

Seniors



CHARLES F. HIRSCH
Commerce
Ellinwood
Omega Tau Epsilon,

H. C. HOFFMAN
General Science
Haddam

RUSSEL W. HOFSESS
Civil Engineering
A. S. C. E.,
Hutchinson

ANITA MAE HOLLAND
Home Economics
Harper
Beta Phi Alpha, W. A. A., Swimming (2, 3); Y. W. C. A., Big Sister Captain, Home Economics Assn.

ERWIN D. HOLLINGSWORTH
Architectural Engineering
Salina
Pi Kappa Alpha, Scarab, Varsity Tennis (3); Beauvais, Tobacco, Pax, College Band (1, 2); Orchestra (3); Gargoyle Club, Vice-President (2); President (3); Kansas State Engineer staff, Engineering Assn.

JOHNSON A. HOLMES
Ind. Journalism
Manhattan
Sigma Delta Chi, Quill Club.

MYRTLE E. HORNE
Home Economics
Alma
Omicron Nu, Ionian, Y. W. C. A. Cabinet (3); Lambda Tau Kappa, Home Economics Assn., President, Van Zile Hall.

W. HARRIS HOUSTON
Agriculture
Potwin
Farm House, Swimming (3); Track (1, 2); Freshmen Men's Panhellenic, Agricultural Assn., Klod and Kernel Klub.

IDA HOWARD
Home Economics
Garnett
Kappa Beta, Home Economics Assn., Y. W. C. A.

MURIEL HOWARD
General Science
Oberlin
Phi Alpha Mu, Y. W. C. A., Cabinet (2, 3); Freshmen Commission, Kappa Phi, Collegiate 4-11 Club.

PAUL HOWARD
Ind. Journalism
Mount Hope
Delta Tau Delta.

AILEEN HULL
Applied Art
Manhattan
Kappa Delta, Glee Club (3, 4); Cosmo politan Club (4); Y. W. C. A. (4).

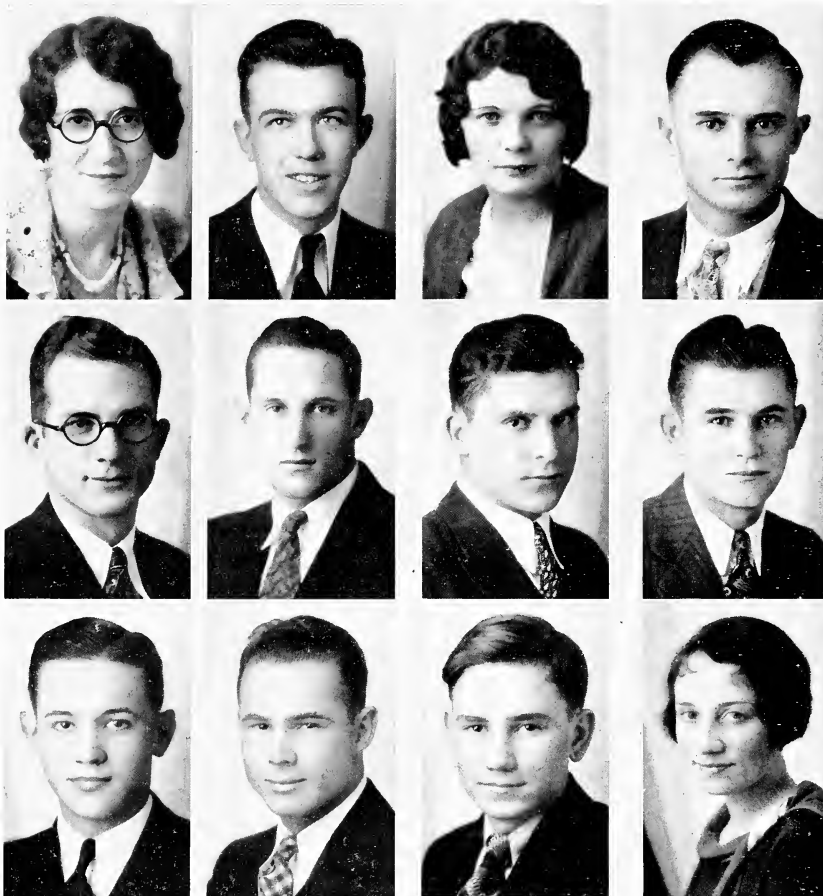

KATHLEEN V. HULPIEU
Home Economics
Dodge City
Chi Omega, Enchiladas, Aggie Orpheum (3).

J. WARD INGRAHAM
Electrical Engineering
Manhattan
Sigma Phi Sigma, Mortar and Ball.

MARY JANE ISBELL
Home Economics
Bennington
Glee Club (3, 4); The Bohemian Girl, Park College (1, 2).

GLENN C. ISAAC
Agriculture
Elsmore
Alpha Gamma Rho, Alpha Zeta, Klod and Kernel Klub, Wesley Foundation, Agricultural Assn., Hamilton.

RALPH W. JACKSON
Veterinary Medicine
Denver, Colo.
Omega Tau Epsilon

S. K. JACKSON
Civil Engineering
Holton
Sigma Alpha Epsilon

VERNON E. JEFFERIES
Electrical Engineering
Kiowa
Phi Kappa Tau.

GEORGE JELINEK
General Science
Ellsworth
Alpha Rho Chi, Scabbard and Blade, Basketball (1, 2); Cosmopolitan Klub, U. S. L., Kansas Academy of Science.

ERNEST F. JENISTA
General Science
Caldwell
Alpha Tau Omega, Scarrab, Scabbard and Blade.

HOWARD J. JOBE
Civil Engineering
Sedan
Sigma Tau, A. S. C. E., Secretary and President (4), Franklin, Treasurer (4).

W. HOWARD JOBLING
Ind. Chemistry
Caldwell
Alpha Beta, American Chemical Society, First Lieut. R. O. T. C. (4), Y. M. C. A., Sophomore Honors, Aggie Knights.

MARY J. JOBLING
Public School Music
Caldwell
Mu Phi Epsilon, Girl's Glee Club.

Seniors

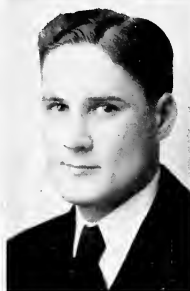
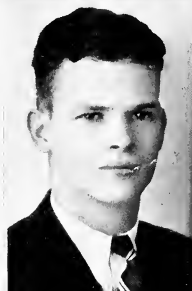
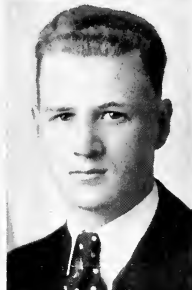

MARGARET VERNEAL JOHNSON
Home Economics
Astell
Hockey (1); Kappa Phi, Alpha Beta,
Home Economics Assn.

ESTHER M. JONES
General Science
Frankfort
Freshman Phi Alpha Mu Scholarship
Cosmopolitan Club, Ionian.

J. HAROLD KARR
Electrical Engineering
Troy
Phi Sigma Kappa, Phi Mu Alpha,
Sigma Tau, A. I. E. E., Vice-President
(3); Band (1, 2, 3, 4).

JOSEPHINE D. KEEF
Ind. Journalism
Glen Elder
Delta Delta Delta, Encinladas, Ag
Orpheum.

PAULINE KEGEREIS
Home Economics
Sulina

E. WILLIS KELLEY
Commerce
Kansas Cr'y, Kans.
Lambda Chi Alpha

CAROL SANFORD KELLY
General Science
Belleville
Mortar Board, Apple Judging Team,
Horticulture Club, Kappa Beta.

ANNIE M. KERR
Home Economics
Manhattan
Mortar Board, Lambda Tau Kappa,
President (3); Y. W. C. A. Cabinet (4);
Intersociety Council, Ionian, President
(4).

JOHN H. KERSHAW
Electrical Engineering
Garrison
College Chorus (1, 2); Glee Club (2);
A. I. E. E., Rifle Team (4), First Lieut.,
R. O. T. C. (4).

SOLOM T. KIMBALL
Ind. Journalism
Manhattan
Beta Theta Pi, Pi Kappa Delta, Sigma
Delta Chi, President (4); Class president
(3); Business Manager Collegian
(3); Editor, K Book (2, 3); Associate Editor
Royal Purple (3); Debate (1, 2, 4);
Manager Theodoric Party (2, 3, 4); Y.
M. C. A., Cabinet (2); Senior invita-
tions committee chairman (4); First
Lieut., R. O. T. C. (4); Circulation
Manager Collegian (4).

WAYNE KIMES
Electrical Engineering
Dodge City
Sigma Phi Sigma, A. I. E. E., Advanced
Course, R. O. T. C., Mortar and Ball.

MILFORD J. KINDIG
Agricultural Administration
Olathe
Acacia, Seaboard and Blade, Scarab,
Pax, T. S. L., President Senior Men's
Panhellenic, Pi Epsilon Pi, Agricultural
Economics Club.

Seniors



LOREN R. KIRKWOOD
Electrical Engineering
 Manhattan
 Lambda Chi Alpha, Mortar and Ball,
 A. I. E. E., Webster, First Lieut., R.
 O. T. C. (4).

GEORGE H. KOELLING
Ind. Chemistry
 Talmage
 Delta Sigma Phi, Scarab, Band (1, 2,
 3); Chemical Club (3, 4).

CLEMONS M. KOPF
Electrical Engineering
 Beverly
 Sigma Phi Sigma, Mortar and Ball,
 Rifle Team (2, 3, 4); Track (3, 4); A.
 I. E. E., Advanced Course, R. O. T. C.

LOUIS J. KOVAR
Agricultural Engineering
 Rossville
 Baseball (2); Wrestling (2); Glee Club
 (1, 2); Band (1, 2); Rifle Team (2); Web-
 ster, President (4); Intersociety debate,
 Inter-society plays, Manhattan Theatre.

JOSEPH A. KUFFLER
Civil Engineering
 Parsons
 Phi Kappa, A. S. C. E., Secretary (4).

KENNETH J. LATIMER
Chemical Engineering
 Humboldt
 Delta Sigma Phi, K. K. Fraternity, Varsity
 Wrestling (3, 4); Athenian, Engineer's
 Open House.

RUTH L. LATIMORE
Home Economics
 Westmoreland
 Eurodelphian, Kappa Phi.

ELEANOR LAUGHEAD
Home Economics
 Dodge City
 Chi Omega, Enchiladas, Ag. Orphcum
 (3); Frivol (3); Aggie Pop (4).

VERNA LAIZKE
Home Economics
 Chapman
 Delta Zeta.

EUGENE P. LAWRENCE
Physical Education
 Eads, Colo.
 Sigma Phi Sigma, Advanced Course,
 R. O. T. C.

BESSE LEACH
General Science
 Bird City,
 Eurodelphian, Kappa Phi, Y. W. C. A.

EUGENE McLEARY
Agriculture
 Lawrence
 Poultry Judging Team, Agricultural
 Student, Agricultural Assn., Poultry
 Club, Captain, R. O. T. C. (4).

Seniors

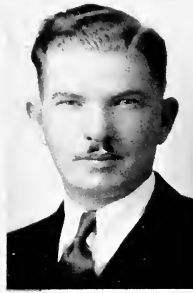

THOMAS J. LEASURE
Veterinary Medicine
Solomon
Acacia, Phi Kappa Phi, Junior American Veterinary Medical Assn.

GRETA V. LEECE
Home Economics
Formoso
Kappa Phi, Y. W. C. A., Big Sister.

EVELYN MAE LINDSEY
Home Economics
Winchester
Basketball (1, 2, 3); Hecker (2); Baseball (1, 2, 3, 4); W. A. A., Home Economics Assn., Eurodelphian, Y. W. C. A., Kappa Phi.

CLABERN O. LITTLE
Mechanical Engineering
Sedgwick
Delta Nu Omega, Phi Kappa Phi, A. S. M. E., Band (1, 2, 3, 4), Rifle Team (2, 3, 4); Franklin, Advanced Course R. O. T. C.

A. B. LITVIEN
Civil Engineering
Kansas City, Kans.
A. S. C. E.

GENEVIEVE LONG
Home Economics
Haviland
Phi Omega Pi, Eurodelphian, Secretary (3); Vice-President (4); Enchiridas, Senior Women's Panhellenic, Home Economics, Meat Judging Team (3); Kappa Phi (1, 2, 3).

L. LORAIN LORTSCHER
Home Economics
Fairview
Sigma Alpha, Iota, Omicron Nu, Home Economics Assn., Treasurer Van Zile Hall (4); Y. W. C. A., Washburn College (1).

BERNICE E. LOYD
General Science
Hiawatha
Phi Alpha Mu, Eurodelphian, Y. W. C. A.

VERNA M. LOYD
Home Economics
Hiawatha
Eurodelphian, Y. W. C. A., Home Economics Assn.

DALE H. LOTT
Civil Engineering
Minneapolis
Golf (4); A. S. C. E.

RELAND E. LUNBECK
Ind. Journalism
Manhattan
Kappa Delta, Girl's Rifle Team, (4); Senior Volley Ball Team, W. A. A., Manhattan Theatre, Glee Club, (1).

RUTH BERYL McCAMMON
Home Economics
Norton
Phi Omega Pi, Mortar Board, Phi Alpha Mu, Iota, Cosmopolitan Club.



CAROLINE McCARTY
Home Economics
Kansas City, Kan.
Newman Club, Y. W. C. A., Home
Economics Assn., Kansas City Junior
College (1).

C. PORTER McKINNEY
Animal Husbandry
Glen Elder
Alpha Sigma Psi, Alpha Zeta, Censor
(4); Block and Bridle, President (4);
Agricultural Assn., Y. M. C. A. Cab-
inet, Ag Fair Staff (3, 4); Hamilton,
Agricultural Student staff.

HOWARD O. McMANIS
Agricultural Engineering
Wellington
Hamilton, A. S. A. E., Y. M. C. A.

ELINOR M. McCAUL
Home Economics
Elk City

DAN McLACHLAN
Ind. Chemistry
Pleasanton
Phi Lambda Theta, Wrestling (3);
Athenian, Orator (4); Advanced Course,
R. O. T. C., Chemistry Club,

DAISY F. McMULLEN
Applied Art
Norton
Kappa Phi, Y. W. C. A.

THELMA F. McCLURE
Home Economics
Hutchinson
Omicron Nu, Eurodelphian, Home
Economics Assn., Y. W. C. A.

MARGARET McKINNEY
Ind. Journalism
Great Bend
Alpha Xi Delta, Mortar Board, Prax,
Class Historian (1), Vice-President (3);
Senior Women's Panhellenic, Vice-
President (2); President (3); Freshmen
Women's Panhellenic, Vice-President
(1); Campus Chest (3); Y. W. C. A.
Cabinet (3, 4); Manager Aggie Pop (3,
4); Enchiladas, Royal Purple staff (3,
4); Student Council, Secretary (4).

HAROLD G. MANGELSDROF
Electrical Engineering
Atchison
Phi Delta Theta, Sigma Tau, Scabbard
and Blade, Mortar and Ball, Purple
Masque, President (3); Scabbard, Pro-
duction Manager Manhattan Theatre
(3); Business Manager (4); A. I. E. E.

ROBERT H. McCOLLUM
Physical Education
El Dorado
Sigma Nu, Phi Delta Kappa, Phi
Epsilon Kappa, "K" Fraternity, Foot-
ball (1); Basketball (1); Baseball (1, 2,
3, 4); Intramural Letterman (3).

HAROLD I. McKINSEY
Commerce
Kansas City, Kans.
Lambda Chi Alpha, Y. M. C. A., Alpha
Kappa Psi.

ELBERT B. MACY
General Science
Woodston
Men's Glee Club, Chorus, K. S. T. C.
of Hays.

Seniors



MERLE L. MAGAW
Agronomy
Concordia
Acacia, Klod and Kernel Klub (3, 4);
Agricultural Assn. (3, 4); Honor Roll
(3); Dairy Products Judging Team (4).

HELEN L. MAGEE
Physical Education
Goddard

MARJORIE MANSHARDT
Ind. Journalism
Leonardville
Chi Omega, Enchiladas.

CHARLES MANTZ
Agricultural Administration
Preston
Wrestling (3, 4); Hamilton, Agricultural
Economics Club, Agricultural
Assn.

WILLA LOIS MANTZ
Home Economics
Coldwater
Theta Epsilon, Y. W. C. A.

ARNOLD A. MAST
Agriculture
Abilene
Farm House, Alpha Zeta, Pax, Scarab,
Klod and Kernel Klub, Agricultural
Assn., Senior Men's Panhellenic.

CLARA W. MATHER
Home Economics
Centralia
Home Economics Assn., Y. W. C. A.,
Glee Club (1).

RICHARD B. MATHER
Horticulture
Burdett
Athenian, Apple Judging Team (4).

C. FERN MAXEY
Home Economics
Coats
Class Historian (4), Kappa Phi,
Brooming, Home Economics Assn.

M. FRANCES MAXWELL
Commerce
Manhattan
Alpha Theta Chi, Ionian, Theta Epsi-
lon, Y. W. C. A., Intersociety Debate
(2), Intersociety Council, Glee Club (3).

MARY E. MAXWELL
Home Economics
Manhattan
Omicron Nu, Home Economics Assn.,
Y. W. C. A.

PAUL A. MEARS
Agricultural Administration
Beloit
B. Y. P. U., President (3); Hamilton,
President (4); Y. M. C. A. Cabinet,
President (4); Delegate to S. V. M.,
Detroit (2); Estes Park (3); Inter-
society Council (3); Treasurer (4);
Agricultural Economics Club (3, 4).

Seniors



RALPH F. MELVILLE
Commerce
Munice
Hamilton, Y. M. C. A. Cabinet, Band
(1, 2, 3, 4).

GLEN E. MEREDITH
Architectural Engineering
Junction City
Lambda Chi Alpha, Sigma Tau, Foot-
ball (1, 2); Track (2)

THOMAS N. MERONEY
Agriculture
Garden City
Webster, Y. M. C. A., Dairy Club.

ALFRED M. MEYERS
Civil Engineering
Merriam
Phi Sigma Kappa, Football (4); A. S.
C. E.

CLARA G. MILLER
Home Economics
Colby
W. A. A. (1, 2, 3); Swimming (3);
Kappa Beta.

M. EDGAR MILLER
Civil Engineering
Quenemo
Mortar and Ball Treasurer (3); A.
S. C. E., Atheman, Treasurer (4); Go-
to-College Team (2); Band (1); First
Lieut. and Adjutant of First Battalion,
R. O. T. C. (4).

ROBERT W. MILLER
Mechanical Engineering
Hayland
A. S. M. E.

AUSTIN MORGAN
Civil Engineering
Lebo
Sigma Tau, Phi Mu Alpha, A. S. C. E.
Band (1, 2, 3, 4); Washburn College,
Engineer's Open House.

CHARLES E. MORGAN
General Science
Hollis
Phi Delta Kappa, Y. M. C. A. Cabinet,
Atheman.

ARLEE MURPHEY
Home Economics
Scott City

THOMAS J. MUXLOW
Veterinary Medicine
Manhattan
Lambda Chi Alpha, Scabard and
Black, Junior American Veterinary
Medical Assn.

CHANNING G. MYERS
Ind. Chemistry
Salina
Y. M. C. A., President, Kansas State
Chemical Society.

Seniors



WINIFRED A. NACHTRIEB
Home Economics
Atchison
Kappa Delta, Omicron Nu, Rifle Team
(3-4); Hardin College (1, 2).

BORDEN D. NEIMAN
Agricultural Engineering
Manhattan
A. I. E. E.

WM. M. NEWMAN
Agricultural Administration
Centralia
Agricultural Economics Club, Hamilton,
Collegiate 4-H Club, Chairman
4-H Club Radio Program, Whoos
Whoot, 4-H Club Annual staff.

R. T. NICHOLS, JR.
Commerce
Manhattan
Sigma Nu, Captain, R. O. T. C. (4).

GORDON C. NONKEN
Electrical Engineering
Manhattan
Phi Kappa Phi, Sigma Tau, Y. M. C.
A. Cabinet (2, 3); President (4); Fresh-
man Commission, Vice-President, En-
gineering Assn. (4); Vice-President A.
I. E. E. (4); Steel Ring (4); Athenian,
Freshmen Honors, Sophomore Honors,
Junior Scholastic Prize, Campus Chest

CLARENCE E. NUTTER
Animal Husbandry
Falls City, Neb.
Sigma Phi Epsilon, Block and Brielle,
Treasurer (4); Football (2, 3, 4); Track
(3, 4); Agricultural Association, Sec-
retary (3); Student Council (4); "K"
Fraternity, Campus Chest (4); Pax,
Scarab.

LOIS M. OBERHELMAN
Home Economics
Barnes
Kappa Phi, Y. W. C. A., Home Eco-
nomics Assn.

RAYMOND W. O'HARA
Agriculture
Blue Mound
Alpha Zeta, Phi Kappa Phi, Junior
Livestock Judging Team, Senior Live-
stock Judging Team, Athenian, Baby Chick and Egg
Show, Secretary; Ag Fair Board.

BEATRICE OLIPHANT
Home Economics
Hutchinson
Home Economics Assn., Lindenwood
College (1, 2).

LUELLA O'NEILL
Home Economics
Winchester
Phi Omega Pi, Browning, Y. W. C. A.

ARTHUR E. OWEN
Electrical Engineering
Wichita
Alpha Beta, A. I. E. E.

LAUREL J. OWSLEY
Electrical Engineering
Manhattan
Delta Nu Omega, Kansas State En-
gineer, A. I. E. E., Y. M. C. A., Inter-
society Oratory, Franklin, Intersociety
Debate, Intersociety Council, Band (1,
2, 3).

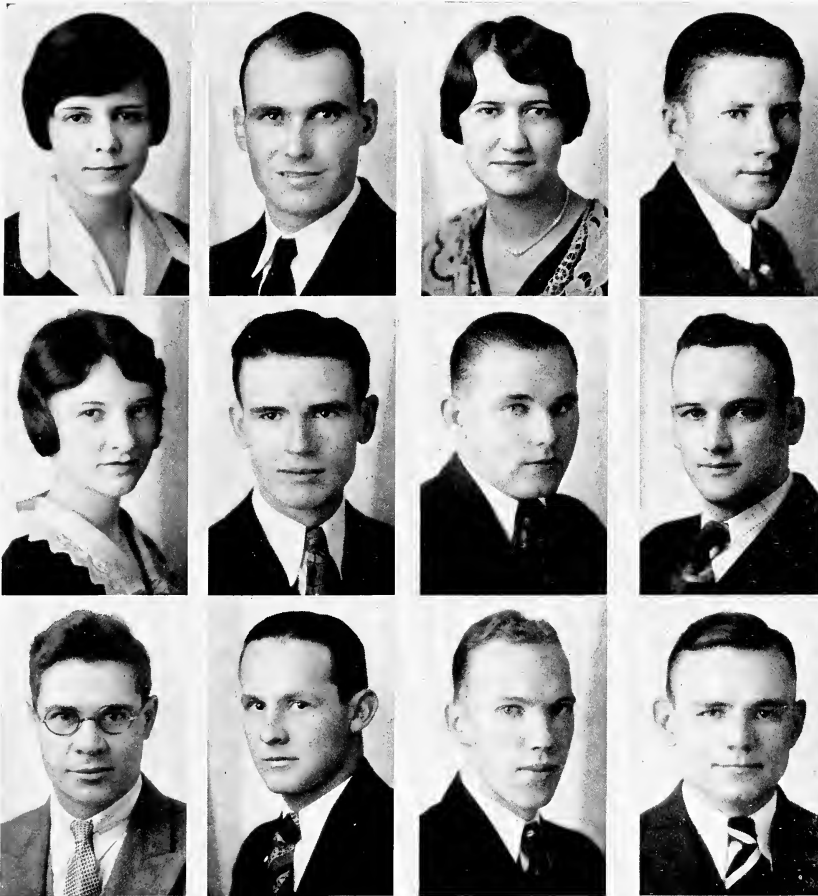

LEONE PACEY
General Science
 Manhattan
 Alpha Xi Delta, Hockey (1, 2, 3); Class Historian (2); Y. W. C. A., W. A. A., Council (2, 3, 4); Purple Pepsters (2, 3); A. C. A. C. W.; Convention Delegate, Columbus, Ohio (3); W. A. A. State Convention (2); Browning, Prix, Intersociety Council (3, 4).

HELEN V. PARCELS
Home Economics
 Hiawatha
 Alpha Theta Chi, Iontan, Home Economics Assn.

RALPH F. PETTIT
Agriculture
 Humboldt

WILLIAM H. PAINTER
General Science
 Meade
 Alpha Gamma Rho, Crops Judging Team (3); Webster, President (3); Klod and Kernel Klub, Treasurer (3).

LeROY C. PASLAY
Electrical Engineering
 Manhattan
 Phi Mu Alpha, Band, Orchestra, Y. M. C. A., A. I. E. E., Secretary.

WARREN C. PERHAM
Commerce
 Iola
 Delta Tau Delta, President (4); Class Treasurer (2); F. S. L., Scarab, Beauvais.

LENORA PAISLEY
General Science
 Manhattan

HARRY A. PAULSEN
Agricultural Administration
 Stafford
 Farm House, Freshmen Men's Panhellenic, Pi Epsilon Pt. Y. M. C. A., Ag Barnwarmer, Assistant Manager (2); Manager (3); Tobacco, Agricultural Economics Club, Agricultural Assn., Block and Bridle, Junior and Senior Livestock Judging Teams, Senior Men's Panhellenic.

VERNON S. PETERSON
Agricultural Engineering
 Gypsum
 Delta Sigma Phi, Scarab, Pax, Senior Men's Panhellenic, Vice-President (3); A. S. A. E., Treasurer (3).

LESLIE E. PARAMORE
Electrical Engineering
 Delphos

RAY C. PAULSON
Electrical Engineering
 Whitewater

KARL H. PFUETZE
General Science
 Manhattan
 Beta Theta Pi, Purple Masque, Pi Kappa Delta, Class President (1); Freshman Commission, Y. M. C. A., President (4); Hamilton, Manhattan Theatre, Intersociety Debate, Winner Intersociety Oratorical (2); Debate (2); Freshmen Men's Panhellenic, Manager Junior Senior Prom (3); Student Council (3, 4); Chairman Stadium Drive (4); Captain, R. O. T. C., (4); The Friars.

Seniors



FRANCES L. PICKENS
Home Economics
Lake City
Home Economics Assn., Y. W. C. A.,
Kappa Beta.

BRUCE R. PRENTICE
Electrical Engineering
Clay Center
Phi Mu Alpha, President (4); Sigma
Tau, Secretary (4); A. T. E. E. (3, 4);
Orchestra (3, 4); Band (1, 4); Y. M. C.
A., Sophomore Honors, Freshman Re-
cognition, Sigma Tau, Junior Recognition,
Electrical Engineering Department.

ELSIE E. RAND
Institutional Economics
Warrego
Alpha Theta Chi, Ionian, Home Econ-
omies Assn., Y. W. C. A., Social
Chairman.

LEONARD M. PIKE
Agriculture
Goddard
Lambda Chi Alpha, Agricultural Assn.,
Y. M. C. A.

GALEN S. QUANTIC
Agricultural Administration
Riley
Alpha Gamma Rho, Agricultural Econ-
omies Club, Agricultural Assn., Honor
Roll.

MARY E. RANKIN
Home Economics
Kansas City, Kans.
Delta Zeta, Y. W. C. A., Home Econ-
omies Assn., Frivol, Kansas City Junior
College (1, 2).

WALTER P. POWERS
Agricultural Administration
Netawaka
Farm House, Alpha Zeta Phi Delta
Kappa, Gamma Sigma Delta, Glee Club
(2); Agricultural Economics Club, Agri-
cultural Assn., Treasurer (4); Dairy
Cattle Judging Team (4); Meats Judg-
ing Team (4).

G. LEROY QUIGLEY
Electrical Engineering
Halstead
Delta Nu Omega, Athenian, A. I. E. E.,
Vice-President Wesley Foundation (4);
Y. M. C. A., Go-to-College team (3).

MILDRED H. RATHBUN
General Science
Manhattan
Theta Epsilon, Ionian, Y. W. C. A.

JAMES W. PRATT
Commerce
Manhattan

Sigma Nu, Purple Mascue, Scabbard
and Blade, Alpha Kappa Psi, Pi Epsilon
Pi, Beauvais, Manager Ag Orpheum,
Senior Men's Panhellenic, President (3);
Student Instructor, Department of
Public Speaking, T. S. L. Lieut.-Col.,
R. O. T. C. (4); Treasurer Campus
Chest (3); Y. M. C. A. Governing
Board, Cabinet, Debate (3); Freshmen
Men's Panhellenic, "Is Zat So", "The
Poor Nut", "Tommy", "The Show
Off", "One of the Family", "The
Queen's Husband", "Holiday", "Ro-
mance".

B. E. RAMSEY
Civil Engineering
Dighton

MARY BELL READ
Physical Education
Manhattan
Delta Delta Delta, Prix Women's "12"
Fraternity, W. A. A. Council (1, 4);
Y. W. C. A. Cabinet (2, 3, 4); Big Sister
Chairman (3); May Fete (1, 4); Aggie
Pop (1, 3, 4); Frivol (1, 2); Orchest,
Red Cross Life Saving Examiner

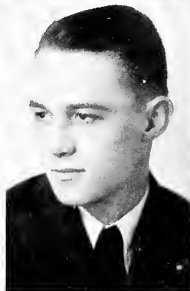
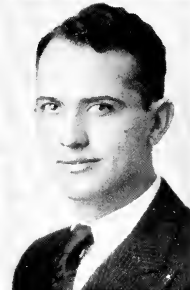
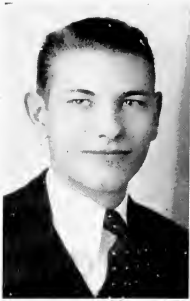

LAWRENCE V. RECTOR
Commerce
Manhattan
Delta Tau Delta, Mortar and Ball,
Intramural Letterman (2), A. I. E. E.,
Advanced Course, R. O. T. C., Y. M.
C. A., Freshman Commission.

LOUIS P. RETZ
Agriculture
Belle Plaine
Farm House, Alpha Zeta, Phi Kappa
Phi, Glee Club (1); Agricultural Assn.,
Klond and Kernel Klub, Vice-President
(3); Kansas State Agricultural Student
staff, editor, (4); Grain Judging Team
(3).

GEORGE E. RICHARDSON
Electrical Engineering
Pittsburg
Phi Kappa Phi, A. I. E. E., K. S. T. C.
of Pittsburg (1, 2).

ALZINA REED
General Science
Wakefield
Browning, Y. W. C. A., Kappa Phi.

JOHN S. RHODES
Electrical Engineering
Tampa
Sigma Tau, Mortar and Ball, Cadet
Major, R. O. T. C., A. I. E. E.

RUTH R. RICHARDSON
Home Economics
Manhattan
Kappa Phi, Ionian, Home Economics
Assn.

GRACE EDITHA REED
Physical Education
Topeka
Zeta Tau Alpha, Y. W. C. A., W. A. A.,
President (4); Stunt Manager (3); W.
A. A. State Convention Delegate,
Council (3, 4); Purple Posters,
Aggie Pop (3, 4); Campus Chest (3, 4);
Rotarian Hostess (3); Intramural Man-
ager (3); Women's "K" Fraternity (3,
4); Hockey (2, 4); Volley Ball (2, 3, 4);
Basketball (2, 3, 4); Baseball (2, 3);
Track (2, 3).

CLEMENT D. RICHARDSON
Electrical Engineering
Hugoton
Lambda Chi Alpha, "K" Fraternity,
Basketball (2, 3, 4); Captain (4).

RONALD C. RIEPE
Ind. Journalism
Kansas City, Kans
Sigma Alpha Epsilon, Beauvais, Scarab,
Advanced Course, R. O. T. C., Treas-
urer 1930 Royal Purple.

LOUISE E. REED
Home Economics
Helton
Omicron Nu, Phi Kappa Phi, Ionian,
Corresponding Secretary (3); Critic (4);
Y. W. C. A. (3, 4); Editor Omicron Nu
(4); Orchestra (1, 2, 3, 4).

EARL C. RICHARDSON
Ind. Journalism
Coffeyville
Alpha Tau Omega, Sigma Delta Chi,
Scabbard and Blade, Royal Purple
Staff, Athletic Editor (3); Assistant
Editor (4); Collegian Staff, Assistant
Editor (4); First Lieut. R. O. T. C. (4);
Winner United Ad Writing Contest (3);
Brown Bull Editor (4); Manager Vox
Pop Party (4).

WANDA H. RILEY
General Science
Chanute
Phi Omega Pi, Enchiladas.

Seniors

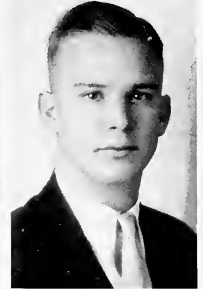

MARY EILLEN ROBERTS
General Science
Manhattan
Phi Alpha Mu, Phi Kappa Phi, Y. W. C. A., Lambda Tau Kappa, Eurodelphian

THELMA G. ROBERTS
General Science
Manhattan
Alpha Theta Chi, Eurodelphian

MAE ROONEY
Home Economics
Haddam
Chi Omega.

FLORA H. ROSS
Home Economics
Amarillo, Texas
Alpha Delta Pi, Omicron Nu, Hockey (3, 4); Baseball (2, 3, 4); Volley Ball (2, 3); Prix, W. A. A., Council, Purple Pepsters, Y. W. C. A., Big Sister Captain.

FRANK H. ROTH
Electrical Engineering
Wichita
A. I. E. E. (3, 4); Kansas State Engineer, Circulation Mgr. (4); Ass't. Circ. Mgr. (3).

DOROTHY H. RUCKER
Home Economics
Burdett
Kappa Delta.

NEVA E. RUSH
Home Economics
Severy
Beta Phi Alpha, Y. W. C. A., Home Economics Assn. Enchiladas.

RAY RUSSELL
Mechanical Engineering
Kansas City, Kans
Delta Tau Delta, Basketball (3, 4); Kansas City Junior College.

ROBERT H. RUSSELL
Mechanical Engineer
Manhattan
Sigma Tau, Phi Mu Alpha, Webster, Treasurer (4); Intersociety Council (4); A. S. M. E. Glee Club (3, 4); Go-to-College Team.

WILLIAM E. RUSSELL
Ind. Journalism
LaCrosse
Phi Sigma Kappa, T. S. L., Pax, Scarab, Pi Epsilon Pi, Senior Men's Panhellenic.

HELEN M. RUST
Public School Music
Manhattan
Beta Phi Alpha, Glee Club (1, 2, 3, 4); "Mikado"; "The Bohemian Girl"; "The Sorcerer".

ALTON H. RYON
Electrical Engineering
Chillicothe, Texas
Blackshirts, Scabbard and J Blade, Football (4, 5); John Tarleton College (1, 2); Texas A. & M. College (3); Adjutant Third Battalion (4); Officers Reserve Corps (5); A. I. E. E., Glee Club, Choral Club (4); Adv. Mgr. Royal Purple (4, 5), Blackshirts President (3).



MINER R. SALMON
Agriculture
Manhattan
Farm House, Alpha Zeta, Athenian,
Manhattan Theatre (2, 3), Gamma
Sigma Delta.

JACK SANDERS
Electrical Engineering
Independence
Pi Kappa Alpha, Basketball (1, 2),
Baseball (1, 2), Scarab, A. I. E. E.,
Kansas State Engineer Staff, Inde-
pendence Jr. College (1, 2).

GLADYS M. SCHAFER
Ind. Journalism
Del Norte, Colo.
Pi Kappa Delta, Debate (3, 4), Fresh-
man Honors, Debate Scholarship (4),
Kappa Phi, Cabinet (1), Kansas State
Collegian Staff (4), Campus Chest (3),
Sigma Delta Chi Scholarship Award,
Colorado Agricultural College (2).

MARGARET J. SCHATTENBURG
Ind. Journalism
Riley

GLADYS SCHMEDEMANN
Public School Music
Manhattan
Alpha Xi Delta, Mu Phi Epsilon, Glee
Club (1, 2, 3), Orchestra (1, 2, 3), Theta
Pi, Orchest, Prix.

LORNA K. SCHMIDLER
Ind. Journalism
Marysville
Alpha Xi Delta, Theta Sigma Phi,
Enchiladas

EDWARD H. SCHNEIDER
Electrical Engineering
Kansas City, Kans.
Acacia, A. I. E. E., Radio Club.

LEAH SCHREINER
Home Economics
Ramona
Delta Zeta, Euro-adelphian, Y. W. C. A.,
Home Economics Association, Mc-
Pherson College (1).

S. ADELAIDE SCOTT
Physical Education
Manhattan
Prix, Volley Ball (1, 2, 3, 4), Heeley
(3, 4), Basketball (3, 4), Baseball (3),
Orchestr, Women's "K" Fraternity,
Y. W. C. A., W. A. A., Council (4),
Aggie Pop (1, 3).

HAZEL L. SCOTT
Home Economics
Rolla, Mo.
Home Economics Association

R. LESTER SCOTT
General Science
Baldwin
Omega Tau Epsilon, Intramural
Sweater (3).

RUBY THELMA SCHOLZ
Home Economics
Manhattan

Seniors



FREDRICK H. SCHULTIS
Agricultural Administration
 Sylvan Grove
 Alpha Zeta, Phi Delta Kappa, Hamilton, Agricultural Economics Club, Secretary (4); Junior Stock Judging Team (3), Senior Stock Judging Team (4); Agricultural Student (4); Manager Aggie Dairy Judging Contest (3); Dairy Judging Team (3); Block and Bridle, Agricultural Association, Collegiate 4-H Club.

FRANCES D. SHELDON
General Science
 Blue Rapids
 Phi Alpha Mu, Sophomore Honors, Y. W. C. A., Big Sister (3, 4)

KERMIT J. SILVERWOOD
Ind. Journalism
 Ellsworth
 Pi Kappa Alpha, Sigma Delta Chi, Baseball (1, 2, 3, 4); Tennis (1, 2, 3, 4); Captain (3, 4); Tobacco, Beauvais, Royal Purple Staff (3); Collegian Staff (4); "K" Fraternity, Assistant Business Manager Collegian (4), Editor Aggieville News.

WILLIAM J. SCHULTIS
General Science
 Sylvan Grove
 Phi Delta Kappa, Phi Kappa Phi, Hamilton, Y. M. C. A., Gaisner, L. S. A. (2, 3).

ALLEN P. SHELLY
Mechanical Engineering
 Atchison
 Beta Theta Pi, Sigma Tau, Engineering Council, Scarab, Steel Ring, Pi Epsilon Pi, Engineering Open House Committee, Kansas State Engineer Staff, A. S. M. E., Kansas Aereo. Association.

H. D. SMILEY
Veterinary Medicine
 Manhattan
 Scabbard and Blade, Quill Club, Gamma Sigma Delta, K. S. A. C. S. C., A. V. M. A. (1, 2, 3, 4); Captain R. O. T. C., Royal Purple Staff (4); "The Queen's Husband," Advertising Manager K. S. A. C. Baby Chick Show (3).

VIRGINIA M. SCHWAGER
Home Economics
 Manhattan
 Y. W. C. A., L. S. A. (3, 4); Wittenberg College (1, 2).

RALPH A. SHENK
General Science
 Silver Lake
 Phi Delta Kappa, Advanced Course R. O. T. C.

ELMER H. SMITH
Agricultural Engineering
 Baldwin
 Webster, A. S. A. E., Y. M. C. A.

GERTRUDE SHEETZ
Public School Music
 Admire
 Public School Music Course; Kappa Kappa Gamma, Mu Phi Epsilon, Mortar Board, Class Vice-President (4); Band (1, 2, 3, 4); Orchestra (2); Glee Club (2, 3, 4).

HELEN MARIE SHUYLER
Ind. Journalism
 Hutchinson
 Kappa Kappa Gamma, Class Secretary (1).

MARTHA A. SMITH
Physical Education
 Durham
 Alpha Theta Chi, Volleyball (1); Baseball (1); Hockey Honorary Team (3); American Red Cross Life Saving Corps (3); W. A. A., Kappa Phi, Purple Peppers, Freshman Commission, Women's "K" Fraternity.

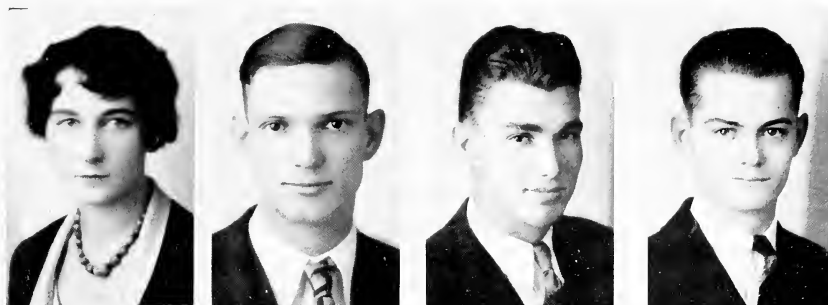

INEZ E. SNYDER
General Engineering
Osborne
Phi Kappa Phi, Phi Alpha Mu.

DALE E. SPRINGER
Agricultural Engineering
Garrison
A. S. A. E., Purple Masque (2, 3, 4);
"The Poor Nut"; "Sun up".

HERBERT N. STAPLETON
Agricultural Engineering
Jewell
Acacia, Sigma Tau, Scabbard and
Blade, Mortar and Ball, Steel Ring,
Hamilton, Y. M. C. A., Cabinet,
Engineering Association, President,
Engineering Student Council, President,
A. S. A. E., President, Assistant Editor
Kansas State Engineer.

ARLO L. STEELE
Electrical Engineering
Manhattan
Delta Nu Omega, Mortar and Ball,
A. T. E. E., Lieutenant R. O. T. C.
Franklin.

IRWIN R. STENZEL
Electrical Engineering
Marion
Delta Nu Omega, Sigma Tau, Phi
Kappa Phi, Athenian, A. T. E. E.,
Y. M. C. A., Ottawa University (1, 2).

HELEN STEUART
General Science
Winchester
Y. W. C. A., Intersociety Debate (2);
Browning, President (4).

HAROLD C. STEVENS
Agricultural Engineering
Blue Rapids
Franklin, A. S. A. E.

ROGER STEWART
Agriculture
Vermillion
Farm House, Alpha Zeta, Agricultural
Association, Agricultural Economics
Club, Poultry Judging Team (3); Ag
Fair, Secretary-Treasurer (4).

ROSS A. ST. JOHN
Civil Engineering
Morland
Mortar and Ball, A. S. C. E., Vice-
President, Second Lieutenant R. O.
T. C.

MAIDENE STOUT
Physical Education
Peabody
W. A. A.

MARGUERITE M. STULLKEN
General Science
Pazine
Y. W. C. A. (3, 4); Franklin (3, 4).

IDA WALKER SUMMERS
General Science
Manhattan

Seniors

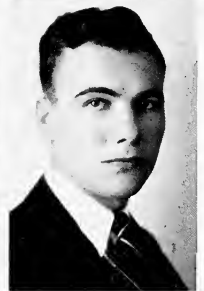

WILLIAM J. SWEET
Architectural Engineering
 Wichita
 Mortar and Ball, Gargoyle Club, Athenian, Treasurer (2); Vice-President (3); President (4); Intersociety Council, Advanced Course R. O. T. C., First Lieutenant R. O. T. C., Officers Reserve Corps.

J. EDWARD TAYLOR
Agriculture
 Manhattan
 Farm House, Klod and Kernal Klud, President (4); Agricultural Student Staff, Athenian, President Intersociety Debate (3, 4).

MERRILL M. TAYLOR
Agriculture
 Perry
 Farm House, Alpha Zeta, Scarab, Horticulture Club, Freshman Commission, Y. M. C. A., Apple Judging Team (4); Agricultural Association, Secretary (4); Agricultural Student Staff (3, 4).

EDGAR A. TEMPLETON
Agricultural Administration
 El Dorado
 Delta Tau Delta, College of Emporia (1); Agricultural Association (2, 3, 4); Agricultural Student Staff (3, 4); Pax, Y. M. C. A.

J. ALLEN TERRELL
Agriculture
 Syracuse
 Alpha Gamma Rho, Alpha Zeta, Pi Kappa Delta, Debate (3, 4); Junior Livestock Judging Team (3); Senior Livestock Judging Team (4); President Agricultural Association (4); Secretary Block and Bridle Club (4); Honor Roll.

Z. H. TESSENDORF
Civil Engineering
 Onaga
 Alpha Sigma Psi, Sigma Tau, Steel Ring, Y. M. C. A., A. S. C. E., Pax, Athenian.

CLEO TETER
Home Economics
 El Dorado
 Alpha Xi Delta, W. A. A. (1, 2, 3, 4); Purple Pepsters (3, 4); Y. W. C. A., Home Economics Association, Kappa Beta.

EUGENE W. THEISS
Veterinary Medicine
 Hutchinson
 Baseball (1); Junior American Veterinary Medical Association.

HOWARD P. THUDIN
Electrical Engineering
 Mulvane
 Sigma Phi Sigma, A. I. E. E.

CHARLES C. TODD
Agricultural Administration
 Auburn
 Phi Lambda Theta, Webster, Agricultural Economics Club, Agricultural Association.

F. W. TOOMEY
Electrical Engineering
 Neodesha
 Phi Lambda Theta, Scabard and Blade, Mortar and Ball, A. I. E. E., Captain R. O. T. C., Freshman Commission, Freshman Honor Roll.

W. LOWELL TREASTER
Ind. Journalism
 Beloit
 Omega Tau Epsilon, Scarab, Pi Epsilon Pi, Hamilton.



NELLIE F. TREHSEL
General Science
Idana
Beta Phi Alpha, College of Emporia (1, 2).

LORENE R. UHLRIG
General Science
Belvue

LUCILLE UHLRIG
General Science
Belvue

MILDRED F. UNGEHEUER
Home Economics
Centerville
Kappa Phi, Y. W. C. A.

GEORGE R. VANDERPOOL
Civil Engineering
Meade
Athenian, A. S. C. E.

VIRGINIA VAN HOOK
Home Economics
Topeka
Kappa Delta, Enchiladas, W. A. A., Rifle Team (4); Baker University, Aggie Pop (2, 3); Y. W. C. A., Home Economics Association, Volley Ball (1); Baseball (1).

FRANCES M. WAGAR
Physical Education
Florence
Pi Kappa Delta, W. A. A., Women's "K" Fraternity, Ionian.

DOROTHY WAGNER
Applied Art
Topeka
Delta Zeta, Y. W. C. A.; Senior Women's Panhellenic, President (4); Freshmen Women's Panhellenic (1); Enchiladas, Ionian, Home Economics Association.

ELSIE G. WALL
Public School Music
Cawker City
Delta Delta Delta, Glee Club (2, 3); Frivol (1); Kappa Phi, Y. W. C. A., Enchiladas, Aggie Pop, May Fete, Aggie Orphan, Diamond Jubilee, Young Woodley.

EVERETT R. WALLERSTEDT
Architecture
Manhattan
Sigma Nu, Gargoyle Club.

JOHN C. WATSON
Ind. Journalism
Frankfort
Kappa Sigma, Sigma Delta Chi, Collegian Staff (2); Assistant Editor (3); Editor (4); Editor, Summer School Collegian (3); Collegian Board (1, 4); Brown Bull Staff (3); Treasurer Theodorice Party (4); Sigma Delta Chi Scholarship Award, The Friars; Sophomore Honors.

LOUISE WATSON
Home Economics
Manhattan
Home Economics Association (4); Y. W. C. A. (1, 3).

Seniors

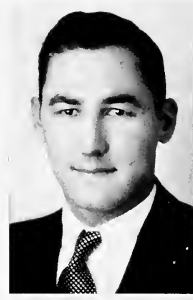

E. LYNN WATSON
Veterinary Medicine, Agriculture
 Manhattan
 Phi Kappa Tau, Agricultural Association, Block and Bridle, Junior American Veterinary Medical Association.

VERNON R. WEATHERS
Civil Engineering
 Great Bend
 Beta Pi Epsilon, A. S. C. E., Treasurer.

MAURICE F. WECKEL
Electrical Engineering
 Garnett
 Alpha Sigma Psi, A. I. E. E., Y. M. C. A.

FRANCES L. WENTZ
Home Economics
 Ames
 Alpha Xi Delta, Omicron Nu, W. A. A. Hockey (1); Prix, Aggie Pop (1); Home Economics Association President (3, 4); Kappa Phi, Y. W. C. A. Big Sister Captain (2, 3, 4); Meat Judging Team (4); Eurodelphian.

KATHRYN WHITTEN
Home Economics
 Wakarusa
 Basket Ball (1); Hockey (2, 3); Baseball (2, 3); Swimming (3); Life Saving, Franklin, W. A. A.

LOUIS G. WIENEKE
Chemical Engineering
 Fairview
 Omega Tau Epsilon

HAROLD A. WILLIAMSON
History
 Manhattan
 Acacia, Pi Kappa Delta.

KATHRYN L. WILSON
General Science
 Liberty, Mo.
 Alpha Delta Pi, Stephens College, Columbia, Mo. (1, 2); Central College, Fayette, Mo. (3); Orchestra, Enchiladas, College Opera.

LEONE WILSON
Physical Education
 Wichita
 Hockey (3, 4); Varsity (4); Volleyball (3, 4); Swimming (4); Baseball (3, 4); Rifle Team (3, 4); Varsity (3); Purple Peppers (3, 4); W. A. A. Ionnin, W. A. A. Council, Women's "K" Fraternity.

MARY H. WILSON
Home Economics
 Council Grove
 Intersociety Council, Alpha Beta, Intersociety Debate (3); Home Economics Association, Lambda Tau Kappa, Girls Meat Judging Team (4); Collegiate 4-H Club, Y. W. C. A.

JOSEPHINE WINTER
Home Economics
 Ashland
 W. A. A., Basketball (1, 2, 3, 4); Track (1); Home Economics Association, Aggie Pop (2); Aggie Orpheum (3); Y. W. C. A. Big Sister, Kappa Beta, Vice-President (4).

HOMER YODER
Public School Band and Orchestra
 Manhattan
 Phi Mu Alpha, Band (1, 2, 3, 4); Orchestra (2, 3, 4); College Chorus (1, 2); Glee Club (2, 3, 4); Go-to-College Quartet (3, 4); "Mikado," Glee Club Gambol (4).

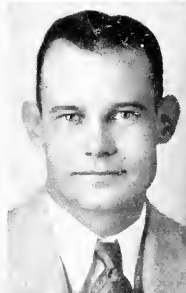
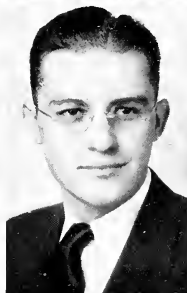
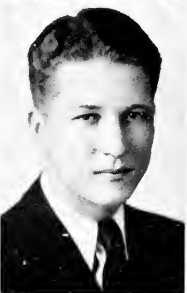
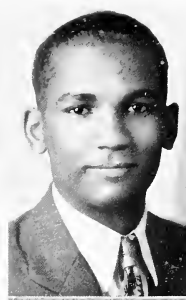

VIRGINIA ANDERSON
Home Economics
LinesIn
Alpha Theta Chi, Y. W. C. A., Kappa Phi, Eurodeiphian.

ANNA E. ANNAN
Physical Education
Beloit
Alpha Delta Pi, W. A. A., Enchiladas, Orchest., Frivol (3, 4); Swimming (1, 2) Hockey (1, 2, 3, 4), Basketball (1, 2, 3); Volleyball (1, 2).

GARLAND M. ATKINS
Commerce
Fort Scott
Sigma Nu, Little Theater Business Staff, Beauvais, Go-to-College Team (3), "The Poor Nut."

ANDRE AUDANT
Agriculture
Port Au Prince, Haiti

ETNAH BEATY
Home Economics
Lakin
Phi Omega Pi, Enchiladas, Y. W. C. A.

JOHN T. BERFOTTI
Mechanical Engineering
Osage City
Phi Kappa, Pi Epsilon Pi, A. S. M. E., Newman Club, Glider Club.

G. CORRELL BILES
Commerce
Chanute
Pi Kappa Alpha, Tobacco, Band (1); Beauvais, Phi, T. S. L., Orchestra (2), Senior Men's Panhellenic

FLETCHER G. BOOTH
Commerce
Olathe
Delta Nu Omega, Band (1, 2); Hamilton.

ELMER H. BREDEHOFF
Electrical Engineering
Fairmont, Okla.
Mortar and Ball, Tennis (2, 3, 4); A. I. E. E.

BLAINE D. COOLBAUGH
Public School Music
Stockton
Lambda Chi Alpha, Freshman Men's Panhellenic.

G. E. DROLLINGER
Mechanical Engineering
Manhattan
Kappa Sigma, Scabbard and Blade, Mortar and Ball, Class President (4), Scabbard, Senior Men's Panhellenic, A. S. M. E., Officers Reserve Corps, Aeronautical Club

KYLE ENGLER
Electrical Engineering
Burton
A. I. E. E., Franklin.

Seniors

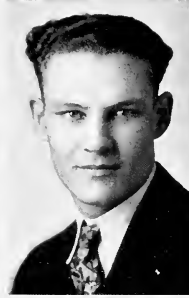

ANNA M. ERICKSON
Home Economics
Clyde
Y. W. C. A., Kappa Phi, Home Economics Association.

HAROLD E. FRANK
Agricultural Administration
Manhattan

ALVA H. FREEMAN
Physical Education
Hoxie
Alpha Rho Chi, Scabard and Blade, "K" Fraternity, Football (1, 2, 3, 4); Basketball (1, 2, 3, 4); Baseball (1, 2, 3, 4); Captain Football (4); Captain, R. O. T. C. (4); President "K" Fraternity (4).

ORVAL FRENCH
Agricultural Engineering
Geneseo
Franklin, A. S. A. E., Band (1, 2); Secretary, A. S. A. E. (4).

RAYMOND G. FRYE
Agricultural Administration
Freeport
Agricultural Economics Club, Agricultural Association.

ROY J. FURBECK
Civil Engineering
Larned
Lambda Chi Alpha, A. S. C. E., Webster, Captain, R. O. T. C. (4).

EVA B. HIXSON
Commerce
Wakeeney
Kappa Delta, W. A. A. (1, 2, 3, 4); Hockey (3); Volleyball (3, 4); Y. W. C. A., College of Emporia (1, 2); Baseball (3).

ALVIN A. JOHNSON
Agricultural Administration
Kanona
Agricultural Economics Club, Agricultural Association.

JAMES F. JOHNSON
General Science
Manhattan
Phi Delta Kappa.

ROBERT W. KELLOGG
Chemical Engineering
Manhattan
American Chemical Society.

MARTIN S. KLOTZBACH
Electrical Engineering
Humboldt
Phi Kappa, A. I. E. E.

OLIVER G. LEAR
Agricultural Economics
Stafford
Farm House, Alpha Zeta, Agricultural Association.



ROBERT I. LOCKARD
Architecture

Norton
Alpha Rho Chi, Gargoyle Club, Steel Ring, Kansas State Engineer Staff, Open House Committee (4).

LAWRENCE N. LYDICK
Electrical Engineering

Winfield
Beta Pi Epsilon, Sigma Tau, A. I. E. E., Executive Council of Engineering Association (4); Director Shops Inspection Trip (3); Sophomore Honors, Freshman Honors by Sigma Tau, Freshman Commission, Electrical Delegate to Dallas Convention.

MIRIAM L. MARSH
Home Economics

Chanute
Kappa Phi, Y. W. C. A., Cosmopolitan Club, Collegiate 4-H Club Staff, Kansas State Teachers College of Pittsburg (1, 2, 3); Messiah, Big Sister at Pittsburg.

PAUL A. MILLER
Electrical Engineering

Parsons
Orchestra (3); A. I. E. E. (3, 4).

WARREN D. MOORE
Agriculture

Copeland
Alpha Sigma Psi, Football (1).

RUTH M. O'DONOVAN
Home Economics

Topeka
Chi Omega.

MILDRED OSBORN
Physical Education

Clifton
Delta Delta Delta, W. A. A., Cabinet, Purple Pepsters, Glee Club (1, 2); Senior Women's Panhellenic.

FRANCIS J. RALEIGH
Agriculture

Clyde
Phi Kappa, Alpha Zeta, Klod and Kernel Klub, Poultry Judging Team (3); Assistant Manager Ag Fair (3); Manager Ag Fair (4); Newman Club, Agricultural Association.

ELMER W. RANDLE
Electrical Engineering

Jefferson
Wrestling Squad (3, 4); Alpha Beta, Intersociety Council, A. I. E. E.

MARGARET E. RANKIN
Industrial Journalism

Wakefield
Pi Beta Phi, Y. W. C. A., Orchestra (1, 2); Glee Club (1); Press Team (3); Lindenwood College (1).

MARJORIE SANDERS
Home Economics and Nursing

Clay Center

DOROTHY C. SCHRUMPF
Home Economics

Cottonwood Falls
Alpha Theta Chi, W. A. A. (1, 2); Volleyball Captain (1); Home Economics Association, Lutheran Students Association, Y. W. C. A.

Seniors

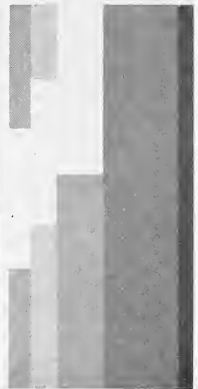
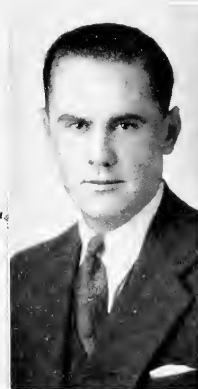

CHARLES A. SCHUBERT
Electrical Engineering
Centralia,
A. I. E. E.

FRANCES D. SHEEMAKER
Home Economics
Chanute,
Phi Omega Pi.

FLOYD H. SMITH
Electrical Engineering
Wichita
A. I. E. E.

EVA A. STEWART
General Science
Manhattan
Kappa Phi, W. A. A., Y. W. C. A.,
Baseball (1); Track (2); Volley ball (4)

EMILY S. THACKREY
Ind. Journalism
Manhattan
Theta Sigma Phi, University of Kansas.

ORVILLE W. THUROW
Commerce
Macksville
Lambda Chi Alpha, Alpha Kappa Psi,
Pi Epsilon Pi, Tobasco, Y. M. C. A.,
Senior Men's Panhellenic.

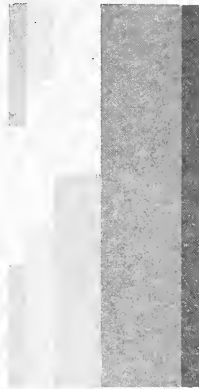

RALPH V. THUROW
Commerce
Macksville
Lambda Chi Alpha, Alpha Kappa Psi,
Boxing (2); Tobacco, Y. M. C. A.,
University of Southern California

ROY H. TROMPETER
Agriculture
Horton
Alpha Gamma Rho, Horticulture Club,
Apple Judging Team (4).

CLARENCE C. UHL
Civil Engineering
Farmington, New Mexico
A. S. C. E.

JEANETTE VERSER
General Science
Oklahoma City, Okla.
Kappa Kappa Gamma, Enchiladas,
Pi Kappa Chi.

MILDRED A. WALKER
General Science
Manhattan
Newman Club.

JAMES J. YEAGER
Agriculture
Bazaar
Sigma Alpha Epsilon, Block and Bridle,
"K" Fraternity, Football (2, 3, 4);
Class Marshall (2); T. S. L., Pax,
Scarab, S. G. A. President (4); Royal
Purple Board (3, 4); Budget Com-
mittee (4).

DELBERT L. YEAKLEY
Commerce
Hoisington
Phi Sigma Kappa, Alpha Kappa Psi,
Treasurer (4).

Baseball



CHARLES CORSAUT
Baseball Coach

CHARLES CORSAUT is recognized as one of the best college baseball coaches in the country and has developed for the Kansas Aggies some of the fastest baseball teams in the middle west. From a bunch of green material the Aggie mentor developed a conference champion two years ago and last season the Wildcats finished in a tie for second place. Corsaut's clubs are always known for their pep and fight and as a rule for their ability to work "hit and run" plays when a few scores are needed. The Wildcats found Nebraska the "hard nut to crack" throughout the season, and losses to the Huskers, who won the championship, were largely responsible for the Aggie down fall in the title race. Coach Corsaut has developed some college baseball players who have done well in the professional game and each year several of his seniors have offers from minor league scouts to play professional baseball. The great American game has proved itself to be one of the most popular sports for college students and large crowds attend the contests played on the Aggie field which is one of the best in the conference. Another good nine is expected this season and preliminary outlook shows that the squad should be as good as in recent years.

BIG SIX STANDINGS

	Won	Lost	Pct.
Nebraska	10	5	.667
Kansas Aggies	8	5	.615
Missouri	8	5	.615
Oklahoma	5	6	.455
Kansas	4	9	.308
Iowa State	2	7	.223



KIRK WARD
Captain, 1929



L. M. NASH
Captain, 1930

Baseball

MORE than one baseball game was won during the season of 1929 by the hard hitting of the capable captain, Kirk M. Ward, Elmdale. Ward, although small in stature, was one of the most consistent and hardest hitters on the Wildcat squad. A home run in the last inning from the bat of the Aggie captain won one ball game and his timely blows in other contests were also responsible for many runs. Ward played right field and came through with many thrilling catches as well as coming in behind the infield and throwing batters out on ground balls. Throughout part of the season Ward was the lead-off hitter, but later was put farther down because of his hitting power.

The leadership of the 1930 baseball team was placed in the hands of Loyle M. Nash, Long Island, probably the foremost third baseman in the conference. Nash played two seasons for the Aggies in the conference with but one error and handled many chances. He possesses a throwing arm equal to that of professionals and is exceptionally heady on his infield playing. At the bat, there was one thing certain—Nash would hit the ball. He was responsible for many of the Aggie hits and was to be dreaded by opposing pitchers in the pinches. Liked by his team mates and being a natural leader, Captain Nash is expected to lead the Wildcats through a successful season in 1930.



KIRK WARD
Right Field, Captain

C. V. CONGER
Catcher

THE Kansas Aggies opened the season of 1929 with a 5 to 2 victory over the St. Marys Knights, the strongest of small college teams in the state of Kansas. The men coached by Steve O'Rourke gave the Wildcats a hard battle but a two base hit by Nigro with three on bases scoring three runs sewed the game up for the Wildcats in the fourth inning. Alex later scored on a wild pitch and the other Aggie run came as a result of a walk to Doyle who scored on hits by Ward and Meissingner. Seven errors, mostly by recruit infielders, cost the Aggies the pair of runs scored by the St. Marys team. Doyle, Barre and Freeman all did mound duty for the Wildcats. The second game with the Knights, to be played on the Aggie field, was called off because of wet weather. Just before the opening of the Big Six season with Kansas four regulars, Meissingner, McCollum, Evans, and Forsberg were quarantined for scarler fever, but were released the day before the game at Lawrence which the Aggies won 8 to 6. Ten walks by K. U. pitchers were costly and Alex Nigro showed his power at the bat by hitting a home run with one on in the fourth. Gilbert came to the rescue on the mound in the sixth and allowed but one more run when Freeman started failing. The hitting of Nigro, Captain Ward, and Nash were the features of the game. The Wildcat squad played tighter ball than they did against St. Marys.





AFTER piling up a four run lead in the first inning when Bob McCollum clouted a home run after the bases were loaded by poor Kansas fielding, the Aggies faltered and dropped the second Big Six game to Kansas by a score of 7 to 6. Barre was touched for 12 hits which were fairly well scattered, but Thomson for the Jay-hawks let the Aggies down with seven blows. Kansas scored their winning run in the seventh inning on errors and two hits. Barre pitched fair ball for the Aggies but did not receive team support in the pinches. Two games were scheduled with Wisconsin but a four day rain prevented the Badger nine from playing here. The Wisconsin team came here and stayed a day and a half but seeing that there was little chance for a game within several days, entrained for home. Captain Ward came to the Aggies rescue in the tenth inning of the opening game with Missouri on the home field and parked a home run over the right field fence for a 3 to 2 Aggie victory. All three of the Aggie runs were by home runs or fluke homers. McCollum hit one over the fence in the second and Ward circled the bases in the third when his single rolled through an outfielders legs. Barre, pitched for the Aggies and allowed nine hits while Geiselman for Missouri allowed but five, three going to Ward. Conger caught for the Aggies as Meissinger had a broken hand.



ALEX NIGRO
Center Field

"PINKY" GILBERT
Pitcher

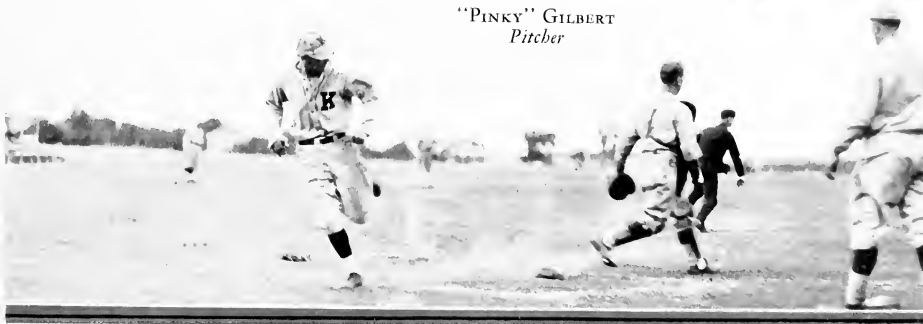



LOYLE NASH
Third Base
"BILL" MEISSINGER
Catcher
"LEFTY" DOYLE
Pitcher

JUST to make the Missouri series complete, Towler pulled the hero stunt and stole home in the ninth inning to beat the Tigers 11 to 10 in the second game. Doyle and Freeman were hit hard but Gilbert came to the rescue in the fifth and saved the game. The game had been nip and tuck throughout and in the ninth inning Conger and Towler pulled a bit of base stealing strategy and caught the Tigers off guard when Towler swiped home. Towler and Evans were the hitting stars getting seven of the 14 hits. Let down to four hits by Pickett, the Aggies lost a tough one to Nebraska at Lincoln 3 to 2. Barre was pitching for the Wildcats and allowed four of the seven hits obtained by the Huskers in the ninth inning. He held them scoreless until the ninth when two singles, a triple, and another single scored three runs. The Aggies played errorless ball but were unable to hit the pitching of Pickett. Meissinger got two of the four hits. The next day Armatiss and Doyle staged a pitcher's dual at Lincoln and the Husker pitcher came out ahead, winning 1 to 0. In the fifth inning a walk, an error and a hit gave the Huskers the only run of the game. It was the only walk that Doyle gave in the entire game. Both teams got four hits and the Aggies made two errors to one for the Huskers, which aided in making it one of the closest games of the whole season.

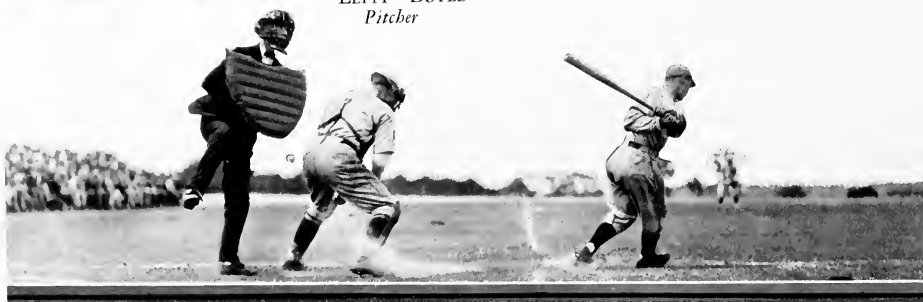



WITH the Aggie sluggers smashing the ball for 13 hits, the Kansas Aggies found the Iowa State Cyclones an easy victory in the first of a slated two-game series, winning 7 to 1. Lande, visiting pitcher, knocked one "out of the park" for the first run in the fourth, but Nigro hit one "bigger and better" in the same inning with Nash on base to put the Aggies ahead. Towler then singled and rode home on Meissinger's triple, the catcher scoring on a wild throw. Barre pitched good ball for the Aggies and Meissinger, Ward, Nash, and Nigro were hitting stars. The second game with the Cyclones was called off because of a heavy rain. The Aggies lost their first battle with the Sooners because of errors. Six errors were made by the Aggies, two coming in the ninth when the winning run was scored without a hit being made off Barre. Ward scored first for the Aggies when he singled, stole second and third and came home on an infield out. Nigro doubled and went to third on a sacrifice and stole home in the fourth inning. Meissinger knocked the other two Aggie runs in. Doyle allowed but five hits to the Sooners in the second game but was pushed to win 5 to 4 because of four Aggie errors. The Sooners scored two runs in one inning without a hit. Four runs were scored in the first with singles by Ward, Meissinger, Nigro, Nash, and, Towler.



"HOXIE" FREEMAN
Pitcher
"MICKEY" EVANS
Shortstop





"WALLY" FORSBERG
Second Base
"BOB" MCCOLLUM
Left Field

IN a comedy of errors and wild pitching, the Nebraska nine defeated the Aggies 8 to 7 in the first of a two-game series at home. Freeman started for the Aggies but gave way to Gilbert. Sloan and Pickett pitched for the Huskers. The two Aggie pitchers were nicked for 15 hits, but the six Aggie errors were largely responsible for the loss. The Aggies obtained but nine hits, most of them off Sloan, with Meissinger, Ward, and Nigro in the leading role. Nigro hit safely three times, one of them a double. Armatis of Nebraska staged another pitchers dual but this time against Barre of the Aggies instead of Doyle and lost a gruelling contest 1 to 0, the same score he won one at Lincoln. Barre allowed four hits to the Huskers with no two coming in the same inning, Armatis getting two of the hits himself and one a double. The winning run came in the fifth inning when Ward walked, stole second, took third on McCollum's single and scored on Barre's infield out. It was the only time in the game that either team put a man past second base. Getting seven strikeouts and letting but 31 Nebraska batters face him, Barre turned out probably the best pitched ball game ever put out by a Wildcat moundsman. Thrilling catches by Nigro and Ward in the outfield and by Nash on third aided in the victory.





THREE double plays by Aggie infielders came to the rescue of Barre in the first game of a home series with Kansas and the Aggies won 6 to 5 after being out-hit 12 to 7. Clever double plays in which Evans, Forsberg, Nash, Towler, and Meissinger were involved dealt misery to rallies by the Jayhawks. Four of the runs scored by Kansas came as a result of fluke home runs by Bishop and Fisher, when the balls hopped over McCollum and aided by a strong wind rolled far into the outer garden. Ward hit safely three times to lead the hitting attack and Towler hit a home run with one on base to help run up the total score for the Aggies. The second battle with the Jayhawks which was on the afternoon of Commencement day, was a crowning success as the Aggies pounded four Kansas pitchers for enough hits to score 17 runs to only 7 for the Jayhawks. Every Aggie except Doyle, the pitcher, obtained at least one hit and every player scored. Captain Ward, playing his last game, hit three times, one of them being a double. Nigro hit a home run with the bases full early in the game and McCollum and Towler hit for three bases.—Seeing that they were defeated, the Kansas team started clowning, but Aggie runs kept coming, and even Thomson was pounded from the mound by the hitting attack.



"BILL" TOWLER
First Base
"HANK" BARRE
Pitcher



Track



WARD HAYLETT
Track Coach

TRACK has been one sport that has been sadly neglected on the Kansas State roll of athletic achievements. The coming of Ward Haylett as head track coach last season brought about what looks like a revival of the sport. With almost no material, Coach Haylett is attempting to develop a good track team. Although slow in starting, track at Kansas State is on the way to success as the Aggies, although finishing last in the conference meet, scored twice as many points in the valley track meet. Never has Kansas State possessed a well balanced track squad but they have always had one or two stars, who could always be depended upon for a few points in a meet, no matter how fast the competition might be. Coach Haylett came to Kansas State from Doane college where he developed outstanding track teams in the Nebraska state conference, winning the title on two successive occasions. He has gone about developing track men by pushing the sport when the athletes are freshmen. With track material and competent coaches like Ward Haylett, this major sport at Kansas State is determined to be better within the near future.



HAYLETT, WALKER, HINKLE, LYON, SMITH, LIVINGSTON
KOPP, WENBURN, MILLER, SKLEN, WILT, NOTTNER.



T. F. WINBURN
Captain, 1928-29



H. S. MILLER
Captain, 1929-30

Track

TEMPLE F. "NURMI" WINBURN, De Kalb, Mo., was the leader of the 1929 track squad at Kansas State. Winburn was one of the outstanding middle distance runners in the conference, his outstanding performance being either in the quarter or half mile events. Winburn had better years at track during his sophomore and junior competition than he did in his last year, but he was a dependable runner and a very valuable man for the starting lap on relay fours. He was a member of the Aggie two mile relay team that has won fame for several years and also an outstanding cross country runner. During the year of 1930, Winburn has acted as an assistant coach in track and cross country.

Harold S. Miller, Kansas City, Kans., is one of the most outstanding middle distance and distance runners that has been in Kansas State in many seasons. Running any event from the quarter mile to the two-mile in near record time and pacing the five mile in the cross country at a pace near the leaders, Miller has been a favorite runner in nearly every meet. He consistently runs the mile in near 4:30 and does the half mile in less than two minutes on nearly every occasion. As the "iron man" of the Aggie squad, Miller has on several occasions ran the mile, two-mile and his lap in the relay, winning both of his individual events.

LYON
WALKER
FORSBERG
BLISS



KANSAS AGGIE track and field men placed in every meet which they entered during the indoor season of 1929. Captain-elect H. S. Miller placed in the K. C. A. C. meet at Kansas City in the mile event, and George Lyon placed in the shot put. The Big Six conference indoor meet in 1929 was won by Oklahoma with 39 points, and Iowa State ranked second with 36. The Aggies were last, scoring $6\frac{1}{2}$ points, one half point behind the University of Missouri. "Babe" Lyon placed first in the shot put, with a heave of 45 feet, $8\frac{1}{2}$ inches. In the mile run Miller was fourth, and O. H. Walker tied for fourth in the high jump. At the Illinois relays Miller won second in the 1500 meter run, and Walker tied for fourth in the high jump. The only indoor dual meet of the season was at Lincoln with Nebraska, and the Wildcats lost by a score of $18\frac{1}{2}$ to $71\frac{1}{2}$. Miller of the Aggies won ten points with his two firsts, clipping off the mile in 4:36, and the two mile in 10:04.2. Nebraska made clean sweeps in the sixty and four forty yard dashes, and the high and low hurdles. Captain T. F. Winburn placed second in the half mile; Hugh Richwine tied for third in the pole vault; Lyon won second in the shot put and Walker tied for fourth in the jump high.

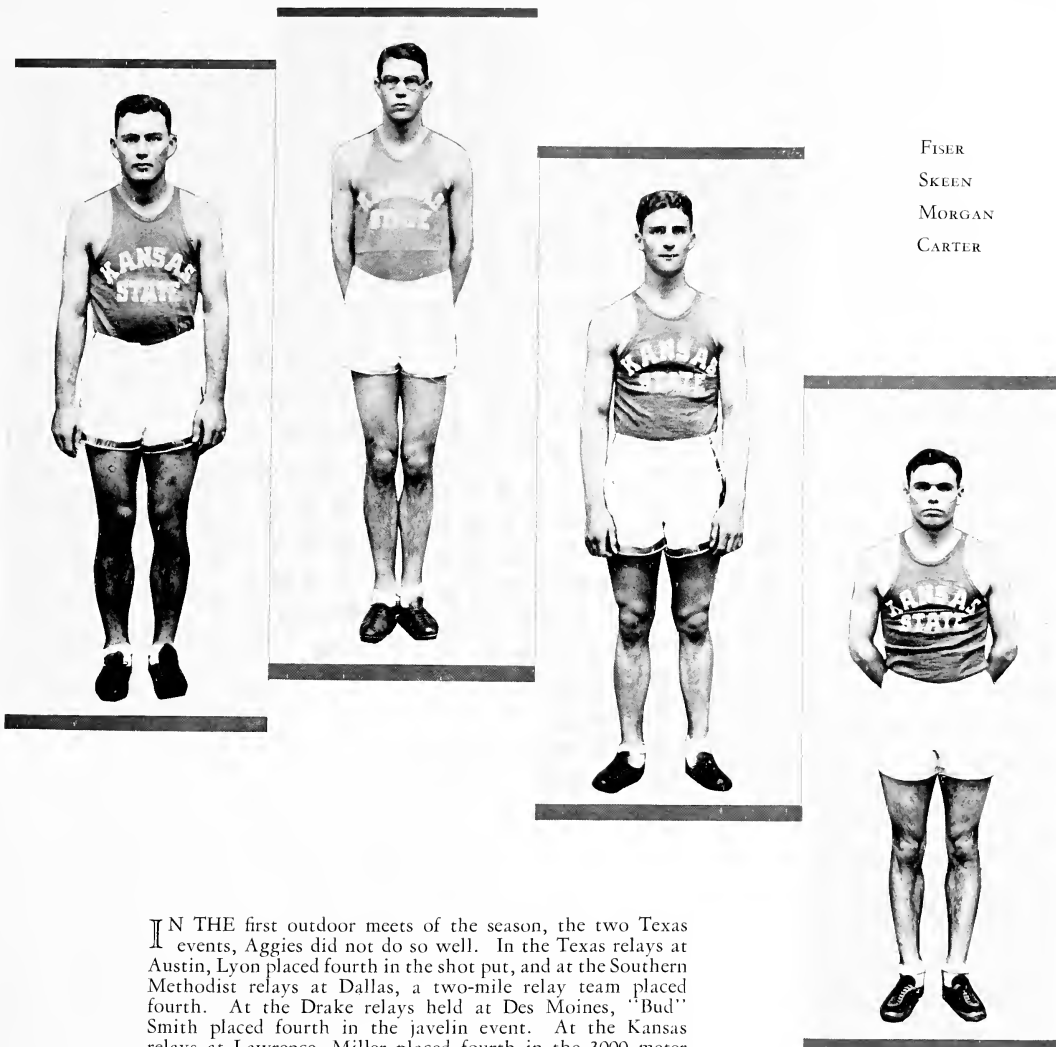

FISER
SKEEN
MORGAN
CARTER

IN THE first outdoor meets of the season, the two Texas events, Aggies did not do so well. In the Texas relays at Austin, Lyon placed fourth in the shot put, and at the Southern Methodist relays at Dallas, a two-mile relay team placed fourth. At the Drake relays held at Des Moines, "Bud" Smith placed fourth in the javelin event. At the Kansas relays at Lawrence, Miller placed fourth in the 3000 meter run, and a four-mile relay team placed fourth in the four mile event. In a dual outdoor meet with the University of Oklahoma, the Aggies finished with 33 points with the Sooners marking up 98. Clean sweeps of three places were scored in the two dash events, but Winburn placed second in the four forty dash. Miller tied for second in the half mile and placed second in the mile behind Will of the Aggies. Miller also won the two-mile event. Yeager placed third in the high and low hurdles, and Lyon placed second in the shot and third in the discus. "Bud" Smith won the javelin throw, setting a new Aggie record of 184 feet, 8 inches. Livingston of the Aggies was second. Walker of the Aggies was second in the high jump, and the Aggie relay team was defeated.

MILLER
LIVINGSTON
HINCKLEY
TOADVINE



A DUAL meet with the University of Kansas at Manhattan in May was another defeat for the Aggie cinder path men, the Jayhawkers winning by a score of 92 to 39. Kansas made a clean sweep of the 100 and 220 events. In the mile, Miller of the Aggies was first and L. A. Will third, Miller running the eight furlongs in 4:33. "Jim" Yeager placed second in the high hurdles and Walker was third for the Aggies. Captain Winburn was second in the quarter mile and third in the half mile event. In the two mile, Miller was third. Holt of the Aggies placed third in the low hurdles. Walker of the Aggies won third in the high jump. In the shot put, "Babe" Lyon broke the Aggie record with a heave of 47 feet, six and one quarter inches. Smith got third. Livingston was third in the pole vault, and Lyon threw the discus 135 feet to win this event, with Hinkle third. In the broad jump, Kansas made a clean sweep and the Aggies swept the javelin, with Livingston winning first, "Clem" Richardson second, and "Bud" Smith third. Lyon and Jones were the high point men with ten points each. Lyon won the shot and discus, while Jones won the 100 and 440 events.

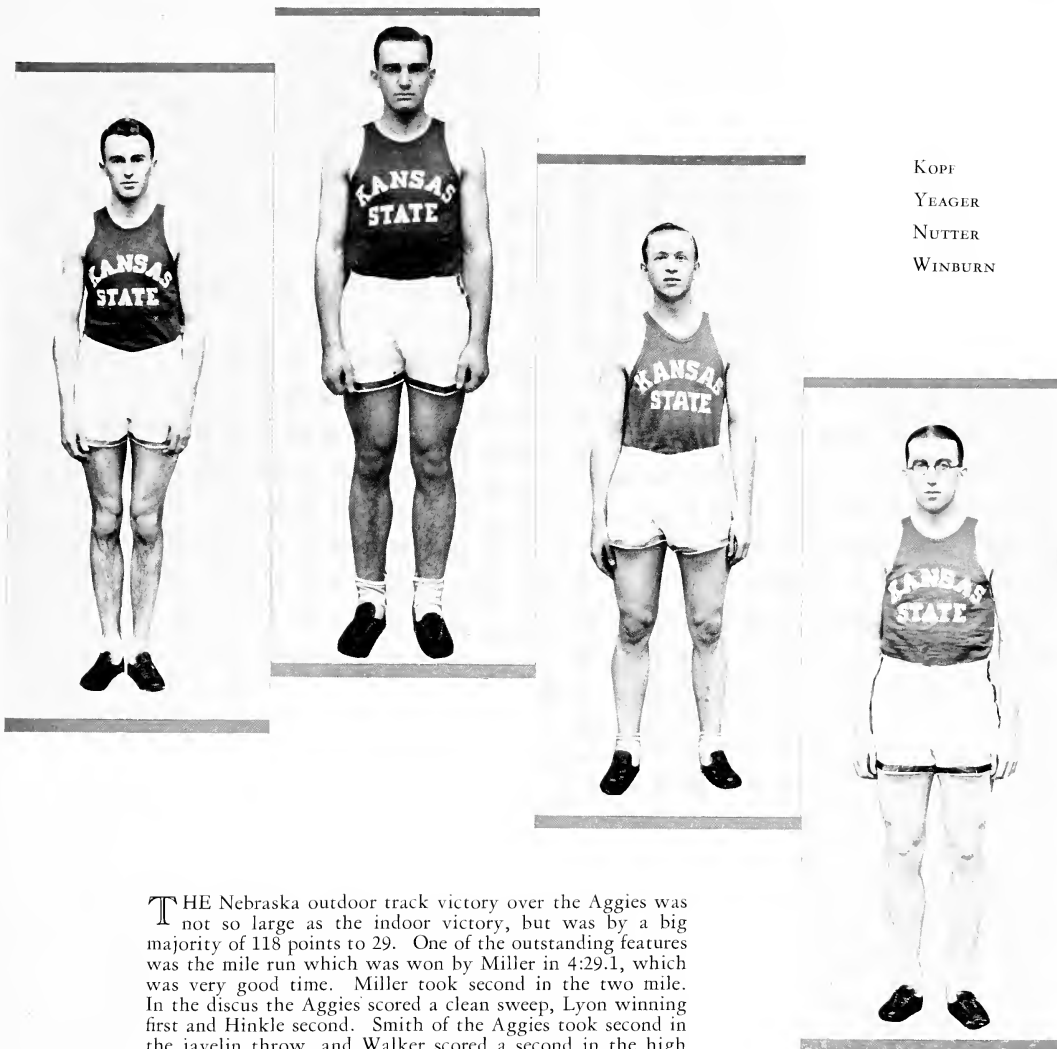

KOPF
YEAGER
NUTTER
WINBURN

THE Nebraska outdoor track victory over the Aggies was not so large as the indoor victory, but was by a big majority of 118 points to 29. One of the outstanding features was the mile run which was won by Miller in 4:29.1, which was very good time. Miller took second in the two mile. In the discus the Aggies scored a clean sweep, Lyon winning first and Hinkle second. Smith of the Aggies took second in the javelin throw, and Walker scored a second in the high jump. The Aggies failed to place in the 100, 220, and 440 yard dashes, the half mile run, the high and low hurdles, and the broad jump and pole vault. Lyon won the shot put. In the Big Six outdoor meet the Aggies took 19½ points, with no place higher than a second. Lyon was second in the discus throw, which was won by Howell, Oklahoma, and fourth in the shot put. In the mile run Miller placed second, losing to Hoak, Iowa State. Walker tied for third in the high jump. Two Aggies placed in the javelin throw, Livingston taking second and Smith fourth place. Hinkle placed fifth in the discus throw. A four mile relay team composed of Winburn, Nutter, Kopf and Miller placed fourth in the event. The meet was very fast, one world's record being tied, and two meet records broken.

ELWELL
COLEMAN
EHRlich



THE first indoor meet of the 1930 season was the K. C. A. C. indoor affair in Convention hall at Kansas City. Lee Toadvine of the Aggies took second in the open two mile, losing to Dawson of Oklahoma. Milton Ehrlich, Aggies, took second in the high jump, leaping 6 feet, 1½ inches. In the two mile relay Iowa State was first, and the Wildcats placed second. "Wallie" Frosberg placed fourth in the 660 yard Shannon-Douglas Cup race. In the dual indoor meet with Kansas at Kansas City, the Aggies scored but 30 points to 55 for the Jayhawkers. Kansas swept the 50 yard event, and Kopf and Elwell swept the 440 yard run to make the dashes a split. Kansas took the half mile, but Miller of the Aggies won the mile run. Fornelli placed second in the high hurdles, and Hinckley was second in the low hurdles. Ehrlich lost the high jump to Stillman of Kansas, who leaped 6 feet, one-eighth inch. Jordan placed second in the pole vault, and Kansas won the mile relay. Outstanding times of the meet were: 2:02.4 in the half mile by Hinshaw of Kansas, and 4:33.7 in the mile by Captain Miller of the Aggies. The pole vault, in which Trueblood of Kansas made a mark of 12 feet four inches, and the high jump, were also good events.

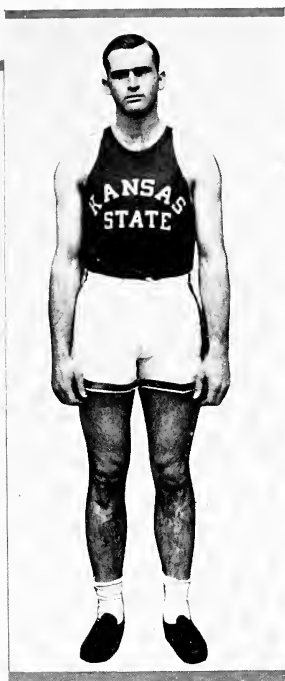

BLACK
SMITH
WILLIAMS

A DUAL meet with Missouri went to the Tigers by a count of 33 to 71 in the second indoor affair of the 1930 season. Kopf of the Aggies was third in the quarter mile, and Dutton placed second and Forsberg third in the half mile event. Toadvine was first and Captain Miller second in the two mile run. The hurdle races were clean sweeps for Missouri. Gladden of Missouri defeated Cronkite of the Aggies by one fourth of an inch in the shot put, winning with a heave of 41 feet, 13 $\frac{1}{4}$ inches. Ehrlich was first in the high jump and Walker third. Ehrlich jumped 6 feet, three fourths inch. Bliss was second and Elwell third in the broad jump, while Jordan and Vohs of the Aggies tied with a Tiger for first in the pole vault. Only three Aggies were able to place in the Big Six indoor meet, getting last place with a total of seven points. Captain Miller placed third in the mile and Toadvine was second to Dawson of Oklahoma in the two mile run. Ehrlich won second in the high jump, being defeated by Shelby of Oklahoma. At the last indoor meet of the year, the Illinois relays at Urbana, an Aggie four mile relay team composed of Miller, Toadvine, Carter, and Forsberg, placed fourth. Milton Ehrlich tied for fourth in the high jump, and Black placed seventh in the open 1000 yard run.



BREDEHOFT



HOLLINGSWORTH



SILVERWOOD



WORTHY

Tennis

KANSAS Aggie tennis players won 16 of their 64 matches in both doubles and singles last spring. The squad was handicapped by the return of only one veteran, Kermit Silverwood, who carried the brunt of the burden throughout the season. E. H. Bredehoft was Silverwood's team mate in the first team doubles matches and was the other singles entry. The Aggies opened the season against Friends, losing four and winning two, Silverwood and Bredehoft winning in the singles. Iowa made a clean sweep over the Aggies in two singles and doubles match in the second appearance in competition. Against Iowa State, Silverwood won the only victory in two singles and a doubles match. Silverwood won the only match against Missouri in five matches played at Columbia. Again the Aggie captain proved himself the best when he defeated Gsell of Kansas for the only victory in six matches against the Jayhawks in a series played on the college courts. His victory over Hambleton at Washburn in Topeka was the only Wildcat victory in six matches. Oklahoma "white-washed" the Wildcats winning all six matches in competition here. The first Aggie victory of the season was by a 2 to 1 majority over Baker with Silverwood and Bredehoft both winning singles matches. They lost the doubles affair. A 3 to 3 tie was played with Nebraska when Silverwood and Bredehoft won in the singles and were also victorious in the doubles while Worthy, Kipp, and Hollingsworth lost singles and doubles matches. Drake easily defeated the Aggies winning by a 3 to 0 score in a series played here late in the season. Washburn scored another 4 to 2 triumph, with Silverwood and Bredehoft both winning singles affairs. Another tie match was played with Oklahoma City University, each team winning three matches. The Jayhawks scored a clean sweep over the Wildcats at Kansas in the season final, winning 6 to 0.

Golf

ALTHOUGH the Kansas Aggie golf team lost but three of ten matches in the 1929 season, it was the worst showing they had made for five years, because it was the first time in that period they had ever met defeat. Losses were to Wichita university, Kansas City, Missouri, junior college, and Washburn.

Dale Lott had the low average for the season with 74.15 for 18 holes. Gene Holmberg with 75.15, Gerald Smith with 75.7, and Ben Remick with 77.3 were the other Aggie players.

The Aggies opened with a 5 to 1 win over St. Marys, as Remick took six strokes off par on a 72 course. The team average was one under par. In a return match with St. Marys here the Aggies scored a 6 to 0 victory with Remick and Lott as low scorers. A two-man Aggie team composed of Remick and Lott defeated a Baker team 3 to 0 with both Aggies shooting under par on the local course. The Aggies defeated Wichita 6 to 0 on the country club course at Manhattan, with all Aggies under the 69 mark. Holmberg and Smith scored a 2 to 1 victory over Kansas City junior college, losing the doubles match.

The first loss in five years for the Aggies came at Washburn where they were downed by a count of $9\frac{1}{2}$ to $8\frac{1}{2}$. The matches were very close throughout. On the home course, the Aggies triumphed over the Washburn squad $13\frac{1}{2}$ to $4\frac{1}{2}$. Smith and Holmberg defeated the Kansas City junior college pair again 2 to 1 later in the season.

In two doubles matches, Missouri tied the Aggies 3 to 3 at Columbia. Jackson, Kansas City, Missouri, city champion, and Ballou, runner-up, defeated the Aggies 6 to 3 at Kansas City. Lott won his singles against Ballou. The Wildcats defeated Missouri by a 6 to 0 score over the local course late in May with all the scores for the Wildcats being low. The last match of the season went to Wichita by a score of 12 to 5. Lott and Remick won the Aggie points.



REMICK

SMITH

LOTT

HOLMBERG

Spring Intramurals



SPRING intramural sports are not completed until late in the season and consist of baseball, outdoor track, tennis and handball. The results of the spring contests in the season of 1929 will be listed, the ones for the season of 1930 not yet being completed. For the second straight year, Phi Sigma Kappa won the baseball crown with Lambda Chi Alpha second. Members of the Phi Sigma Kappa team were A. M. Meyers, H. Karr, E. Mayden, H. Hyde, Schrader, R. Walker, H. Weller, B. Pearson, E. Auker, R. Vohs.

N. T. Dunlap, Phi Kappa Tau, was the winner of the handball singles, and E. L. Grafel, independent, was runner-up. In the doubles E. L. Grafel, and J. E. Smith, independents triumphed over Dunlap and Brandenburg, Phi Kappa Tau, in the finals to win the crown.

W. Grigg, Sigma Nu, won the Tennis singles championship, defeating E. Rector. Grigg and McCollum, Sigma Nu, won the doubles from Treaster and Scott, Omega Tau Epsilon.

Lambda Chi Alpha won the outdoor track meet, Phi Kappa Tau was second. W. Cox, Lambda Chi Alpha, tied the 100 yard dash record; H. Bagley, independent, broke the broad jump record, and M. Ehrlich, Phi Delta Theta, broke the high jump record. H. Cronkite, Alpha Tau Omega, broke both the shot and discus records.



Spring Intramurals

STARTING with only basketball in 1921, activities in intramural events have increased to a large extent since that time. Now twelve sports are in the field. Much interest and rivalry between organizations has been caused by intramurals and they are doing a fine thing to aid in the spirit producing and physical development of the students at K. S. A. C. It is the plan of the intramural director, Prof. L. P. Washburn, to get as many students as possible interested in intramural athletics and along with points for placing, entry points and participation points are also awarded. Each year the high point winners are awarded letters on sweaters. Ten of these are awarded and ten others receive the letters. F. B. Prentup, Sigma Alpha Epsilon and N. T. Lindbloom, Omega Tau Epsilon, tied for the high point honors last year. Others to receive sweaters were: R. B. Smith, Lambda Chi Alpha; H. A. Elwell, Phi Kappa Tau; N. T. Dunlap, Phi Kappa Tau; J. L. Scott, Omega Tau Epsilon; H. G. Bobst, Lambda Chi Alpha; L. G. Burghart, Phi Kappa Tau; A. C. Hadley, Sigma Phi Sigma; and W. K. Grigg, Sigma Nu.



Officers of the Unit

JAMES M. PETTY
Colonel, Infantry



ARTHUR F. BOWEN
Captain, Infantry



T. O. HUMPHREYS
Major, C. A. C.



HARRY E. VAN TUYL
*Captain, Veterinary
Corps*

ELLSWORTH YOUNG
Captain, C. A. C.



MAURICE ROSE
Captain, Infantry

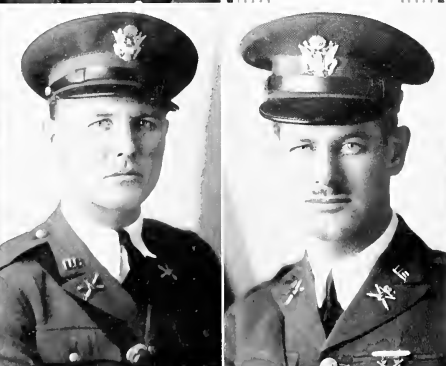

JOHN H. MADISON
First Lieutenant, C. A. C.



HALVOR H. MYRAH
First Lieutenant, C. A. C.



RAY E. MARSHALL
*First Lieutenant,
Infantry*

R. O. T. C.

Staff
Officers

JAMES PRATT
Lieutenant Colonel

G. M. ALLEN
Colonel

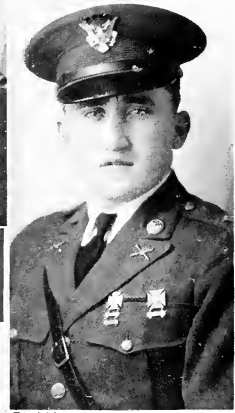
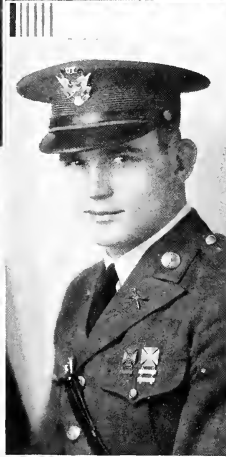

K. ERNST
Major, 3rd Battalion

F. W. TOOMEY
Major, 3rd Battalion

R. H. MCKIBBEN
Major, 2nd Battalion

R. T. GREEP
Major, 1st Battalion



T. BORECKY
Adjutant, 3rd Battalion

R. W. FREEMAN
Adjutant, 2nd Battalion

M. E. MILLER
Adjutant, 1st Battalion

R. O. GREEP
Regimental Adjutant

Honorary Cadet
Officers



HELEN SLOAN
Major
First Battalion



HELEN DURHAM
Colonel of the Regiment



MARGARET MCKINNEY
Major Second Battalion



HELEN LAURA DODGE
Major Third Battalion

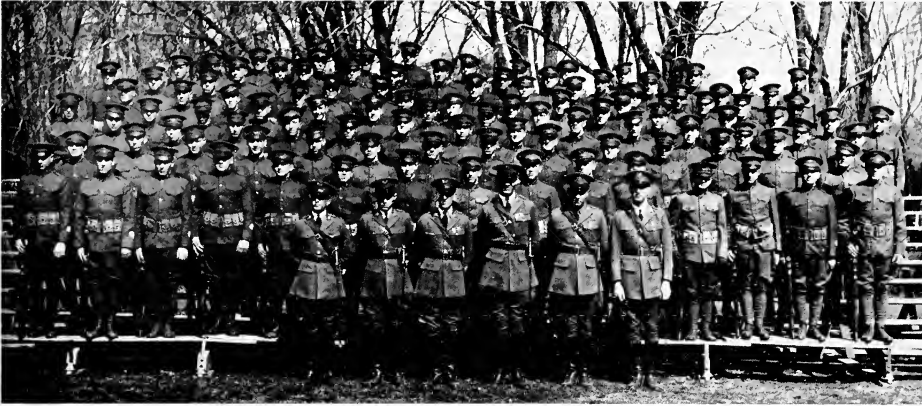

A Company

OFFICERS

E. M. LEARY - - - -	<i>Captain</i>	K. M. HALL - - - -	<i>Second Lieutenant</i>
A. H. FREEMAN - - - -	<i>Captain</i>	C. A. MURRELL - - - -	<i>Second Lieutenant</i>
T. M. EVANS - - - -	<i>Captain</i>	D. V. JONES - - - -	<i>First Sergeant</i>
R. C. RIEPE - - - -	<i>First Lieutenant</i>	D. E. PRICE - - - -	<i>First Sergeant</i>
E. P. LAWRENCE - - - -	<i>First Lieutenant</i>	G. BLAIR - - - -	<i>Sergeant</i>
	R. O. BLAIR - - - -		<i>Sergeant</i>

B Battery

OFFICERS

L. R. KING - - - -	<i>Captain</i>	C. J. W. McMULLEN - - - -	<i>Second Lieutenant</i>
J. H. KERSHAW - - - -	<i>First Lieutenant</i>	K. M. FONES - - - -	<i>First Sergeant</i>
H. R. CORLE - - - -	<i>First Lieutenant</i>	J. J. CRESS - - - -	<i>Sergeant</i>
C. A. CULHAM - - - -	<i>First Lieutenant</i>	L. W. KILBOURNE - - - -	<i>Sergeant</i>
J. W. INGRAHAM - - - -	<i>First Lieutenant</i>	C. M. RHOADES - - - -	<i>Sergeant</i>
C. O. LITTLE - - - -	<i>First Lieutenant</i>	J. G. TOWNER - - - -	<i>Sergeant</i>
L. R. QUIGLEY - - - -	<i>First Lieutenant</i>	W. E. KEYSER - - - -	<i>Sergeant</i>
E. W. BENNETT - - - -	<i>Second Lieutenant</i>	C. R. MOLLINEUX - - - -	<i>Sergeant</i>
G. V. COMBS - - - -	<i>Second Lieutenant</i>	W. TOLLEY - - - -	<i>Sergeant</i>
C. H. HEDRICK - - - -	<i>Second Lieutenant</i>	G. E. WISE - - - -	<i>Sergeant</i>
	J. C. FICKEL - - - -		<i>Sergeant</i>



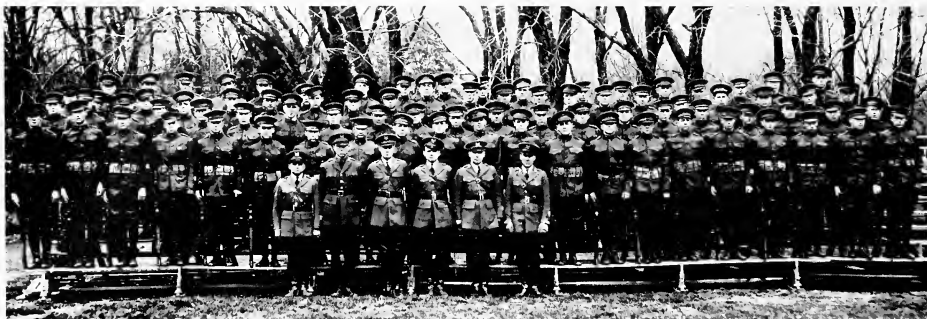

E Company

OFFICERS

K. H. PFUETZE	- - - - -	<i>Captain</i>
M. J. KINDIG	- - - - -	<i>First Lieutenant</i>
E. C. RICHARDSON	- - - - -	<i>First Lieutenant</i>
G. R. HANSON	- - - - -	<i>Second Lieutenant</i>
R. PATTERSON	- - - - -	<i>Second Lieutenant</i>
E. L. ANDRICK	- - - - -	<i>First Sergeant</i>
L. P. MILES	- - - - -	<i>Sergeant</i>
H. D. RICHARDSON	- - - - -	<i>Sergeant</i>

F Battery

OFFICERS

L. R. KIRKWOOD	- - - - -	<i>Captain</i>
C. A. SCHUBERT	- - - - -	<i>First Lieutenant</i>
H. N. STAPLETON	- - - - -	<i>Second Lieutenant</i>
C. E. GLASCO	- - - - -	<i>First Sergeant</i>
H. E. TREKELL	- - - - -	<i>First Sergeant</i>
H. T. BLANCHARD	- - - - -	<i>Sergeant</i>
C. C. PARRISH	- - - - -	<i>Sergeant</i>
H. H. KIRBY	- - - - -	<i>Sergeant</i>
L. F. NIXON	- - - - -	<i>Sergeant</i>

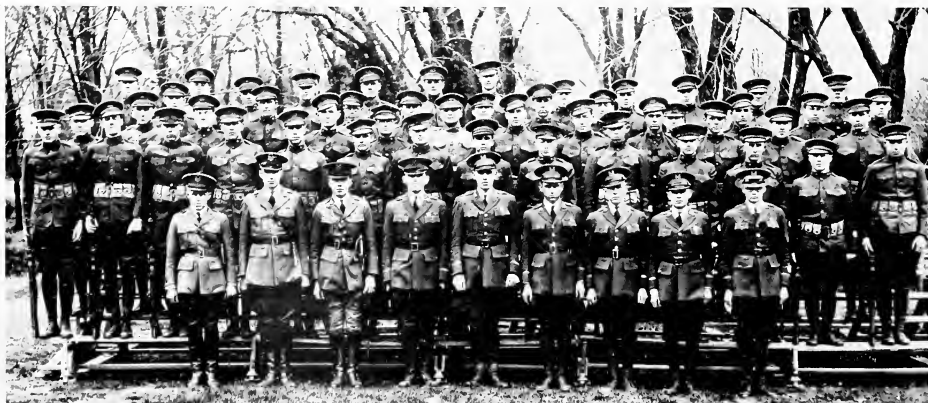

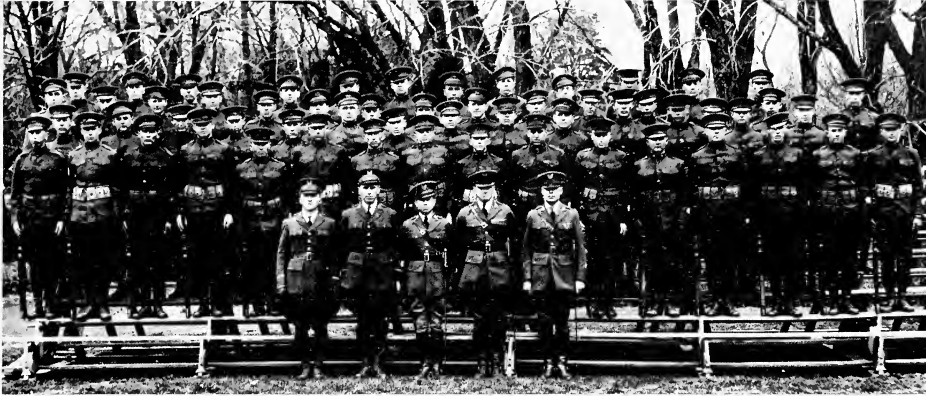

G Company

OFFICERS

M. F. ALLISON - - - -	<i>Captain</i>	RALPH SHENK - - - -	<i>Second Lieutenant</i>
J. J. YEAGER - - - -	<i>First Lieutenant</i>	F. ZITNIK - - - -	<i>First Sergeant</i>
TONY BORECKY - - - -	<i>First Lieutenant</i>	R. F. GERMANN - - - -	<i>Sergeant</i>

H Battery

OFFICERS

C. M. KOPF - - - -	<i>Captain</i>	W. J. JUSTICE - - - -	<i>Second Lieutenant</i>
H. G. MANGELSDORF - - - -	<i>First Lieutenant</i>	D. M. EARL - - - -	<i>First Sergeant</i>
M. E. MILLER - - - -	<i>First Lieutenant</i>	W. R. CHALMERS - - - -	<i>Sergeant</i>
W. I. GORRELL - - - -	<i>Sergeant</i>		



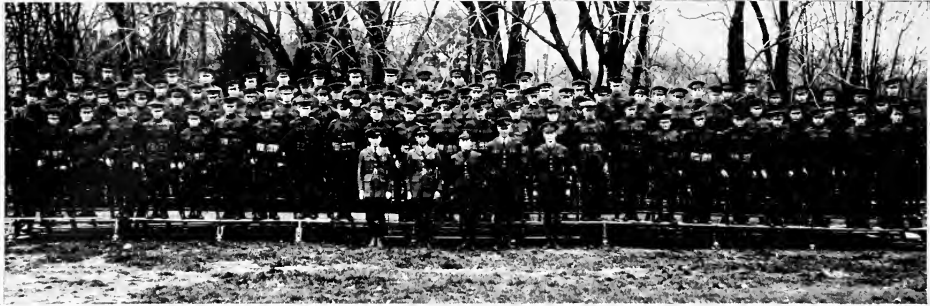

I Company

OFFICERS

R. D. HARRISON - - - -	<i>Captain</i>	W. H. MEISSINGER - - - -	<i>Second Lieutenant</i>
E. F. JENISTA - - - -	<i>First Lieutenant</i>	W. J. CAUGHRON - - - -	<i>First Sergeant</i>
PAUL PEARSON - - - -	<i>First Lieutenant</i>	A. E. CHASE - - - -	<i>Sergeant</i>
W. W. DANIELS - - - -			<i>Sergeant</i>

K Battery

OFFICERS

R. H. FURBECK - - - -	<i>Captain</i>	A. BARNECK - - - -	<i>Second Lieutenant</i>
R. W. FREEMAN - - - -	<i>First Lieutenant</i>	C. G. GATES - - - -	<i>Second Lieutenant</i>
R. L. HARTMAN - - - -	<i>First Lieutenant</i>	V. E. HARVEY - - - -	<i>First Sergeant</i>
H. C. BOLEY - - - -	<i>First Lieutenant</i>	L. N. ALLISON - - - -	<i>Sergeant</i>
O. W. HOWE - - - -	<i>Second Lieutenant</i>	K. D. CORNELL - - - -	<i>Sergeant</i>
A. L. REED - - - -			<i>Sergeant</i>



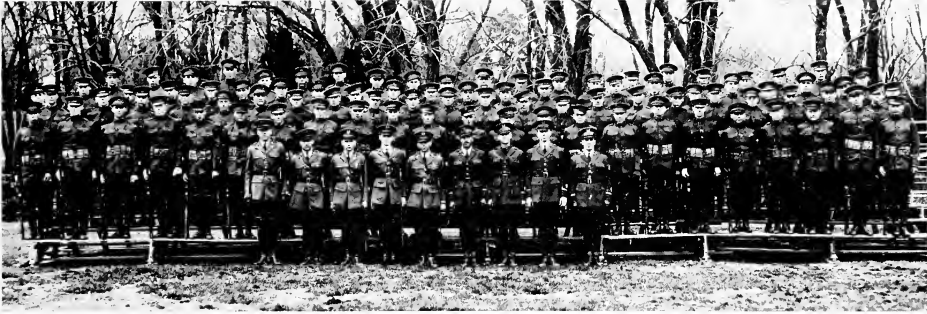

L Company

OFFICERS

R. T. NICHOLS	- - - -	<i>Captain</i>	C. J. WARD	- - - -	<i>Second Lieutenant</i>
S. T. KIMBALL	- - - -	<i>First Lieutenant</i>	E. E. DAMAN	- - - -	<i>First Sergeant</i>
D. McLACHLAN	- - - -	<i>First Lieutenant</i>	P. C. WESTERMAN	- - - -	<i>Sergeant</i>
W. H. JOBLING	- - - -	<i>First Lieutenant</i>	F. E. EDLIN	- - - -	<i>Sergeant</i>
A. D. BUCKMASTER	- -	<i>Sergeant</i>			

M Battery

OFFICERS

H. R. ABERNATHY	- - - -	<i>Captain</i>	H. C. SAWIN	- - - -	<i>Second Lieutenant</i>
A. L. HAMMOND	- - - -	<i>Captain</i>	Z. E. WYANT	- - - -	<i>First Sergeant</i>
G. R. VANDERPOOL	- - - -	<i>First Lieutenant</i>	C. M. WORTHY	- - - -	<i>Sergeant</i>
A. L. STEELE	- - - -	<i>Second Lieutenant</i>	J. H. SHEPEK	- - - -	<i>Sergeant</i>
R. ROGERS	- - - -	<i>Second Lieutenant</i>	J. ROMINE	- - - -	<i>Sergeant</i>
F. H. ROTH	- - - -	<i>Second Lieutenant</i>	M. B. SANDERS	- - - -	<i>Sergeant</i>

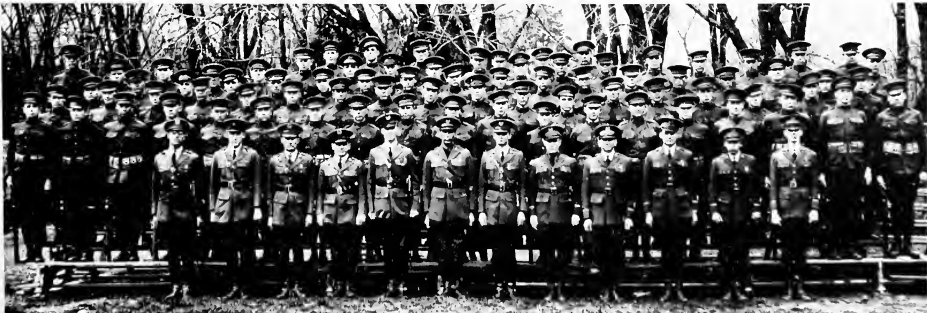

Women's and Men's Rifle Teams



BRUBAKER
CAPT. ROSE

JACK F.
JOHNSTON
CLENCY

FLORENCE
RASHER

KING
DODGE

VAN PELT
SKILLIN

HAIN
LONGREN
STRONG

LACLEY
WILSON

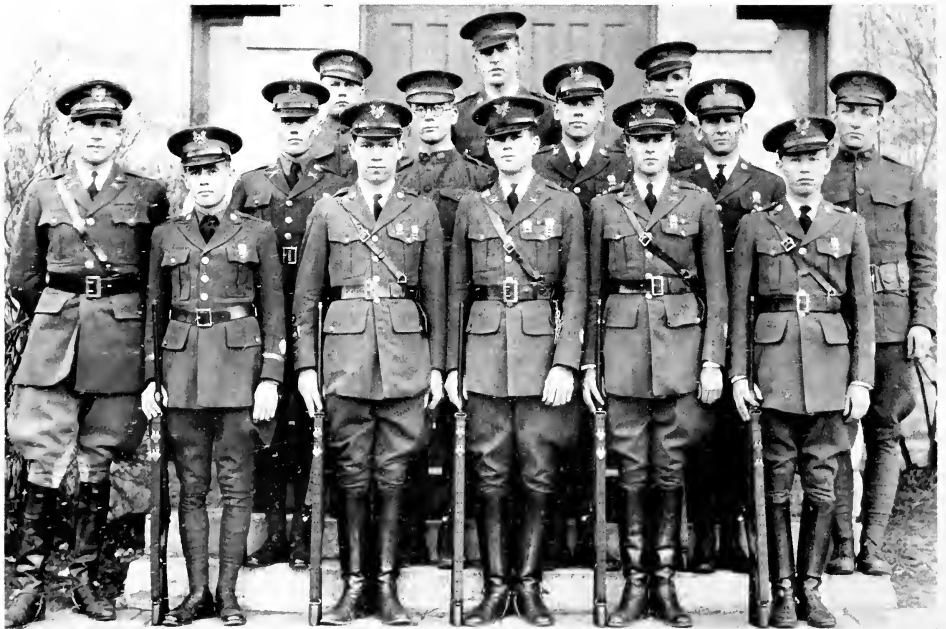

EARL
CAPT. ROSE

LESLIE
PUGH
KIRBY

KERSHAW

DILSAVER
BLANCHARD
BENNETT

REARWIN
SANDERS
KOPF

LARD
PEARSON

Military Band

PROF. MAX MARTIN - - - - - *Band Master*

CARL OSSMANN - - - - - *Drum Major*

Clarinets

RAY BEALS
H. A. BRAND
W. L. EDWARDS
A. HELM
B. C. KOHRS
B. R. LANTZ
D. MCKEE
VIRGIL MOREY
R. A. VAN CAMP

Trumpets

J. A. BRYAN
MARVIN DAVIS
C. E. POWELL
JOHN HAMON
W. E. HOFFMAN
DON NUTTER

Cymbals

L. R. SCHRUBEN

Base Drum

P. O. ROCKWOOD

Flute

E. S. SHONYO

Horns

L. M. BRYSON
J. SCHLECTA

Baritone

LUKE SCHRUBEN

Trombones

L. R. BEARD
CLARENCE BREHM
C. W. NOLDER
VIRGIL UNRUH

Basses

J. W. JORDAN
V. T. MERRYFIELD
MAURICE SCHRUBEN

Snare Drums

H. C. RHODES
E. K. SCHULER





APPL, TOTTEN, PLOGER, LEAK, DORMAN, BURNS, NEIMOLLER, FERGUSON, KISSINGER, STEWART
 KENT, REDDING, HERRINGTON, LYONS, CHAPMAN, WINSTON, DE GEER, McFILLLEN, MOSHER
 CARTER, E. DEGEER, COLE, M. MORGAN, L. MORGAN, DAWSON, J. MORGAN, GIBBS
 DUDLEY, DUFFEY, JOBLING, BARRI, RYON, PARSHALL, ROSS, NEIMAN, ANDERSON

The Aggie Knights

OFFICERS

ALTON RYON	-	-	-	-	-	-	-	-	-	<i>President</i>
WILLARD McFILLLEN	-	-	-	-	-	-	-	-	-	<i>Vice-President</i>
S. V. LYONS	-	-	-	-	-	-	-	-	-	<i>Secretary-Treasurer</i>
LAWRENCE MORGAN	-	-	-	-	-	-	-	-	-	<i>Asst. Sec.-Treas.</i>
JAMES P. CHAPMAN	-	-	-	-	-	-	-	-	-	<i>Publicity Manager</i>
R. W. DUDLEY	-	-	-	-	-	-	-	-	-	<i>Intramural Manager</i>

ELEVEN men, believing that there was a need for an organization among non-fraternity men on the campus, met on Wednesday, September 25, 1929, in C-26, to discuss this need. Alton "Tex" Ryon was the leader of the movement.

Not much was accomplished at the first meeting, but at the second meeting '45 men were present. Much enthusiasm was aroused, and the men chose to call themselves the "Black Shirts" and to stand for democracy in its fullest meaning for the student body at Kansas State.

Thus were the non-fraternity men organized. After a little while, however, enthusiasm died down. There was some objection to the name, to the method of governing the organization, and to the spirit of some of the leaders regarding social fraternities. These leaders and a few others, realizing the actual need for the organization and the good it had accomplished, did not desire to let it die out, so they reorganized.

Keeping the original objective of the group as its fundamental purpose, a constitution and by-laws were drawn up and a new name adopted. At once new members joined the club and new life sprang up in the "Aggie Knights." Friendly to fraternities, this became the organization through which non-fraternity men take part in school politics and government, intramural athletics, and general student social activities. During the first semester the membership of the club numbered 69. After reorganization 18 new members were added.

Engineer's Open House

OPEN House has become an annual event, when the engineers receive guests and show them something of the work done in each of the departments of the engineering division. Interesting and instructive displays are made.

The first open house was held in 1920, at the request of the Farm and Home Week committee. Each year the open house programs have been interesting, but much the same as those of preceding years. Beginning in 1929, open house was made a separate affair. The usual program was enlarged to include an engineer's chapel, St. Pat's Prom, and a night display. A feature of St. Pat's Prom was the election of Chas. L. Brainard as the most representative engineer. This is an honor which is conferred annually.

COMMITTEE

C. L. BRAINARD	- - - -	Manager	R. H. RUSSELL	- - - -	Machine Design
K. D. GRIMES	- - - -	Secretary	O. H. MOHNEY	- - - -	Agricultural Engr.
V. BECK	- - - -	Publicity	C. A. RINARD	- - - -	Architecture
ZINT WYANT	- - - -	Roating	K. LATIMER	- - - -	Chemical Engr.
H. N. STAPLETON	- - - -	Chapel	C. CLAYTON	- - - -	Civil Engr.
R. I. LOCKARD	- - - -	Prom	W. BOGCESS	- - - -	Electrical Engr.
J. BRUBAK R	- - - -	Lighting	CHAS. GUNN	- - - -	Flour Mill Engr.
M. A. COWLES	- - - -	Features	L. HAMM ND	- - - -	Military
ALLEN SHELLY	- - - -	Aviation	J. R. MATHIAS	- - - -	Applied Mechanics
F. HEDERHORST	- - - -	Shop Practice	DON BALDWIN	- - - -	Signs
		AUSTIN MORGAN	- - - -		Power Plant

ADAIR
BALDWIN
BECK
BRAINARD

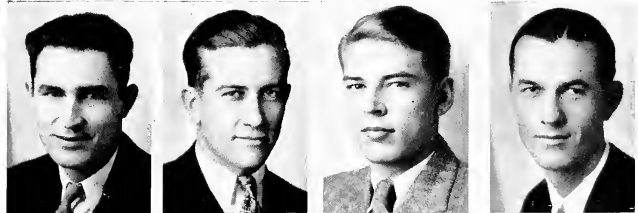

BRUBAKER
CLAYTON
GRIMES
HEDERHORST

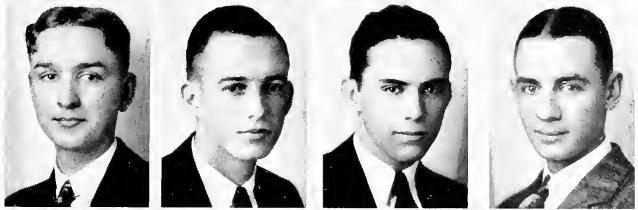

LOCKARD
MOHNEY
MATHIAS
RINARD

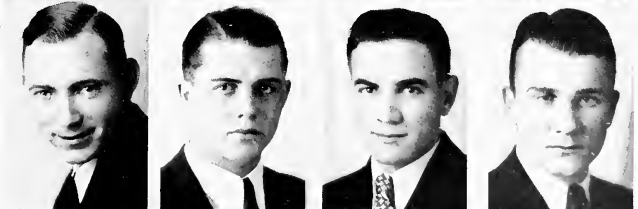

RUSSELL
SHELLY
STAPLETON
WYANT

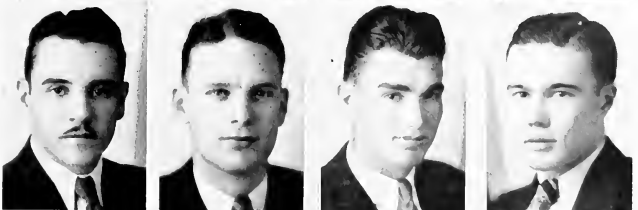

Activities



ABELL
BAKER
BROWN
GRIEP

GUTHRIE
HARBES
HAROLD
HORNE

LORTSCHER
MCCLURE
NACHTRIEB
ROSS

Omicron Nu

Founded at East Lansing, Michigan, 1912.
Theta Chapter established 1915.

Colors—Lavender and Pink

Flower—Sweet Pea

The purpose of Omicron Nu is to promote scholarship and put leadership in the field of home economics.

OFFICERS

JUNIETA HARBES	- - - - -	President
KATHERINE CHAPPEL	- - - - -	Vice-President
MYRTLE HORNE	- - - - -	Secretary
WINIFRED NACHTRIEB	- - - - -	Treasurer
LOUISE E. REED	- - - - -	Editor
MARTHA M. KRAMER	- - - - -	Faculty Advisor

MEMBERS

VIVIAN ABELL
MILDRED BAKER
GLADYS M. BENNE
ORPHA BROWN

EVA GUTHRIE
INA COWLES
MARGARET GRIEP
FLORENCE HAROLD
LORRAINE LORTSCHER

MARY MAXWELL
THELMA MCCLURE
FLORA ROSS
FRANCES WENTZ

MEMBERS IN FACULTY

MARGARET AHLBORN
LILIAN BAKER
MARGARET CHANEY

STELLA MAY HEYWOOD
ARAMINTA HOLMAN
MARGARET M. JUSTIN
LEONE BOWER KELL

MRS. EMILY B. KERCHNER
MYRA POTTER
AMY KELLY
ALDENE LANGFORD

RUTH KELL NOBLE
ELIZABETH QUINLAN
LUCILE RUST
RUTH TUCKER

RACHEL WRIGHT WORKING
ALPHA LATZKE
TESSIE AGAN

The Friars

THE Friars, an organization for senior men, in which membership is based upon scholarship, leadership and service to the school, was formed at Kansas State in January, 1930. In the spring of each year, the organization will name eleven junior men who will compose the group the following year. These will be named at an impressive ceremony held during senior week—a week in which the Friars plan to take an active interest.

OFFICERS

JOHN WATSON	- - - - -	President
JAMES PRATT	- - - - -	Vice-President
JAMES BONFIELD	- - - - -	Secretary-Treasurer

MEMBERS

MILTON F. ALLISON
 JAMES P. BONFIELD
 CHAS. L. BRAINARD
 SOLON T. KIMBALL

M. J. KINDIG
 CLARENCE E. NUTTER
 KARL H. PFUETZE

JAMES W. PRATT
 HERBERT N. STAPLETON
 JOHN C. WATSON
 JAMES J. YEAGER

ALLISON
 BONFIELD
 BRAINARD
 KIMBALL

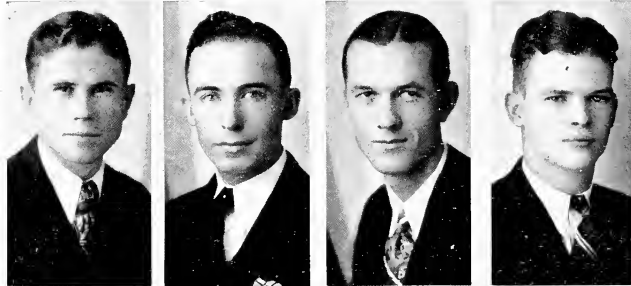

KINDIG
 NUTTER
 PFUETZE
 PRATT

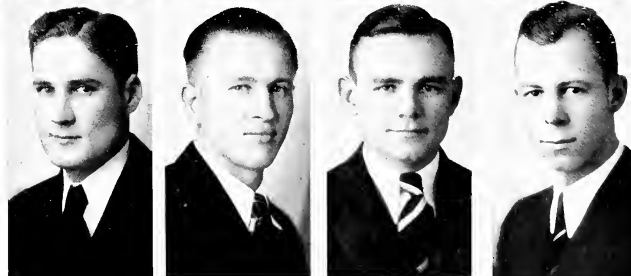

STAPLETON
 WATSON
 YEAGER



Activities

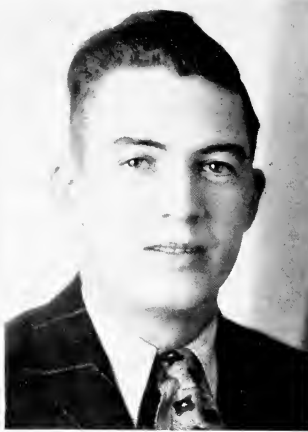

DUCKWALL
HARTMAN

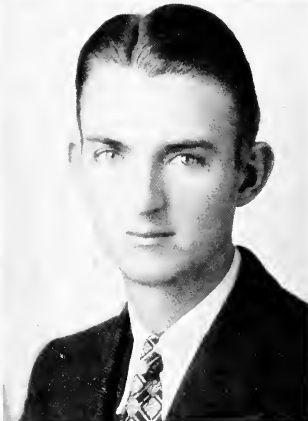

MARTIN
WALKER

Gargoyle Club

THE Gargoyle Club is a group composed entirely of Architectural students organized for the purpose of furthering social and architectural interests. The annual Beaux Art Ball is the principal social event of the year.

OFFICERS

RUEL S. WALKER	- - - - -	President
FRANK M. HARTMAN	- - - - -	Vice-President
H. I. MARTIN	- - - - -	Treasurer
DONNA GAYLE DUCKWALL	- - - - -	Secretary

MEMBERS

R. E. ADAMS	VERA BOWERSOX	ETHEL EBERHART	GRACE HOISES	G. E. MEREDITH	CHAS. R. SMITH
J. L. ARMSTRONG	NEIL BOWMAN	O. S. EKDAHL	R. HOFFENER	J. B. MORSE	W. J. SWEET
H. W. BAKER	T. E. BOWMAN	J. S. FLORELL	E. D. HOLLINGSWORTH	K. NETSON	R. WAGNER
DON BALDWIN	C. L. BRAINARD	C. B. FREEMAN	VERN JOHNSON	C. G. OSSMANN	P. B. WALKER
BEN W. BARBER	H. A. BRAND	W. J. GORRELL	HUGH JONES	P. RAYBACK	L. L. VROOMAN
C. L. BARNETT	C. E. BREHM	A. C. HADLEY	A. G. KRIDER	A. REED	R. S. WALKER
V. C. BATES	J. W. BURKE	A. L. HAMMOND	BEN LANTZ	N. F. RESCH	E. R. WALLERSTEDT
G. E. BELL	W. W. BUTLER	F. M. HARTMAN	MURRAY LESHNER	C. M. RHOADES	L. O. WASHINGTON
J. R. BERT	M. H. DICE	R. HASTINGS	R. I. LOCKARD	C. A. RINARD	MAX WIBLE
MARY K. BIRD	L. E. DOBSON	J. J. HEIMERICH	MURT MAKINS	F. M. ROOT	DON WIGGINS
H. T. BLANCHARD	DONNA DUCKWALL	T. M. HETER	H. E. MARTIN	A. SCHOBER	ELMO YOUNG

Kappa Beta

KAPPA BETA is a fellowship of university women of the disciples of Christ. Organized as Bethany Circle in 1914, it was changed to Kappa Beta in 1927.

OFFICERS

NEVA BURT	- - - - -	<i>President</i>
JOSEPHINE WINTERS	- - - - -	<i>Vice-President</i>
BESSIE SPARKS	- - - - -	<i>Recording Secretary</i>
CLARA MILLER	- - - - -	<i>Treasurer</i>

MEMBERS

EDNA ALLEN	NELLY MCCONNELL
MARGARET BIERSMAN	MARY MCKEAN
NEVA BURT	OLIVE MORGAN
DOROTHY CHRISTY	MARJORIE MOULTON
MARY LOU CLARK	ALETA PECK
DEMA COLEMAN	CLAIRE PRICE
ELIZABETH CRAWFORD	FRANCES PICKENS
FAIGH DAIGH	ELIZABETH RONIGER
ETHA DUNGAN	EVA ROOSE
FLORENCE DURHAM	MARJORIE ROOT
HELEN DURHAM	JOAN SCHAFER
KATRINA ESKELSON	BESSIE SPARKS
GERALDINE FREEMAN	MARIE SPERLING
ELMA FILSON	ELIZABETH SMERCHEK
EVA FILSON	HELEN SMERCHEK
FREDA GREER	MAURINE STEELE
THELMA HALL	LEAH STOUT
FLORENCE HARROLD	MADINE STOUT
MARCELINE HILL	BEULAH STUMBO
IVALEE HEDGE	HELEN TEDMAN
IDA HOWARD	VELMA THOMPSON
MARY JOBLING	CLEO TETER
MRS. CAROL KELLEY	ETHEL TRUMP
EDNA KING	MAXINE WICKHAM
JULIA LAMB	JOSEPHINE WINTERS
FLORENCE LANDRUM	DELTA WHITMORE
ALICE LINN	IRENE YOUNG
CLARA MILLER	IVA ZIMMERMAN
MILDRED MCBRIDE	



HARROLD, HOWARD, DUNGAN, LAMB, WINTERS, FILSON, DURHAM, SCHAFER
 DURHAM, MILLER, CLARK, CRAWFORD, PRICE, PICKENS, FREEMAN
 E. SMERCHEK, WHITMORE, TETER, ALLEN, LANDRUM, H. SMERCHEK, WICKHAM, BURT



TREKELL, BENNETT, ST. JOHN, STAPLETON, HEADRICK, HAMMOND, STEELE, MANGELSDORF, INGRAHAM
 GORRELL, SWEET, KIRKWOOD, CAPT. YOUNG, LIEUT. MADISON, MILLER, HARVEY, GATES
 CORNELL, TOOMEY, PARRISH, FREEMAN, ALLEN, ABERNATHY, CHALMERS

Mortar and Ball

MORTAR and Ball is the national honorary society of advanced course cadets in the coast artillery corps. The organization was founded at the University of Minnesota in the fall of 1920. Kansas State chapter was installed in July, 1926.

OFFICERS

W. I. GORRELL	- - - - -	<i>President</i>
V. E. HARVEY	- - - - -	<i>Vice-President</i>
H. E. TREKELL	- - - - -	<i>Secretary</i>
C. C. PARRISH	- - - - -	<i>Treasurer</i>

MEMBERS

- | | |
|------------------|--------------------------|
| H. R. ABERNATHY | C. M. KOPF |
| G. M. ALLEN | R. E. MCCORMICK |
| E. W. BENNETT | C. J. McMULLIN |
| H. T. BLANCHARD | H. G. MANGELSDORF |
| H. C. BOLEY | M. E. MILLER |
| W. R. CHALMERS | C. C. PARRISH |
| A. L. COATS | L. C. RECTOR |
| K. D. CORNELL | A. L. REED |
| G. E. DROLLINGER | J. S. RHODES |
| J. FICKEL | J. N. ROMINE |
| R. W. FREEMAN | M. B. SANDERS |
| C. G. GATES | J. W. SCHWANKE |
| C. E. GLASCO | H. N. STAPLETON |
| W. I. GORRELL | A. L. STEELE |
| A. L. HAMMOND | R. A. ST. JOHN |
| E. F. HARMISON | W. J. SWEET |
| V. E. HARVEY | F. W. TOOMEY |
| C. B. HEADRICK | H. E. TREKELL |
| J. T. HOYNE | |
| J. W. INGRAHAM | <i>Honorary Members</i> |
| F. KIMES | MAJOR T. O. HUMPHREYS |
| W. KIMES | CAPTAIN E. YOUNG |
| L. R. KIRKWOOD | LIEUTENANT J. H. MADISON |

Mortar Board

MORTAR BOARD, the national honorary organization for senior women, was founded at Syracuse, New York, February, 1918, to fill the need for a national organization to advance the ideals toward which college women are working. The organization is to promote cooperation between senior women's societies, promote college loyalty, to advance the spirit of service and fellowship among college women, and to develop a high standard of scholarship, and to recognize and encourage leadership. The three principles upon which membership is based are service, scholarship, and leadership. Xix chapter of Mortar Board was established May 26, 1928.

OFFICERS

HELEN HEMPHILL	- - - - -	President
CATHERINE HALSTEAD	- - - - -	Vice-President
RUTH McCAMMON	- - - - -	Secretary
ANNIE KERR	- - - - -	Treasurer
MARGARET MCKINNEY	- - - - -	Historian

MEMBERS

MARGARET GREEP	ANNIE KERR
CATHERINE HALSTEAD	RUTH McCAMMON
HELEN HEMPHILL	MARGARET MCKINNEY
CAROL KELLEY	GERTRUDE SHEETZ

CHILD
GREEP
HALSTEAD



HEMPHILL
KERR
McCAMMON



MCKINNEY
SHEETZ



Activities



BEADLE
BROWN
DAUGHERTY
FINDLEY
GOERWITZ

GROSSMANN
HARTMAN
JOBLING
LAWRENCE
PAINTER

PELTON
READ
SCHADE
SCHMEDEMANN

SHERER
SMITH
TALMADGE
SHEETZ

Mu Phi Epsilon

MU PHI EPSILON is a national honorary musical fraternity. It is established in most of the leading conservatories and colleges in the United States. Election to membership requires outstanding ability in the field of music.

Mu Phi Epsilon was founded at the Metropolitan College of Music, Cincinnati, Ohio, 1903.

Mu Mu Chapter established, 1922.

Colors—Purple and White

Flower—Violet

OFFICERS

CLARICE PAINTER	- - -	President	MAXINE BROWN	- - -	Recording Secretary
RUTH HARTMAN	- - -	Vice-President	HILDA GROSSMANN	- - -	Treasurer
MARION PELTON	- - -	Corresponding Secretary	BERNICE READ	- - -	Historian

MEMBERS

DEUSSILLA BEADLE	EDNA FINDLEY	LESTA LAWRENCE	GERTRUDE SHEETZ
MAXINE BROWN	MARY JOBLING	BERNICE READ	GLADYS SCHMEDEMANN
LILLIAN DAUGHERTY	DORIS ANNE SHERER	VENITA SCHADE	ALICE SAYRE

MEMBERS IN FACULTY

CLARICE PAINTER	EDITH GOERWITZ	ELSIE SMITH
RUTH HARTMAN	HILDA GROSSMAN	VELMA TALMADGE
	MARION PELTON	

Newman Club

THE Newman Club is an association of Catholic students, the purpose of which is to promote faith and friendship.

OFFICERS

J. P. BONFIELD	- - - - -	<i>President</i>
MARION RIORDAN	- - - - -	<i>Vice-President</i>
MILDRED WALKER	- - - - -	<i>Secretary</i>
EDWARD SULLIVAN	- - - - -	<i>Treasurer</i>

MEMBERS

W. J. ANGEUR
 F. G. ACKERMAN
 J. P. BONFIELD
 JUSTINA BRENING
 PAUL CHILEN
 JAMES CORRIGAN
 LUCILLE COSTELLO
 PAUL DITTMORE
 ED DYER
 JOE FICKEL
 B. K. GERAGHTY
 ADELAIDE HUTTER

L. HURLEY
 E. O. HABIGER
 HELEN KINKEAD
 HAROLD LANG
 MARJORIE MAUZY
 JOE MENZIE
 CAROLINE MCCARTHY
 L. N. MARX
 MARGARET MARKS
 ALEX NIGRO
 TONY MERVIS
 JAMES NEILSON

J. F. NEIBERLING
 F. J. PERRIER
 FRANCIS RALEIGH
 ANNE RUESCHOFF
 DON SCHAFER
 LAUREN SHEETZ
 EDWARD SULLIVAN
 QUENTIN STEIN
 MILDRED SMITH
 MILDRED WALKER
 AGNES WALKENDORFER
 MARTIN KLOTZBACH

BONFIELD
 RIORDAN



WALKER
 SULLIVAN





STAHL, STOCKEBRAND, LEASURE, DAWE, REED, SUPLEE
 ALSOP, TREKELL, SPANGLER, WESLEY, YOUNG, TESSENDORF, BROWN
 BROOKOVER, COBERLY, ELWELL, MAKINS, RHOADES, BLAIR

Pax

PAX is an honorary junior men's organization composed of men who are outstanding on the campus and prominent in college activities. Members are elected in the spring of their sophomore year and membership remains secret until the following spring.

OFFICERS

MURT F. MAKINS	- - - - -	<i>President</i>
ESRA STOCKEBRAND	- - - - -	<i>Vice-President</i>
HOWARD ELWELL	- - - - -	<i>Secretary-Treasurer</i>
GEORGE BROOKOVER	- - - - -	<i>Marshall</i>

MEMBERS

- | | |
|--------------|----------------|
| S. ALSOP | A. REED |
| G. BLAIR | C. RHOADES |
| G. BROOKOVER | E. SHULTZ |
| R. BROWN | D. SPANGLER |
| H. COBERLY | E. STOCKEBRAND |
| T. DAWE | D. SUPLEE |
| H. ELWELL | Z. TESSENDORF |
| C. GUNN | H. TREKELL |
| O. LEASURE | V. WESLEY |
| M. MAKINS | E. YOUNG |

Phi Alpha Mu

PHI ALPHA MU, honorary general science fraternity for women, was founded for the purpose of promoting scholarship and leadership among women students. The society was first organized in 1919 under the name of Theta Chi Gamma, and reorganized in 1921 under the name it now bears. Members are selected from the upper fifteen percent in scholastic standing among the junior and senior girls in the division of general science.

OFFICERS

GERALDINE FOLEY	- - - -	<i>President</i>
EILLEN ROBERTS	- - - -	<i>Vice-President</i>
FERN BARR	- - - -	<i>Secretary-Treasurer</i>
FRANCES SHELDON	- - - -	<i>Sentinel</i>

MEMBERS

FERN BARR	MAYME MCCRANN
GERTRUDE BROOKENS	ANNA REED
GERALDINE FOLEY	EILLEN ROBERTS
MURIEL HOWARD	FRANCES SHELDON
BERNICE LOYD	INEZ SNYDER
RUTH MCCAMMON	ALICE TRIBBLE

BARR
BROOKENS
FOLEY



LOYD
MCCAMMON
MCCRANN



REED
ROBERTS





DEAN CALL

DEAN JUSTIN



PROF. HENNEY

PROF. PEARCE

Phi Kappa Phi

Founded at the University of Maine, 1897
 Established at K. S. A. C. November 15, 1915
 OFFICERS 1929-1930

DEAN L. E. CALL	- - - - -	<i>President</i>
DEAN MARGARET JUSTIN	- - - - -	<i>Vice-President</i>
PROF. HOMER J. HENNEY	- - - - -	<i>Secretary</i>
PROF. C. E. PEARCE	- - - - -	<i>Treasurer</i>
PROF. I. V. ILES	- - - - -	<i>Historian</i>

PHI KAPPA PHI is an honor society dedicated to the unity of democracy of education and one which is open to honor students of all departments of American universities and colleges. Not more than ten per cent of the seniors and graduate students who rank highest in scholarship are each year elected to membership in the local chapter. A limited number of faculty members who have evidenced superior achievement in their profession are also admitted to membership.

Since November 15, 1915, 792 candidates have been elected to membership. The active membership consists of the newly elected who are still in school and former members who are in the vicinity of Manhattan. There were 126 active members in 1929-30.

Scabbard and Blade

L Company 1st Regiment established June 1914.

COLORS—Red, White and Blue

PUBLICATION—The Scabbard and Blade Journal

SCABBARD and Blade is a society of cadet officers; a national honorary military society with subordinate organizations called companies, at several universities and colleges which have departments of military science and tactics.

The purpose of the society is to raise the standard of military training in the American college and University and to promote intimacy and good fellowship among the cadet officers.

The society was founded in 1905 by five field officers of the University of Wisconsin. At the present time there are seventy three companies.

Election is based on both efficiency in the work of the military department and on the personality and sociability of the officers.

OFFICERS

M. W. COBLE	- - - - -	President
M. J. KINDIG	- - - - -	Vice-President
G. E. DROLLINGER	- - - - -	Secretary
J. W. PRATT	- - - - -	Treasurer

MEMBERS

H. ABERNATHEY
M. ALLISON
A. BARNECK
H. BOLEY
T. BORECKY
M. COBLE
C. EUSTACE
T. EVANS
A. FREEMAN
R. O. GREEP
R. T. GREEP

C. GUINN
A. HAMMOND
G. JELINEK
E. JENISTA
M. KINDIG
H. MANGELSDORF
T. MUXLOW
C. MURRELL
P. PEARSON
J. PRATT
E. RICHARDSON

A. RYON
H. SMILEY
H. STAPLETON
F. TOOMEY
MAJ. HUMPHREYS
CAPT. BOWEN
CAPT. YOUNG
CAPT. ROSE
LIEUT. MADISON
LIEUT. MARSHALL
LIEUT. MYRAH



MANGELSDORF, R. O. GREEP, KINDIG, STAPLETON, HAMMOND, BOLEY, R. T. GREEP, BARNECK, JENISTA, MARSHALL, PRATT, SMILEY, JENSEN, EUSTACE, BORECKY, ALLISON, COBLE, ABERNATHEY, PEARSON, TOOMEY, RICHARDSON

Activities

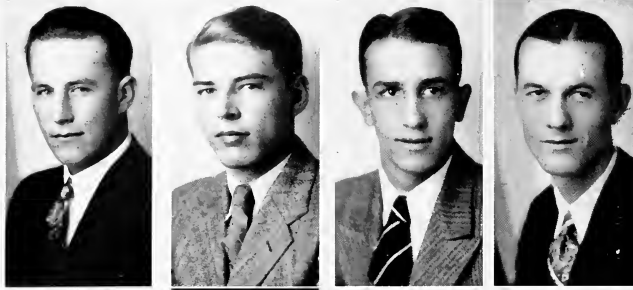

BARRE
BECK
BOGGESS
BRAINARD

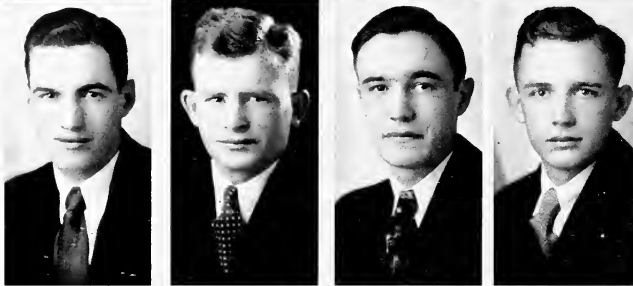

COLEMAN, H.
COLEMAN, J.
COWDERY
COWLES

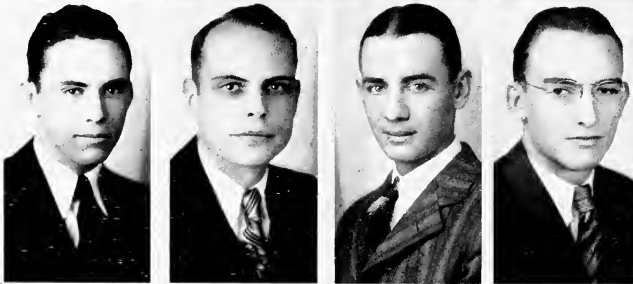

GRIMES
HARTMAN
HEDERHORST
KARR

Sigma Tau

Founded at the University of Nebraska, February 22, 1904.

Epsilon chapter established at K. S. A. C., May 16, 1912.

Colors—Yale Blue and White

Publication—The Pyramid

OFFICERS 1929-30

ALLEN SHELLY	- - - -	President
H. A. COLEMAN	- - - -	Vice-President
WM. BOGGESS	- - - -	Recording Secretary
H. J. BARRE	- - - -	Treasurer
G. C. NONKEN	- - - -	Historian
B. R. PRENTICE	- - - -	Corresponding Secretary

MEMBERS

W. J. ARNDT
H. W. BAKER
H. J. BARRE
V. A. BECK

WM. BOGGESS
C. L. BRAINARD
M. J. CALDWELL
C. F. CLAYTON
H. A. COLEMAN

J. R. COLEMAN
F. R. CONDELL
H. C. COWDERY
M. A. COWLES
R. W. FREEMAN

L. E. FRITZINGER
W. I. GORRELL
K. D. GRIMES
R. C. HAY
R. L. HARTMAN

F. HEDERHORST
J. W. INGRAHAM
W. B. JACKSON
H. J. JOBE

Sigma Tau

SIGMA TAU is a national honorary engineering fraternity the purpose of which is to promote the broad principles of scholarship, practicability, and sociability among the engineering students for the mutual benefit of engineers and engineering education.

OFFICERS 1930-31

- | | | |
|----------------|-----------|-------------------------|
| K. D. GRIMES | - - - - - | President |
| E. M. REGIER | - - - - - | Vice-President |
| H. S. MILLER | - - - - - | Recording Secretary |
| H. E. TREKELL | - - - - - | Treasurer |
| M. A. COWLES | - - - - - | Historian |
| G. E. MEREDITH | - - - - - | Corresponding Secretary |

MEMBERS

- J. H. KARR
 L. F. KEPLEY
 R. E. McCORMICK
 R. H. McKIBBEN
 H. G. MANGELSDORF
 G. E. MEREDITH
 H. S. MILLER
 A. MORGAN

- G. C. NONKEN
 M. G. OTT
 C. C. PARRISH
 E. F. PETERSON
 B. R. PRENTICE
 A. L. REED
 E. M. REGIER
 C. M. RHOADES

- C. A. RINARD
 R. H. RUSSELL
 ALLEN SHELLY
 H. N. STAPLETON
 I. R. STENZEL
 Z. TESSENDORF
 H. E. TREKELL
 O. H. WALKER

MANGELSDORF
 MEREDITH
 PARRISH
 PRENTICE

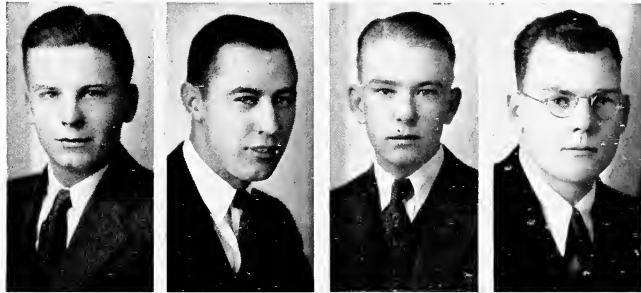

RHOADES
 RHODES
 RINARD
 RUSSELL

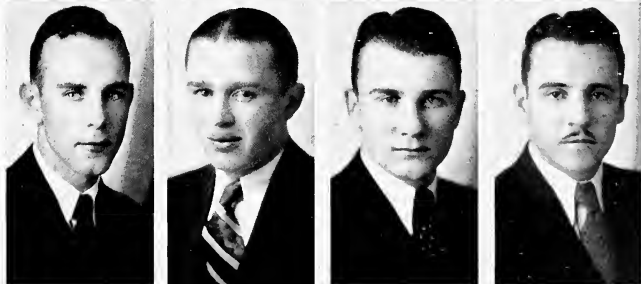

SHELLY
 STAPLETON
 TESSENDORF
 TREKELL

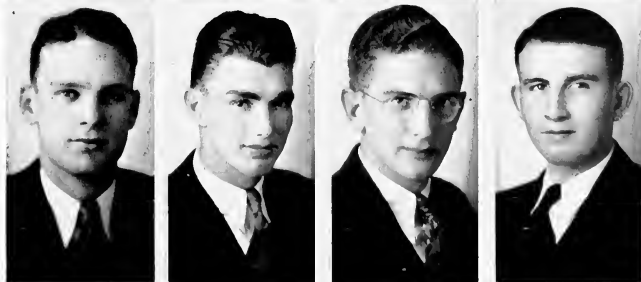

Activities

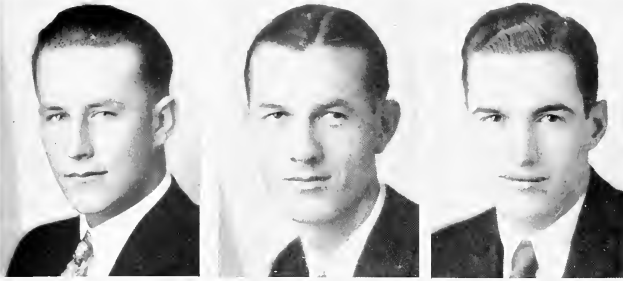

BARRE
BRAINARD
COLEMAN

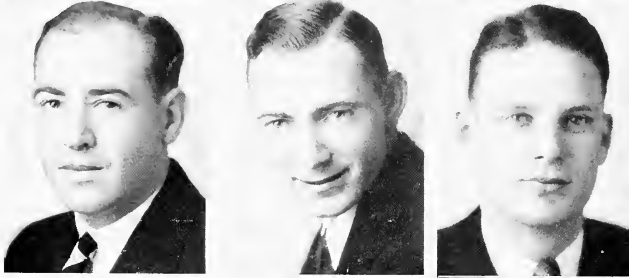

DENMAN
LOCKARD
SHELLY



STAPLETON
TENSOROFF

Steel Ring

THE purpose of Steel Ring is to bring about the unified action of the engineering division at Kansas State. The name is symbolic of the welding together of the various departments into a single unit. The membership of Steel Ring is to include one man, but not more than two men, from each department. These men shall be the leaders of their respective departments, and shall represent their departments in meetings. The total membership has been limited to twelve new members a year in order to maintain a compact and easily managed group.

OFFICERS

H. A. COLEMAN	- - - - -	President
ALLEN SHELLY	- - - - -	Vice-President
V. A. BECK	- - - - -	Secretary-Treasurer

MEMBERS

Civil Engineering
H. A. COLEMAN
Z. H. TESSENDORF

Electrical Engineering
W. R. DENMAN

Mechanical Engineering
V. A. BECK
A. P. SHELLY

Architecture
C. L. BRAINARD
R. I. LOCKARD

Agricultural Engineering
H. N. STAPLETON
H. J. BARRE

Flour Mill Engineering
R. W. FREEMAN

Theta Epsilon

THETA EPSILON, the Baptist college women's sorority, was founded at Iowa City, Iowa, in April, 1923. Delta Chapter was installed at K. S. A. C., February 9, 1929. Its purpose is to cultivate friendship, inspire mutual help and further self-improvement.

OFFICIERS

EDNA EHRLICH	- - - -	President
IVA LARSEN	- - - -	Vice-President
EDNA SOCOLOFSKY	- - - -	Treasurer
LEONICE FISHER	- - - -	Secretary
BEATRIX CHARLTON	- - - -	Social Chairman
MILDRED RATHBUN	- - - -	Corresponding Secretary
EDNA PIEFLOW	- - - -	Devotional Chairman
ESTHER LOBENSTEIN	- - - -	Historian

MEMBERS

GRACIE AUSTIN
 MARY ESTHER BRITTAIN
 RUBY COLONY
 OMEDA DICKISON
 OLIVE JAMES
 LOIS MANTZ

EDNA MAXWELL
 FRANCES MAXWELL
 HARRIET McCONNELL
 RUTH MEARS
 DORIS PRENTICE
 DOROTHY RABURN

LYLA ROEPKE
 MABEL ROEPKE
 RUTH SILKENSEN
 LUELLE VANDERPOOL
 CHRISTINE VAUGHAN

BRITTAIN
 CHARLTON
 EHRLICH
 JAMES
 LARSON



LOBENSTEIN
 MANTZ
 MAXWELL, E.
 MAXWELL, F.
 PIEFLOW



PRENTICE
 RABURN
 RATHBUN
 ROEPKE, L.
 ROEPKE, M.



SILKENSEN
 SOCOLOFSKY
 VANDERPOOL
 ZIMMERS





BENDER
CHILD
CRAWFORD
HALSTEAD

HELSTROM
HEMPHILL
ROCKEY

SCHMIDLER
SLOAN
THACKREY

Theta Sigma Phi

THETA SIGMA PHI, national honorary professional journalism fraternity for women, was founded at the University of Washington in 1909. Mu chapter was established June 8, 1916.

Publication—The Matrix

OFFICERS

CATHERINE HALSTEAD	- - - - -	President
HELEN SLOAN	- - - - -	Vice-President
HELEN HEMPHILL	- - - - -	Secretary
LORNA SCHMIDLER	- - - - -	Treasurer

MEMBERS

BERNICE BENDER
VERA CRAWFORD
CATHERINE HALSTEAD

RUTH HELSTROM
HELEN HEMPHILL
SARA JOLLEY
ESTHER ROCKEY

LORNA SCHMIDLER
HELEN SLOAN
MRS. R. I. THACKREY

MEMBER IN FACULTY

MRS. G. J. BOUGHNER

Theta Pi

AN ORGANIZATION of Presbyterian Women. Founded at K. S. A. C., 1930.

OFFICERS

KATHARINE HARDING	- - - - -	<i>President</i>
ELSIE MAE WEST	- - - - -	<i>Vice-President</i>
GRACE ZELLER	- - - - -	<i>Secretary</i>
RUTH GRAHAM	- - - - -	<i>Treasurer</i>
MYRTLE JOHNSON	- - - - -	<i>Marshall</i>
MABLE RUTHI	- - - - -	<i>Chaplain</i>

MEMBERS

ETNAH BEATY	GLADYS MCKOWN
PATRICIA BOULT	DOROTHY MANNEN
DORIS BRAMWELL	MERLE MARK
LOUIE BRITT	ZOLA MILLER
GLADYS BUIKSTRA	ALICE MAIXNER
BERNICE COUSINS	RUTH MILLER
FRANCES CURTIS	CAROL OWSLEY
MARGARET DARDEN	MINA PADDOCK
HILMA DAVIS	LUCILLE PALMQUIST
MARTHA DUNLAP	ALICE PEPIATT
BARBARA EHRMANN	MILA PISHNEY
MARGARET EILER	NELLIE PRETZ
KATHERINE FULLINWIDER	MARJORIE PYLE
MARGARET GILLESPIE	ANNA REED
LAVONE GOHEEN	EUNICE REED
LETHA GOHEEN	THELMA REED
TRILLA GOHEEN	MABEL RUTHI
RUTH GRAHAM	MARY SAYRE
IDA GROVES	GRACE SCHOLZ
GRACE GUSTAFSON	RUBY SCHOLZ
VELMA HAHN	GERTRUDE SEYB
KATHARINE HARDING	GENEVIEVE SHELLHASS
ESTHER HERMAN	ELIZABETH SMERCHEK
LORA HILYARD	GLADYS SCHMEDEMANN
OPAL HORDE	ANN WASHINGTON
GENEVIEVE HOYT	MARY WASHINGTON
MYRTLE JOHNSON	ELSIE MAE WEST
VIVIAN KIRKWOOD	ADA WEISE
VELMA KOONTZ	GRACE ZELLER



DAVIS, MAISSER, WEISE, OWSLEY, HILYARD, GRAHAM, PEPIATT, DUNLAP, EILER, ZELLER, SEYB
MILLER, HARDING, KOONTZ, MCKOWN, PRETZ, SAYRE, BUIKSTRA, MILLER, HORDE, BRITT,
BRAMWELL, WASHINGTON, BOULT, GUSTAFSON, CURTIS, GOHEEN, SCHMEDEMANN, RUTHI, MARK, GOHEEN, PALMQUIST,
PADDOCK, HERMAN, EHRMANN, WEST, COUSINS, FULLINWIDER, REED, STILES, REED, MANNEN



ROBT. COPELAND
President, First Semester



RAYMOND HOEFENER
President, Second Semester

The Wise Club

(Named in honor of Bishop Wise of Kansas)

THE Wise Club is the formal organization of students and friends of the Episcopal church attending college. It has regular meetings Sunday nights, and at other times, and acts also as an executive body for the larger group known as the Student's Sunday Club, which comprises all the Episcopal students.

It exists for the purpose of providing students with opportunities for friendship and service, and for church worship.

MEMBERS

GARLAND ATKINS
PHILIP BLACKBURN
EDWIN BROWER
MARY CARNEY
MRS. H. A. DODDERIDGE
VIRGINIA FAIRMAN
VIRGINIA FORRESTER
RICHARD GROODY
ROBERT HECKERT
HARRY HUNT
PAULINE KEGEREIS

LUCIA KIRKWOOD
MRS. ROBT. LENGQUIST
FRANK McCURDY
HENRY MUTH
HICKMAN PRICE
HAZEL RONEY
LYDIA SELLORS
JANE SPARR
WHITNEY TEALL
NEIL VAN HOSEN
NEIL J. WEYBREW

HELEN BENTLEY
MAJOR BLISS
MAXINE BROWN
MARGARET CHANEY
HUGH ERRINGTON
VIRGINIA FIELDING
EOLIA GILSON
G. B. HARROP
RAYMOND HOEFENER
RICHARD JURDEN
MRS. M. KIMBALL

LOUISE KRAUSS
MAURINE LEWIS
VIRGIL MOREY
CHANNING MYERS
STANLEY PRINCE
DONALD ROSS
A. P. SHELLY
E. B. STOTT
R. I. THACKREY
ELSIE WALL
VEE WHITE

F. G. WYATT
ROBT. BERRY
GEORGENA BOWMAN
HUGH BRUNER
ROBT. COPELAND
WM. EXLINE
WILLA FISHER
HARRIETT GILSON
RUSSELL HASTINGS
ELECTA HULL
ISABELLE KAINE

TOM KIMBALL
ROBT. LENGQUIST
H. D. LOTT
DOROTHEA MORSE
WINIFRED NACHTRIEB
GRACE REED
DOROTHY RUSCOE
DOROTHY SCHOOLER
JUANITA STRONG
MRS. R. I. THACKREY
S. F. WEYBREW
MARY WOODWARD

Y. M. C. A.

TO create an atmosphere of good Christian fellowship, to arouse an active interest among the men students in things morally high and worth while, and to be loyal to our school—that is the aim of the Y. M. C. A. at Kansas State.

OFFICERS

DR. A. A. HOLTZ	- - - - -	<i>General Secretary</i>
GORDON NONKEN	- - - - -	<i>President</i>
KARL PFUETZE	- - - - -	<i>First Vice-President</i>
JAMES BONFIELD	- - - - -	<i>Second Vice-President</i>
RALPH MELVILLE	- - - - -	<i>Third Vice-President</i>
P. O. LAUTZ	- - - - -	<i>Corresponding Secretary</i>

CABINET MEMBERS

ROY ARMSTRONG	ARCHIE HEBERT	ROBERT PFUETZE
W. B. BABBIT	RUSSELL JAMES	JAMES PRATT
DON BALDWIN	TOM KIMBALL	L. R. SCHRUBEN
FRANCIS COYLE	CARL MARTINEZ	WM. SCHULTIS
HAROLD CRAWFORD	TOM MERONEY	TED SKINNER
W. E. CURTIS	CHAS. MONTEITH	RUSSELL SMITH
FRANK EDLIN	ORVILLE MOODY	H. N. STAPLETON
VERNON FRYE	MARVIN NAYLOR	HOWARD TEMPERO
GEORGE GRAHAM	LAUREL OWSLEY	JAY THOMSON
R. T. GREEP	LEWIS PERKINS	H. E. TREKELL
RODNEY HARRISON	ROBERT PEYTON	

BOARD OF DIRECTORS

DR. H. H. KING	- - - - -	<i>Chairman</i>
DR. H. T. HILL	- - - - -	<i>Vice-Chairman</i>
HUGH DURHAM	- - - - -	<i>Treasurer</i>
MILTON ALLISON		WALTER E. MOORE
DR. J. H. BURT		JAMES PRATT
JOHN CORRELL		C. D. RICHARDSEN
CHAS. CORSAUT		RAY RUSSELL
REV. J. P. JOCKINSEN		CHAS. SCHOLER
C. C. MARTIN		JERRY WILSON



ARMSTRONG, PFUETZE, R., STAPLETON, EDLIN, NAYLOR, BABBIT, OWSLEY, PRATT, SMITH, MOODY, GREEP, HARRISON, LAUTZ, MARTINEZ, PFUETZE, K. MONTEITH, MERONEY, KIMBALL, HOLTZ, JAMES, HEBERT, PERKINS, BALDWIN, THOMSON, PEYTON, JOHNSON, TEMPERO, COYLE

Activities



BARR
BECKSTROM
BROOKENS
CHILD
CORTELYOU

DARDEN
DARRAH
FERTIG
FILSON
GREEP

HUGHES
JAMES
LAMPRECHT
MCKINNEY
PORTER

PRETZ
ROCKEY
SAMUEL
SKINNER

Young Women's Christian Association

WE, THE members of the Young Women's Christian Association of Kansas State Agricultural College, unite in the desire to realize full and creative life through a growing knowledge of God. We determine to have a part in making this life possible for all people. In this task we seek to understand Jesus and follow him.

OFFICERS

RUTH FERTIG	-	-	-	-	-	-	Sponsor
NELLIE DARRAH	-	-	-	-	-	-	President
DORINE PORTER	-	-	-	-	-	-	Vice-President
HELEN HUGHES	-	-	-	-	-	-	Secretary
MARGARET GREEP	-	-	-	-	-	-	Treasurer

CABINET MEMBERS

FERN BARR
SIGRID BECKSTROM
GERTRUDE BROOKENS
MARY JO CORTELYOU

MARGARET DARDEN
EVA FILSON
ESTHER HERMAN
FLORENCE JAMES

RACHEL LAMPRECHT
MARGARET MCKINNEY
NELLIE PRETZ
ELSIE RAND

MARY BELL READ
ESTHER ROCKEY
PAULINE SAMUEL
JO SKINNER

Women's Meats Judging Team

THE women's home economics meats judging team competed in the Intercollegiate Meat Identification and Judging contest held in connection with the American Royal Livestock show at Kansas City, and in the Intercollegiate Meat Judging contest held in connection with the International Livestock Exposition at Chicago.

The team placed first in the Kansas City contest. Vivian Abell was high individual, making the highest score on record for judging meat in any contest to date. Orpha Brown was second high individual, and Frances Wentz fourth.

Nine teams competed in the Chicago contest. The Kansas Aggie team, the only women's team entered in this contest, placed fourth. Mary Wilson was high individual on the team, placing fourth in the contest. Frances Wentz placed seventh.

The year 1929 marks the third occasion a team representing the home economics division has competed at the American Royal, and the second time they have won the cup. This was also the first time that a women's team from this institution had ever competed in the Chicago contest.



ABELL MACKINTOSH, Coach WILSON BROWN WENTZ

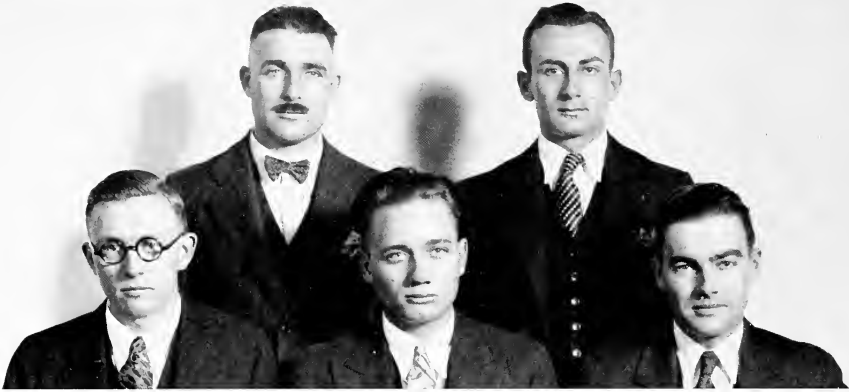

M. L. COX PROF. D. L. MACKINTOSH H. ELLIS T. H. GILE W. POWERS

Animal Husbandry Meat Judging Team

THE animal husbandry meat judging team, coached by Prof. D. L. Mackintosh, represented the school in only one contest. This was the national intercollegiate judging contest held at Kansas City at the American Royal Stock Show.

Iowa, Missouri, Illinois, Nebraska, Pennsylvania and Kansas were the schools entered, Kansas placing second with a close score.

M. L. Cox of K. S. A. C. placed second to the highest individual scorer by the narrow margin of one point. The Kansas team placed third as judges of beef and lamb and were the second best judges of pork.





GEORGE, MAJERUS, HAKL, SUPLEE, VAN MEYEREN, RUST, JONES, JERDEN, HAYES, THALLER, SPANGLER, HARTZELL, PATTON, COTTRELL, BOLEY, CHESHIRE, LOVE, KURTENBACH, SCHMIDT, DIMON, AVERY, PAGE, HODGSON, JOHNSTON, GEURKINK, WILSON, PRICE, HELMING, STORTZ, TRULL, MCBRIDE, FIRTH, CLARK, PRICE, THEISS, GUINN, SMILEY, COLBY, CRAWFORD, BROWER, WATSON, SKOOG, JACKSON, ROMARY, ALEXANDER, LEASURE, BERTZ, BEEBE, MISS RICHT, CLAIR, DeVRIES, HAMILTON, MUNLOW

Junior American Veterinary Medical Association

(K. S. A. C. Student Chapter)



BRUNKE, KANTNER, RUSH, C. HUDSON, OGAN, HURD, MCGINNIS, SMITH, ANDERSON, REINECKUS, SNODGRASS, WENDELL, H. KESTER, BLACKBURN, THOMPSON, REINHARDT, NEUBERGER, LINDLEY, PRICE, WILLIAMS, SEIBEL, BOND, MICKSELL, BEVINS, ALLEN, LUDLOFF, EARLE, ISENBERG, CURRY, SHANER, HUDSON, GOSLER, PICKETT, PECK, REYNOLDS, FINKE, TURK, McLEAN

Junior Livestock Judging Team



J. L. WILSON F. W. BELL G. S. BROOKOVER
B. R. TAYLOR W. M. MYERS E. S. SCHULTZ C. WILLIAMS

Senior Livestock Judging Team



F. W. BELL J. A. TERRELL PAUL CHILLEN H. R. BRADLEY
F. W. SCHULTZ R. W. O'HARA R. M. HOSS



APPLE JUDGING TEAM

TROMPETER PICKETT KELLY MATHER TAYLOR

Horticultural Club

THE Horticultural club was organized in the fall of 1920 for the purpose of bringing together students interested in horticulture, and to sponsor horticultural activities on the campus.

MEMBERS

E. ASJES
L. CHRISTAL
W. A. COPENHAFFER
H. S. CRAWFORD
H. EDINBOROUGH
C. EWLING
M. GEORGE
H. GILBERT

D. HALBERT
T. HARRIS
C. KELLY
S. KELLY
R. MATHER
A. MEYER
L. MONTGOMERY
H. NETT
C. POWELL

R. ROMINE
L. SELLORS
H. STEPHENSON
M. TAYLOR
R. TROMPETER
H. WALTERS
W. WHITNEY
T. WINBURN

MEMBERS IN FACULTY

PROF. W. B. BALCH
PROF. R. J. BARNETT

PROF. ALBERT DICKENS
PROF. E. M. LITWILLER
PROF. W. F. PICKETT

PROF. L. R. QUINLAN
PROF. L. R. TUCKER



HARRIS, GILBERT, PICKETT, MATHER, TUCKER
MEYER, HALBERT, CHRISTAL, POWELL
EWLING, BARNETT, TAYLOR, TROMPETER, GEORGE
BALCH, WALTERS, CRAWFORD, EDINBOROUGH, QUINLAN



SCOTT, Coach
PHILLIPS

BOCKENSTETTE

TAYLOR
LEARY

Poultry Judging Team

THE Poultry Judging team, composed of E. M. Leary, R. E. Phillips, Jr., Mark M. Taylor, and Edith Bockenstette, was coached by Prof. H. M. Scott. The team placed first in competition with eleven teams at the Mid-West Intercollegiate Poultry Judging contest in Chicago, December 7, 1929. Other schools finished in the order named: University of Minnesota, University of Illinois, Iowa State, North Dakota A. C., Purdue, University of Missouri, Oklahoma A. & M., Nebraska university, Texas A. & M., and Michigan State.

Kansas placed first in production judging, first in the written examination over the American Standard of Perfection, and ninth in exhibition judging. This is the third consecutive year that the Kansas team has placed first in the written examination.

Grain Judging Team

The Grain Judging team, composed of J. W. Decker, J. J. Curtis, W. H. Painter, and J. H. Greene, was coached by Prof. J. W. Zahnley.



ZAHNLEY, Coach
CURTIS

PAINTER

DECKER
GREENE



MAGAW

W. H. MARTIN, Coach
SLOAN

LYNN

Dairy Products Team

THE Dairy Products team, composed of M. L. Magaw, L. M. Sloan, and W. J. Lynn, and coached by Prof. W. H. Martin, participated in the judging contest at the National Dairy show held at St. Louis in October. The team placed ninth in a field of thirteen entries.

Dairy Judging Team

The Dairy Judging team, composed of R. W. Stumbo, J. L. Wilson, W. P. Powers, and H. R. Bradley, was coached by Prof. H. W. Cave. It competed in two judging contests. The first was held at the Dairy Cattle Congress at Waterloo, Iowa, in September. Here the team placed first with twelve other schools competing. The second contest was held at the National Dairy show at St. Louis in October. Here the Aggies placed third in a field of twenty-eight competing teams.



WILSON

H. W. CAVE, Coach

POWERS

STUMBO

BRADLEY

Publications

The 1930 Royal Purple

THE Royal Purple had its beginning in 1908, when it appeared as a small class book. Since that time it has had a steady growth, until now it is equal in size to any year book published in a school of this kind.

The 1930 Royal Purple is the first to be issued under the direction of the Board of Directors, which was created by an action of the S. G. A. in February, 1929. Needless to say, the advice and help received from Prof. Davis, chairman of the Board, and Prof. Keith, has been invaluable to the staff.

Nearly all of the individual portraits which appear in this book are the product of Arthur O. Browne. Additional pictures were taken by the Hixon studio, the Lisk Twins studio, Prof. E. T. Keith, and F. J. Hanna, of the college illustrations department. The campus views were made by F. E. Colburn, former head of the department of illustrations.



MILTON F. "CHICK" ALLISON
Editor

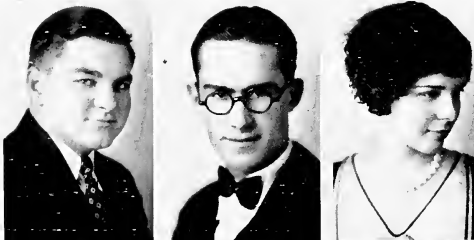

E. C. RICHARDSON
Assistant Editor

J. P. CHAPMAN
Classes

RUTH CLAEREN
Organizations



MARGARET MCKINNEY
Organizations

H. D. SMILEY
Judging Teams

CATHERINE HALSTEAD
Features



JAY ADRIANCE
New Yorker

Q. V. BREWER
Jacket Woodcut

The 1930 Royal Purple



JOHN R. "RED" COLEMAN
Manager

R. C. RIEPE
Treasurer

ALTON RYON
Advertising Manager

W. E. CURTIS
Advertising Asst.

PAULINE SAMUEL
Women's Athletics

C. A. RINARD
Art

HUGH JONES
Art

W. M. WHITEHEAD
Art

JO KEEP
New Yorker

FRANCIS HESTER
Art

THE campus view section of this book was made possible by the original oil paintings by Herbert J. Demmin. Mr. Demmin's familiarity with the Aggie campus, and his love for it, added warmth to his work. The crayon sketches were the work of Glen Golton.

John Coleman was assisted in the management of financial affairs by R. C. Riepe. Although his work was of an intangible nature, it played an important part in the success of the book. Special recognition is given to Earl C. Richardson, assistant editor, who spent much time preparing copy for the athletic sections. Since these are very popular portions of the Royal Purple, a great deal of credit is due Mr. Richardson's work.

Other staff members whose pictures were not available were Alvin Crooke, who handled the administration section, and La Verne Huse, who did extensive stenographic work for the editor and business manager.



Publications

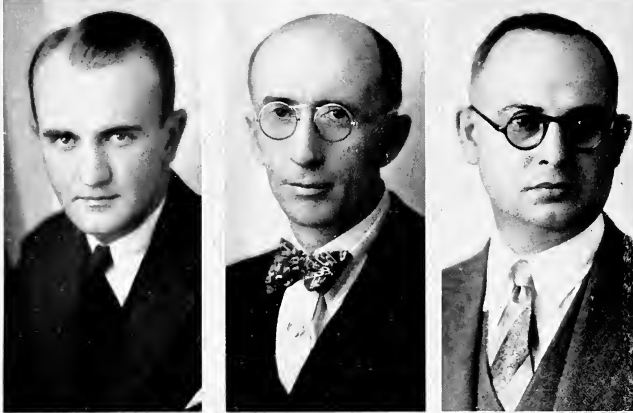

CONDELL
DAVIS
KEITH



SLOAN
YEAGER

Royal Purple Board

IN FEBRUARY, 1929, the Student Governing Association of Kansas State Agricultural College moved to assume control of the Royal Purple by creating a Board of Directors to have general charge of the publication.

This Board of Directors, consisting of three students selected annually in March for the year following and two faculty members chosen by the college president, names two candidates for each staff office, makes rules and regulations for issuing the annual, allows contracts, and has power of dismissal over unsatisfactory staff members.

For the year 1929-1930 the board consisted of H. W. Davis, professor of English, and E. T. Keith, superintendent of printing, as faculty members, and James Yeager, Helen Sloan, and Frank Condell as student members.

The purpose of all-school control of the annual is to make the Royal Purple truly and distinctly representative of the whole college—freshmen, sophomores, juniors, seniors, and graduate students, and to encourage the active participation by all departments and all student groups in its publication.

The Kansas Agricultural Student

THE Kansas Agricultural Student is a quarterly agricultural magazine published by the Agricultural Association, an organization of students in the division of Agriculture.

STAFF

LOUIS P. REITZ	- - - - -	<i>Editor-in-Chief</i>
ALONZO LAMBERTSON	- - - - -	<i>Associate Editor</i>
EDGAR A. TEMPLETON	- - - - -	<i>Business Manager</i>
CARL WILLIAMS	- - - - -	<i>Assistant Business Manager</i>
FREDRICK H. SCHULTIS	- - - - -	<i>College Notes</i>
HOWARD L. FRY	- - - - -	<i>Alumni Notes</i>
GEORGE D. OBERLE	- - - - -	<i>Farm Notes</i>
HUGH DURHAM	- - - - -	<i>Advisory Editor</i>

DEPARTMENTAL STAFF

HARVEY E. HOCH	- - - - -	<i>Agricultural Economics</i>
J. EDWARD TAYLOR	- - - - -	<i>Agronomy</i>
C. PORTER MCKINNIE	- - - - -	<i>Animal Husbandry</i>
RICHARD W. STUMBO	- - - - -	<i>Dairy Husbandry</i>
MERRILL M. TAYLOR	- - - - -	<i>Horticulture</i>
EUGENE M. LEARY	- - - - -	<i>Poultry Husbandry</i>



J. E. TAYLOR MCKINNIE TEMPLETON WILLIAMS FRY
 DURHAM REITZ HOCH LEARY OBERLE LAMBERTSON STUMBO SCHULTIS AL M. TAYLOR

Publications

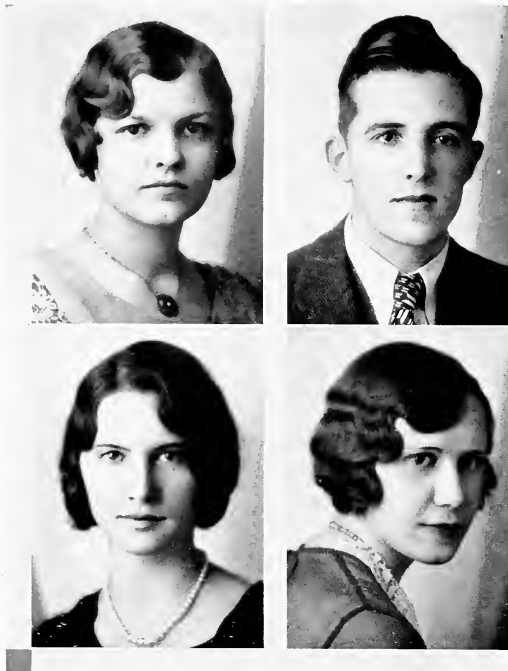

BENDER
DOLE

FLINNER
HALSTEAD

Kansas State Collegian

THE Kansas State Collegian is published by students in the department of industrial journalism, each Tuesday and Friday of the college year. It is an eight column practice sheet for students who are enrolled in courses in reporting, news writing, editing, soliciting, and advertising. Eligibility for staff positions is not limited to students in the journalism department.

FIRST SEMESTER STAFF

JOHN C. WATSON	- - - -	Editor
EARL RICHARDSON	} - - - -	Assistant Editors
CATHERINE HALSTEAD		
R. K. DICKENS	} - - - -	Campus Editor
ELSIE FLINNER		
GLADYS SCHATER	- - - -	Re-write Editor
JOHN BIRD	- - - -	Art Critics
R. K. DICKENS	- - - -	
RUTH HELSTROM	- - - -	Society Editor
FRED SEATON	- - - -	Sports Editor
CHESTER EHRLICH	- - - -	Manager
KERMIT SILVERWOOD	- - - -	Assistant Manager

Kansas State Collegian

DIRECT supervision over the Collegian is left to staff members whose work at Kansas State has shown them capable of conducting a semi-weekly newspaper. The Collegian Board, of which Prof. C. E. Rogers is faculty advisor, supervises policies and practices indirectly, but leaves ample lee-way to students.

SECOND SEMESTER STAFF

HELEN HEMPHILL	- - - -	Editor
P. L. DITTEMORE	}	Assistant Editors
BYRON HERINGTON		
J. FOSTER SCOTT		
RICHARD DICKENS	}	Art Critics
J. C. WATSON		
EDITH DOBSON		
JAMES HOWARD	- - - -	Campus Echoes
JOHNSON HOLMES	}	Society Editors
RACHAEL LAMPRECHT		
CLARE HARNER		
EDITH DOBSON	- - - -	Features
ESTHER ROCKEY	- - - -	Sport Editor
FRED SEATON	- - - -	Manager
HARRY S. DOLE	- - - -	Assistant Manager
KERMIT SILVERWOOD	}	Assistant Manager
EDWARD F. WOODS		

HELSTROM
HEMPHILL
SCHAFER



SILVERWOOD
WATSON



Publications

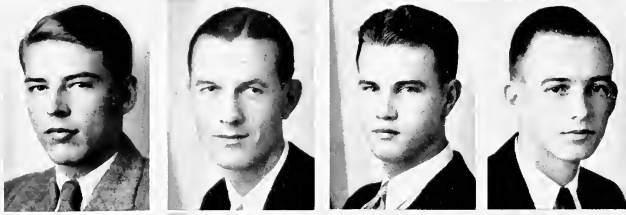

BECK
BRAINARD
BURGHART
CLAYTON

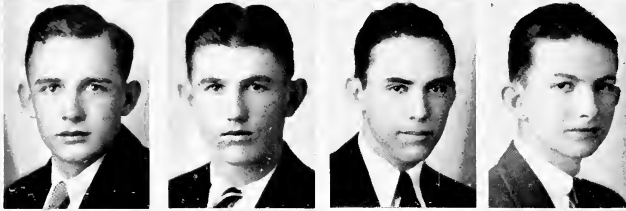

COWLES
FRITZINGER
GRIMES
GUNN

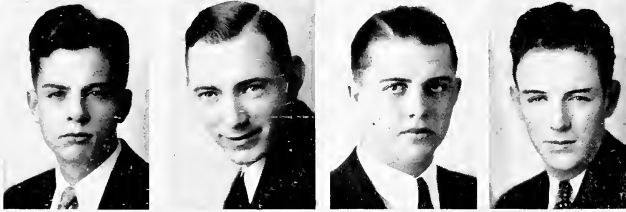

LEVERETT
LOCKARD
MOHNEY
MAKINS

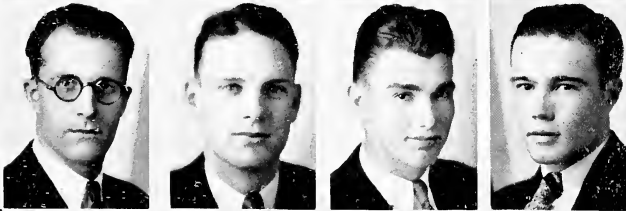

ROTH
SHELLY
STAPLETON
WYANT

The Kansas State Engineer

THE Kansas State Engineer is a quarterly magazine published in the interests of the engineering profession by the student members of the Division of Engineering.

Editorial Staff

C. L. BRAINARD	- - -	Editor
ZINT WYANT	- - -	Associate Editor
H. N. STAPLETON	- - -	Assistant Editor
ALLEN SHELLY	- - -	Technical Editor
JACK SANDERS	- - -	Campus Editor
E. D. HOLLINGSWORTH	- - -	Alumni Editor
R. I. LOCKARD	- - -	Art Editor
EARL NORTH	- - -	Joke Editor

Faculty Advisor

PROF. J. P. CALDERWOOD - Faculty Advisor

Business Staff

V. A. BECK	- - -	Business Manager
K. D. GRIMES	- - -	Asst. Business Manager
F. H. ROTH	- - -	Circulation Manager
L. E. FRITZINGER	- - -	Asst. Circulation Manager
M. F. MAKINS	- - -	Advertising Manager
L. J. OWSLEY	- - -	Treasurer

Departmental Staff

O. M. MOHNEY	- - -	Agricultural Engineer
ALDEN KRIDER	- - -	Architecture
M. LEVERETT	- - -	Chemical Engineer
C. F. CLAYTON	- - -	Civil Engineering
MARION COWLES	- - -	Electrical Engineering
CHAS. GUNN	- - -	Flour Mill Engineering
L. BURGHART	- - -	Mechanical Engineering

SPRING ZEPHYRS

Miss Cora Stout

Spring Queen



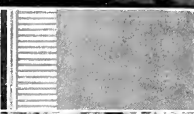
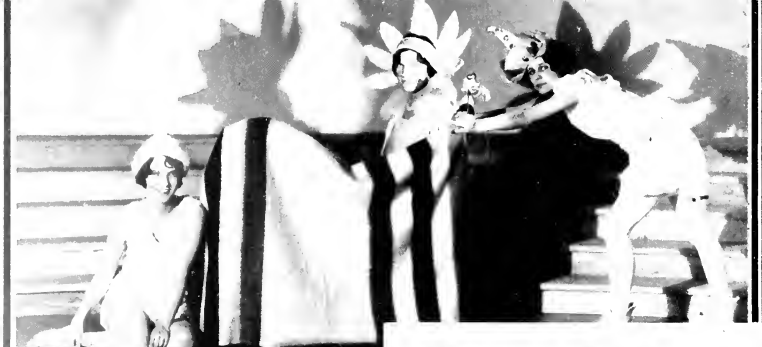

There are several "spring annuals" on this page. The most noticeable is the young man at the left singing in the bathtub. Above the cadet officers, Prexy, and the honorary officers review the regiment, and just below a number of W. A. A. enthusiasts rest after a long hike. At the left above the Scarab initiates smile for the cameraman. Just below a number of summer school students with their piles of books prepare for a long afternoon of study(!), while members of the girl's rifle team execute right shoulder arms. At the lower left is the Tri Delta winning act in Aggie Orpheum, and at the bottom Loraine Barrett and Eva Mae Smalley hold an interpretive pose.



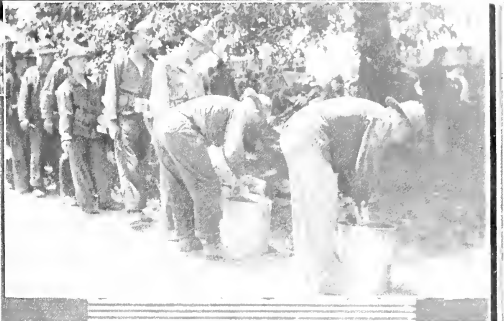

This page is not dedicated to Zeke Richardson, but his picture does appear in several places. First he is seen as a member of the bathing beauty trio at the left, the goldbricking gang at the right, and the kitchen police at the extreme right. Above the engineers prepare to survey something, and the mess line forms on the right. At the right also may be seen the Aggies on the 3 inch anti-air craft gun, while others may be seen on the firing line with the rifle and pistol. At the lower right a quiet camp street is shown, but a closer view brings something like the picture at the bottom.



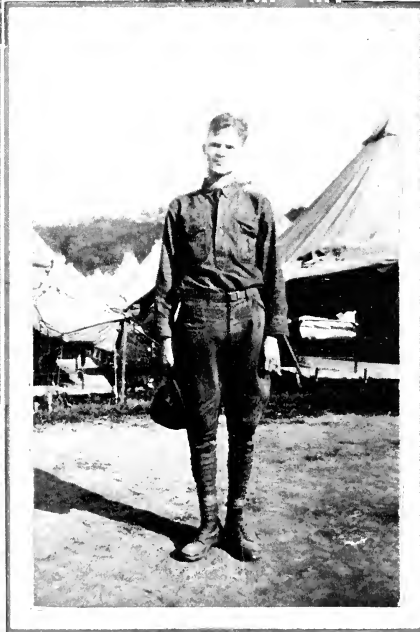
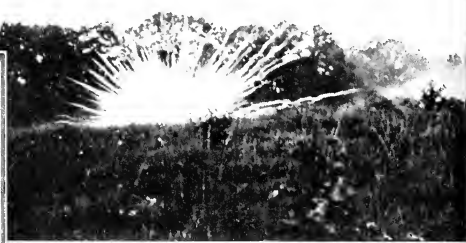

More summer camp scenes are presented on this page, with Mickey Evans leading at the top. Below him, a picture of an almost perfect explosion of a white phosphorous hand grenade is seen. At the left Solon Kimball stands at attention uncovered for the camp photographer, while at his left the pit detail sweats through the long afternoon. At the left below is another view of a platoon street with the tents furred. At the bottom is a picture of the members of Scabbard and Blade, national honorary military fraternity, who attended the R. O. T. C. summer camp at Fort Leavenworth in 1929.





K Fraternity initiates catch a little on this page with eggs, castor oil, and onions. The Mortar and Ball initiates pronounce a benediction on the Infantry. At the right Shorty Miller gets ready to promote another fight for some of his boys, who are: Patton, at the upper right, and Thompson, to the right of Miller. At the bottom are the entries in the amateur tournament at Salina in February. From left to right they are: Kid Bauman, K. O. Coleman, Socko Dillard, Bad Man Jones, and Dynamite Haney. Haney won the championship in the featherweight class and Coleman came home with the welterweight crown.

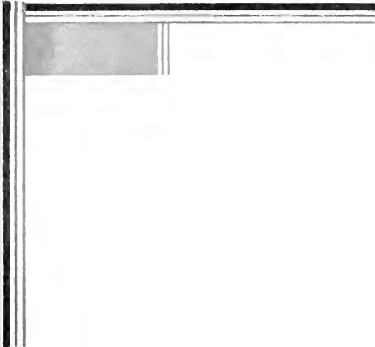
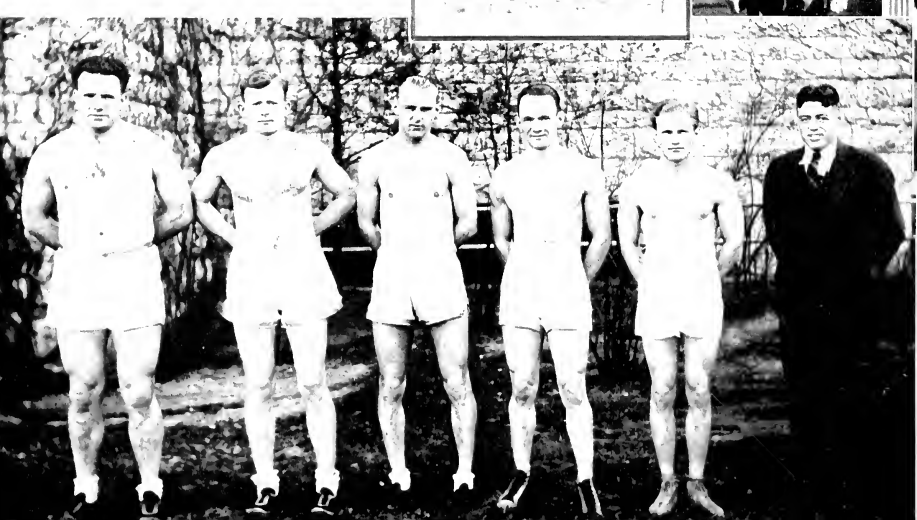



Seniors, led by the president and the faculty, march with measured tread toward the auditorium where they will receive the start on their long, long journey through life. These pictures were taken as the 1929 class was led to the galleys. Several of the oldest living college students in school were ground out at this commencement exercise. At the left, Flor Zapata and his Troubadours pose with their stringed instruments. They are, from left to right: Francisco Taberner, Abraham Asis, Francisco Asis, and Flor B. Zapata, all natives of the Philippine Islands.



Here are a few snapshots from the 1929 baseball season. At the top Hank Barre slips in a fast one, while just below Nigro scores in the Kansas game. At the upper right Meissinger picks one of Barre's pitches out of the dirt, and at the left Nigro puts a high one into the power plant. In the center, an Aggie batter knocks a high fly ball far into the outer districts, and just below is pictured an exciting play at home base in the Kansas game. Below, Mickey Evans gives the left fielder a little exercise when he knocks a hot one down the third base line.



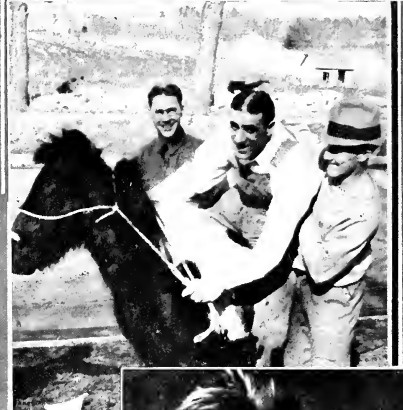

Spring zephyrs bring ideas of doing a number of things, among them horse back riding, which Alex Nigro is attempting to do at the right. Above at the left some Betas are pulling one of their younger members apart to see what makes the wheels go round. Above center is the scene of many an initiation, the water tower. Just below is a typical fraternity bedroom party. In the lower half Pete Peterson basks in the sun, while underneath the Pi Phis smile for us. Red Coleman looks tough, a hold up occurs, the Farm House fights, and the Alpha Rho Chis go through hell week.

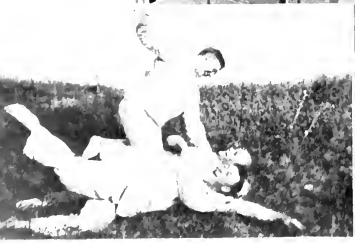

June 1, 1930

Price None ¢

If you feel like THE

NEW YORKER

it was good stuff



MODERN MACHINES for MODERN FARMERS

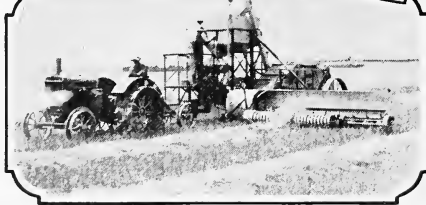
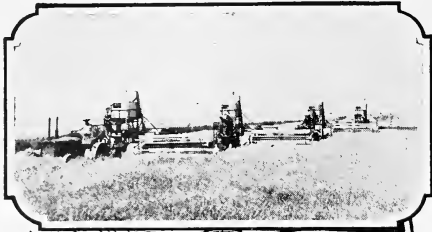

Windrow Harvesters --- Pick-Ups
Attachments

Gleaner **BALDWIN**
COMBINES

The Gleaner Baldwin Combine is the machine for modern farmers, because it SAVES TIME—SAVES GRAIN—SAVES LABOR and therefore, makes greater profits from grain growing certain.

The Gleaner Baldwin Combine is lighter in weight, costs less to buy and to operate, saves more grain under more conditions, is better built, provides greater threshing capacity per inch of threshing cylinder, greater separating capacity per pound of weight and per foot of cutter bar.

These points of superiority in the Gleaner Baldwin Combine, are made possible because of modern design and precise construction. It's a real dollars-and-cents profit you get in this modern machine.

The Gleaner Combine Harvester Corporation now supplies, in addition to the Gleaner Baldwin Combine, a Windrow Harvester and Pick-Up Attachment, Gleaner Green Top Grain Bins and Gleaco Hammer-type Feed Grinders.

There is a Gleaner Baldwin dealer near your home. It will pay you to see him.

The Gleaner Combine Harvester Corp.

Independence, Missouri

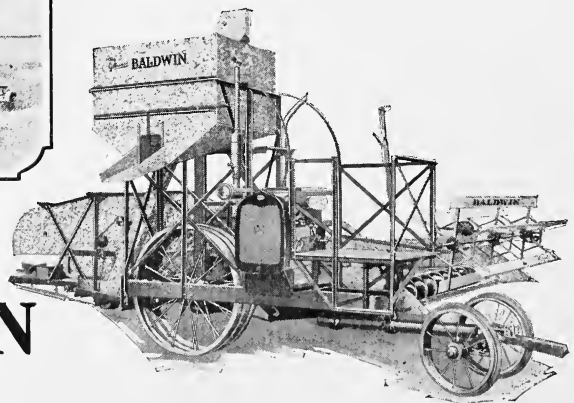



THE TALK OF THE TOWN

Snorts and Hee Haws

IN HIS ramblings around the village, certain events and happenings have come to the attention of the correspondent which are here recorded for the benefit of those who may be interested in all goings on.

The latest matter of interest that has come to light is the disputed addition to the Kappa chapter. Many pros and cons have been offered, but the facts are these. On or about April 2, a "blessed event" came to pass and Mrs. Erlene Taylor, the Kappa cook, became the mother of a fine bouncing nine-pound baby boy, her fifth child. Mrs. Taylor has been preparing the salads and peanut butter sandwiches at the Kappa house for some two years running now, and the girls were therefore very much interested in the child, especially in the matter of giving him a name.

A personal trip was made to the home by a number of the girls and when they returned to the house there was deep consultation and much thought.

Ruth Emrich finally became the arbitrator of the little group. She suggested a combination—a gathering together of all the suggested names, thus making an all inclusive, well rounded name, although one that might be a little unwieldy because of its length.

So the name became Jessie James Arthur Taylor. Jessie was captured from that faithful Kappa friend, Jess Woods. James came from the two staunch Kappa supporters, James Pratt and James Amis. Arthur owes its derivation to the name of that undying Kappa booster and lover, Arthur Everett.

This correspondent, in his investigation of the matter, found that James Pratt had left for Chicago the evening before the event came to pass. James Amis has not been

in the village since the beginning of the second semester. So only these two, Jess and Arthur, were left to bear the brunt of the many titterings that passed from mouth to mouth those few days.

To shorten the identification and still preserve the full significance of the name, the baby has been called "Sigma Nu Baby." At the last report, mother and child were doing nicely.

* * *

It is our patriotic duty to warn all residents and future citizens of K. S. A. C. about the ancestry of one of the leading fraternities on our campus, and we might as well add right here that they are leading in a number of little incidents. On the twenty-second of February (and this isn't a story of George and his hatchet), Beta Theta Pi holds its annual dinner with the pigs. You might say, that this is just sort of a family reunion, where old songs can be resung and old grunts can be regrunted. We feel that above all things that this bit of news should reach all of those who are regarded now, as possible and probable Betas, so that they have an opportunity to know just what sort of a pen they are getting into.

* * *

"You all can open the letter," said the Kappa from Oklahoma to her sister from Arkansasaw, "there's a chance that it may contain something important."

"We direct our sales only to the biggest organizations, and feel that you would be interested in the plan we have to offer," the letter read. "I wonder if it's a set of books or a piano they're trying to sell us this time?" "Read on Oklahoma."

(Continued on page 363)

A Number

**of the men of Kansas State
are on our payroll - - - - -**

Helping to make ours
one of the best and
strongest concerns
of its kind in the
middle west - - - -

Here They Are :-

M. J. (Jack) Kennedy, '25	Harry L. Felten, '26
Francis L. Wilson, '28	C. L. (Cotton) Coe, '27
Sam A. Simpson, '21	Geo. L. Pryor, '32
Paul A. (Red) Carnahan, '17	J. B. (Bert) Claywell, '11

*(Additional Aggie men and women are employed
in our various operating companies)*

The Public Utilities Investment Co.

Nathan L. Jones, *President*

INVESTMENT BANKERS

(and affiliated public utility and other companies)

GENERAL OFFICES -- SALINA, KANSAS

(Continued from page 361)

"In order to present this plan to you fairly, a salesman will call on you in a few days and is desirous of having the entire group assembled for a short meeting."

The salesman called. In the few days that had elapsed between the time of the letter and the anticipated visit, the letter had been posted and excitement "ragged." The salesman's first words were a request that the girls come outside and see his wares. And there it was, complete in every respect, not a thing missing; the newest and most fashionable model in milking machines!

* * *

A dark gentleman, who spends a great deal of his time at the house at the corner of sixteenth and Fairchild, often called on a dark miss, who spends the greater part of her time at a house on Sixteenth street. Certainly it wasn't a little child or children that led them this time. What we really mean is that the proper start was given the Alpha Xi Deltas and the Sigma Alpha Epsilons, when the negro boy that works for the Sig Alphas became devoted to the girl who is maid at the Alpha Xi house. Since the first romance started, three others followed in

rather rapid succession. In the case of the first pin, it took an A. T. O. to wake the boy up. In the second case, and really probably the most exciting of all, an event occurred soon after a trip to Georgia, which both parties enjoyed. It has been rumored that one half of the romance desired to put on the pin before returning to Manhattan, but she didn't have the chance.

* * *

Kappa Sigma seems to have made up their mind that they are going to make a place on the hill for themselves, one way or another, and they don't seem to care, whether this place is famous or notorious. A few members and the annual Roughneck party event have somewhat successfully achieved this latter distinction.

In good old Kappa Sigma language, the party was a "fair go" and "plenty slick." It seems to be their idea of an honor because they delight in broadcasting the fact that they "nearly got kicked out of school."

Cheer up little boys, maybe there will come a time, when you can really do something naughty, so that your conversations won't have to be day dreams, and Dean and Prexy will make it "Plenty Hot" for you.

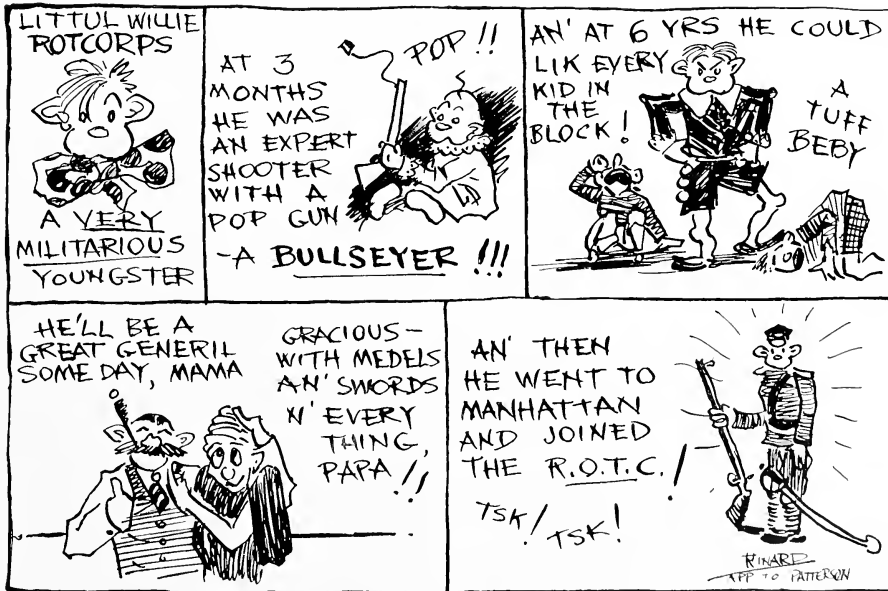

Fashion-Rite Clothes

for the man
who wants to be in the
"well dressed circle."

Hand tailored of the
best fabrics and
styled to please
the most critical.

The Gibbs Clo. Co.

WHERE CASH BUYS MORE

300 Poyntz

"Where the boys trade"

STUDENT'S INN

is

THE PLACE TO EAT



There is comfort, care, good eats—
and plenty of them



Taste Tells



AGGIEVILLE

SERVING YOU

is our greatest pleasure—

Three Rexall Stores



AGGIE REXALL
1227 MORO



KINNEY & PETRICH
331 POYNTZ



FRANK M. CROOKE
231 POYNTZ

YOU need not spend a great deal
of money to have beautiful furni-
ture. We have a wide range of
selections at prices you can afford
to pay.



DIEHL HEDGE FURNITURE CO.

304 Poyntz Ave.

Manhattan

Kansas

Van Zilian

WHILE a New Yorker section might be considered as an influence of levity and mirth, it is also wise and well and kindly, girls and boys, that it should evaluate the more ethereal things of life.

Let us perchance and forsooth, friends, look into the development of the Better Things at Kansas State. What could be more direct than to glimpse the devotional leader of one of the classes, say the seniors during the second semester?

This person is none other than James Pratt, a quiet, unobtrusive sort of chap, conservative in speech and manner almost to the point of frigidity.

As he trudges in slow pace about the campus, one can almost visualize him in the black robes of a monk, treading softly through dark corridors and dim doorways, starting little candle fires and droning vague incantations in the half-light of some old cathedral.

"Jim" as the devout is called by his classmates, has a mission. He dramatizes for his fellows the lives of men seldom associated with the college life. And he enlightens his followers with a new story every day . . . Even the Brown Bull couldn't print it.



THE VERY RIGHT REV. FATHER JAMES WILSON PRATT ABOUT TO DISPATCH HIMSELF ON SOME BLESSED ERRAND OF MERCY.

Good Luck

To All Of You
This Summer.



Bring A New
Student Back
And See Us
For
Your School Supplies

COLLEGE BOOK STORE
Aggieville

THE ROYAL PORTABLE TYPEWRITER

Always Best—Now Better

See this machine before you buy a
Portable Typewriter
TYPEWRITERS sold, rented, repaired
Mimeographic and Typing Work

MANHATTAN TYPEWRITER
EMPORIUM

405-A Poyntz, (Up stairs) Dial 2086
Manhattan, Kansas

Farmers Union Co-operative Association

Dealers in

Grain, Seeds, Produce, Coal and Oil

HAROLD WESTGATE, Mgr.



GRAND CHAMPION CAR OF FAT STEERS AT 1929 AMERICAN ROYAL SHOW Fed and shown by Dan D. Casement, Manhattan, Kans. Bred by Matador Land & Cattle Company, Denver, Colo. Bought by Fred Harvey Eating Houses. Sold by John Clay & Company at \$21 per cwt. Average Weight 1,022 lbs.

When you have stock to ship
or want stockers and feeders;
Cattle --- Hogs --- Sheep ---
You will find it to your benefit to
deal with ---

JOHN CLAY & COMPANY
LIVE STOCK COMMISSION
KANSAS CITY STOCK YARDS

We also have our own completely equipped offices at Chicago, Omaha, St. Joseph, St. Louis, Denver, Sioux City, Fort Worth, Ogden, St. Paul.

Souvenir

JOHN is a typical student in general science, that is if any student in general science can ever be typical or even half-typical in these days, with good liquor selling so high.

But to resort to the discussion. John is saving a little missive which he received through the college post office the first semester. It is a quaint letter, and he has tied it with blue ribbon in a package containing snapshots of the girls back home and a picture of three violets taken at sunrise.

And every few days John undoes the pale blue ribbon, gazes at the snapshots, waters the little violets with tears from his dew-rimmed eyes, and then unfolds the letter and sits down to read once more that sweet message of hope and confidence. Once more his courage is renewed, and inspired by the cordiality of the letter, he is once more a man.

In case you, reader, have parted with the little message of cordial inspiration which every general science student received, the New Yorker section wishes to quote a few paragraphs to which you may return ever and anon for that friendly feeling, as did that typical boy John, or Jake or Ike, or whatever his name was in paragraph one.

From the letter: ". . . We always have with us a small percentage of students who habitually neglect college duties and who attempt to excuse this by allegations of very doubtful validity.

On page 88 of the catalogue the following paragraph occurs:

'Any student who is found to be persistently inattentive to his college work is at once temporarily suspended by his dean, and reported to the President for permanent suspension . . .'

This is to warn all students in the Division of General Science, who are not here for the purpose of giving serious attention to college work and who are habitually absent or tardy in respect to attendance, who allege illness when the condition of their health interferes with nothing but college work, that they will be promptly suspended when conditions seem to justify it and be allowed to make their explanations afterwards. The college is a pleasant place to be but its primary purpose still is consistent and regular attention to the subjects to which the student is assigned.

Yours most cordially,

J. T. WILLARD, *Dean*
Division of General Science"

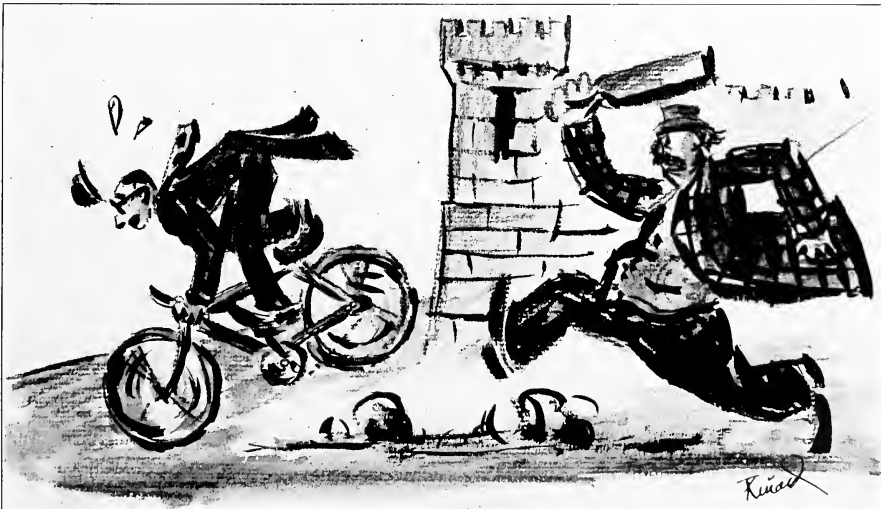

FRED ALBERT SHANNON, WELL KNOWN CAMPUS CYCLIST, LEAVES A RESTRICTED AREA MORE OR LESS HASTILY, FOLLOWED BY A MEMBER OF THE ROYAL ORDER OF MOPPERS AND BROOMERS.



Almost an Aggie Tradition



The standard of good foods and unfailling service set years ago by the "First and Last" has increased its popularity and patronage until the visit to the "Chance" after the party, dance or show has become an accepted custom.



The First and Last Chance Cafe

112 S. Fourth Dial 2960

"In Every Respect a Red Seal Place"

Nu Style Shop

DUSENBURY'S
Candy Shop
FOUNTAIN LUNCH
109 S. Fourth Street
Phone 3332

Phone 3912 1110 Moro
ELITE CLEANERS & DYERS
AL. SCHMIEDELER DAN BLANCHARD

Have Your Shoes Rebuilt
at
OLSON'S
Electric Shoe Shops
Down Town Aggieville
107 North Fourth St. 1228 1/2 Moro

GOLD MEDAL BAKERY
610 North 12th St.
Manhattan Kansas

Office Phone 2037 Res. Phone 3012
J. W. EVANS, M. D.
Eye, Ear, Nose and Throat Specialist
Glasses Fitted Scientifically
Office over First National Bank
Manhattan, Kansas

Anti-Kimball Election

Who gets the Pic, you or I or Beta Theta Pi?

Who gets the ——— you or I or Solon Kimball?

For three years it was thought by a few people on the hill that the Theodoric party had been created so that the Betas and Kimball could make use of their Pi Kappa Delta ability. And then in the still of the night "The Voice" came to Zek Richardson and said that the Power of Theodoric should be no more. The next day he called those who he knew had assumed, some time before the "no more Kimball attitude." Sunday the Pi Phis were honored with a meeting at which "the Voice" presided. It is interesting to note that all the Greeks of Fairchild Avenue were there and the Betas were seriously considering some new neighbors. But to go on with the election. The most interesting feature of the Betas was the Gum campaign which they so religiously conducted. One of the boys sisters, who works at Kresses won the sticky stuff at a recent gum-chewing orgy. But try as they could they couldn't "stick" it out.

The Chi Omega—Pi Phi Basketball Game

The Chio quintet overwhelmed the Pi Phi team last night by a close score of 14-15 after being extended to 15 extra rest periods to give the lucky strickers and fatima girls enough time out to finish the game.

The game was fast from the very start, and kept the crowd in a uproar during the entire fracas. As many as seven spectators were in the gymnasium at the time.

Little "Pil" Havley, Chio forward, brought the crowd to its feet when she ran the full length of the court without stopping once. Sparr also made a nice run but the play didn't count, for the referee had already blown his whistle for tea.



VISITOR: "And what is this odd odor on your campus?"

STUDE: "Oh, just some agriculturalist close about."

Cook and Heat
With
"Nature's Fuel"

.....
The
Kansas Pipe Line &
Gas Company
.....

Heat It With Gas

Old Grads
New Grads
Faculty and
Students

have for several years known where to go for their motoring requirements.

We'll sell you a new Chevrolet, a good used car, an Exide battery, a set of Goodrich Silvertown tires, an Alemite grease job, a change of Quaker State Oil, a tire repair, a wash and polish or a "What have you."

In fact—

EVERY MOTORING SERVICE

Brewer Motor Company

316-22 Houston

Do We Believe in the Aggies?

Ask Us!

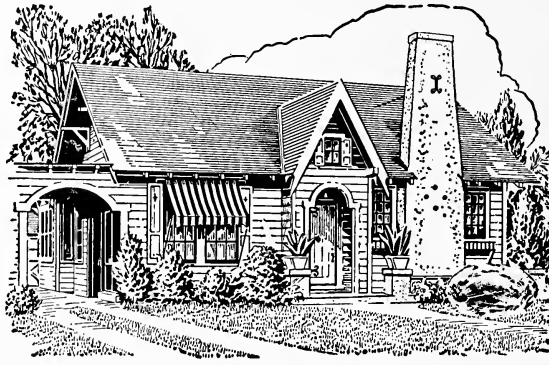

BUILD A HOME FIRST

When you build you want good material, good service
and appreciative treatment.

The buyers of this space offer you the above mentioned

Quality Material and Service with a Smile

We Also Sell the

BEST GRADES OF COAL

MINED IN THEIR RESPECTIVE FIELDS

GOLDEN BELT LUMBER CO.

RAMEY BROS. LUMBER CO.

LAMBERT LUMBER CO.

BURGNER-BOWMAN-MATTHEWS LUMBER CO.

YOU CAN'T PARK ON THE CAMPUS ROARED ROTHBERT, harshly.

"But janitor," came back the pulchritudinous Polly, "surely you will allow me to leave my machine for the once on these confines. Must I become so frightfully frank as to explain that my gown was enmeshed in the gears and now scarcely covers my ankles, so that I must ride as near the classroom as possible?"

"And as for any possible rasping of the mechanism which might disturb students, I have checkmated you on that. Every tippie, every tholepin and every cotter key I have lubricated with an oil from the very center of this year's gusher, the cream of the crop. Can you longer resist me?" concluded Polly, the willing victim of a thousand affairs.

"Nay, nay," chortled the villainous Rothbert, "I can not resist you, but by all means get that machine off the campus. We janitors of Kansas State have a reputation for being hardhearted, and I can be no traitor to tradition. "You can not park here!"

... He sprawled face forward on the gravelly driveway. Pretty Polly had punctured his ego with a ball from the musket she carried in the inside pocket for just such emergencies.

The Kappa Who Had Rheumatism

One of the drollest tales of the year is told concerning a Kappa.

Suffering from a severe-in-one-so-young attack of rheumatism, she was indeed in a bad way. The sisters

had placed her in a private bed, occupied by only 16 others, and were giving her all of the attention they could muster.

Even then her pain was almost unbearable. The college medic was consulted, and advised hot water bottles and perfect quiet. The girls took his advice in the best possible way, and put ice packs on the poor child, pummeled her torso thoroughly, and played the radio.

Still there was little change. Every movement became an agony to the girl lying there in the white-walled room, looking at the picture of the Madonna and child above the foot of her bed. At every vibration of the floor her face twinged as racking pains rent her beautiful body. It seemed that this could not go on long. She would be forced to give up her secluded scholarly life and go over where her grandparents and baby sister seemed to be waiting with outstretched arms.

Close by the bedside was a somber black instrument. It jingled and one of the girls answered. A foolish Sigma Nu had called for a date with the rheumatic Kappa. She roused sufficiently to understand.

"Tell him" she whispered, "Tell him that I have rheumatism," and she sank back on the pillow.

That night as the dark of evening hushed over the Kappa house, and the pale moon shone wanly in the heavens, she passed out of the front door and went to the varisty with another man. The Sigma Nu saw her at the hall, dancing very torpidly, and he found it hard to believe that she had been suffering from rheumatism. Her recovery had almost been incredible.



KING GEAUQUE AND HIS COHORTS PREPARE TO FALL UPON THE UNSUSPECTING FOE, THE CAMPUS PARKER. THE POWER OF THIS HEARTLESS MONARCH CANNOT BE STAYED, HIS WRATH CANNOT BE APPEASED.

Three Good Reasons Why You Should
Trade At

Duckwall's Stores

- 1.—Because of the outstanding reputation of giving quality and service.
- 2.—Because of the attractive prices we offer you merchandise at, due to our store's purchasing power.
- 3.—Because your business is appreciated and solicited.

A. L. Duckwall Stores

Down Town and Aggieville

FRANK H. WALTERS

PLUMBING

and

TINWORK

612 North 12th

Phone 3361

Pet Department

Editor's Note: This space, or one just like it, is devoted to our readers who may be livestock or poultry fanciers. Dr. Zilch is noted for his animal analyses. Anyone bothered with pre-war stock should confer at once with this specialist.



DEAR ZILCH: This is a photograph showing my mascot, the Jayhawk. He is in a very droopy condition. Can you suggest any possible succor?

Lawrence.

DEAR LAWRENCE: There are several succors I might suggest. Why try to keep this pest alive, anyway? Is your "insurance" questionable? I note that most of the thatch on this mutt is missing. If it has been clipped, the fact might explain his weakness. (Remember what Delilah did.)

Z.



DR. WHIRK ZILCH: Here is a picture of my tiger which has been a constant anxiety to me in past years. He assumes this position all the time. What can the matter be?

M. U.

DEAR M. U.: The picture of your tiger shows that he is lying down. Try calling him Phainting Phil to see if he responds. Or Lon Chaney. From the lankness of your cat, it would seem that something was missing. Perhaps there are too many fiddle players on the Big Six. Zilch, D. V. M.

Coe Quality
SEEDS & FEEDS

Have been Sold Since 1902

D. O. COE SEED & GRAIN CO.

Office
119 E. 6th

Topeka,
KANSAS

Warehouse
212-16 Kan. Ave.

NYGREN'S

FOOTWEAR
and
HOSIERY

110½ S. Fourth Street

HOLMSTROM FEED & SEED CO.
Feed, Grain and Field Seeds

311 S. 2nd St. Manhattan, Kansas
DIAL 3421

Feeds, Seeds and Flour
Feeds mixed on orders
Chick Starting Mash Laying Mash
Big 10 Hog Feed Big 12 Pig Feed
Tankage, Peanut Meal

ENDACOTT'S

BOOK STORE

FAVORS, PARTY
DECORATIONS

321 Poyntz

Dial 3286

The
WAREHAM



RATES
\$1.50 to \$3.00



Coffee Shop De Luxe in Connection

The
GILLETT



RATES
\$1.25 to \$2.00



Finest Dining Room in Central Kansas

Aggie Alumni and Alumnae and Their Friends Always Welcome

Operated by

« « « FRED BOONE & SONS » » »

Greetings, K - Aggies

A Step Forward

Theatre goes sitting before a Vitaphone production hearing and seeing its marvels unfolded before them on the screen give heed not only to the ultimate result holding them enthralled. They are entertained and amused as the elements of drama, music and comedy come to their ears and eyes through the medium developed and brought to perfection by the Warner Bros.

Sound pictures have come to stay and thus is fulfilled the hopes of hundreds of Miller theatre patrons. Sound pictures are the outgrowth of the radio, and actually represent wedding of the radio and the movie, bringing with it the greatest type of entertainment the world has yet had.

Each theatre has a distinct influence in the civic life of the community. Each striving with every facility at its command for better pictures, each serving the public, each bringing good cheer and happiness.

And the Miller Theatre pledges that every evening you spend here shall be an enjoyable one, sweeping you away with a magical romance of audible pictures tales, delighting you with its novelty talking presentations, thrilling you with its music, making the hours spent here pleasant ones indeed.

Miller Theatre

“FOR BIGGER AND BETTER
ENTERTAINMENT”

DUANE ALLINGHAM
Resident Manager

MRS. R. R. JERSEY
Secretary-Treasurer

THE ART CRAFT

Collegiate Printers
for fifteen years

Dial 2065

203-A Poyntz

You Need Not Look Further
It's Here!

The bargains that make your allowance go farther. Your check from home goes farther and lasts longer at Wards. When you are down town, come in and see.

MONTGOMERY WARD & COMPANY

MANHATTAN
FRUIT *and*
VEGETABLE
COMPANY

Located At

PERRY PACKING
C O M P A N Y



*"We handle Fresh Fruit and Vegetables
the year round"*



Manhattan, Kansas

Dial 4311

Code of Ethics

Professor C. E. Rogers, head of Department of Journalism, is writing a book. What the name of the book is or what is contained other than on the first page is of little interest to the readers. On the first page, the head has set forth what he considers to be prerequisites for journalism, and it is that which we wish to impart to you.

Prerequisites for Journalism

1. All exams must be taken during a small riot that has been especially imported for the occasion. (McKinney and Schmidler being the riot.)
2. Learn to take a squelching as well as give one.
3. Scent gossip before it happens.
4. Only the "hide and seek" method of typewriting is permitted. All machines are worked by invisible pedals.
5. Develop a handwriting that can be read only by you.
6. Be able to pass a post-graduate course in bluffing.
7. Greatest of these, be able to answer not more than two questions on a Days News test.
8. Make up your mind that you'll only get a D in Advertising and that you'll be called a "sissy" if you get above a C in anything else.



"TELL ME, MY MAN, WERE YOU BADLY LACERATED
IN THIS UNFORTUNATE ACCIDENT?"

"YEH, AND I WAS ALL CUT UP, TOO."

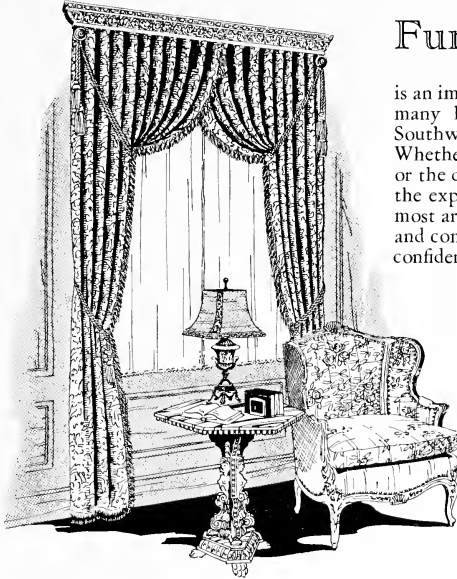

Furnishing Fraternities

is an important branch of Keith Service—evidenced by many handsome fraternity houses throughout the Southwest.

Whether the requirements call simply for refurnishing, or the designing and installing of a complete interior, the experienced care and skill exercised to achieve the most artistic effect—unswerving reliability of price—and completeness of service—have created widespread confidence in our ability, merchandise and methods.

We cordially invite consultation regarding your decorative problems however small or large they may be. Every modern facility is at your service for furnishing the most simple or elaborate fraternity house or home . . . artistically and economically.

Robert Keith Furniture & Carpet Co.

13th and Baltimore

Kansas City



Jack Sprat

FOOD PRODUCTS

HIGH QUALITY

Quality is foremost in the Jack Sprat line. An enviable reputation has been established for these excellent products.

MODERATE PRICES

Since 75% of the people purchase moderately priced merchandise, Jack Sprat products are sold to satisfy this vast majority of purchasers.

ECONOMY

On account of the High Quality and reasonable prices "Jack Sprat" has become the "Friend of Economy."

LETTS - MELICK GROCER CO.

Manhattan, Kansas

College Men

Everywhere agree that Hart Schaffner & Marx styles are correct to the last detail.

We are always glad to show the newest styles.

HAL McCORD
Manhattan

WALK-OVER

Shoes for Men and Women

STYLE LEADERSHIP

College Shoe Store
1216 Moro Dial 3295 Aggieville

A New Drug Store in the Modern Manner . . .

The
Uptown
Palace
764
Manhattan
Avenue



The
Downtown
Palace
112 South
4th
Street



THE
MILLIONAIRE
WAITER AT
THE TRI-DELTA
HOUSE



CHEAP SKATE
ARCHITECTS WATCH
AGGIE GAMES FROM
ROOF OF
ENGINEERING BLDG.

BELIEVE IT
OR NOT! →

- Your car is parked in restricted area
- It is reported that you have exceeded the speed limit on the campus
- It is reported that you have been driving recklessly on the campus
- Your license number has been recorded

Please be cautious
How do you inspect us to get a truck in?
No. 1857 Date _____
har anshou?

KΣ OPEN HOUSES - ONE IN SEPT. FOR NEW MEN STUDENTS - TO RAISE THE RENT - SEVERAL LATER WITH THE SORORITIES TO RAISE THEIR SOCIAL STANDING

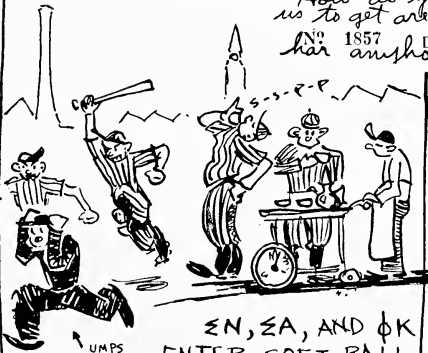

ΣN, ΣA, AND ΦK
ENTER SOFT BALL
INTRAMS - TEA IS
SERVED BETWEEN INNINGS



RINARD

CAMPUS MONSTROSITIES

DIAMOND
ENGAGEMENT
RINGS

Orange Blossom Wedding Rings

Robt. C. Smith
SQUARE DEAL JEWELER

The House of Perfect Diamonds

Food For Thought
and
FOOD FOR ATHLETES

Always ask for
HONEY BRAND HAMS and BACON
and
HYGRADE SAUSAGES

Manufactured By
HYGRADE FOOD PRODUCTS CORP.

Chas. Wolff Packing Co.
Division
Topeka, Kansas

The Misanthropes

(Three friends are in an Aggieville barroom, indicating school is in progress. They discuss—)

ETHELBERT: Drinking this coke reminds me. 'Tis but on the morrow that there is an election in yon hall of Anderson.

CHORUS: Whattahahell? Another election?

ETHEL: Yea, another election. It is the thirty-ninth this semester and my brain is becoming weary of the responsibility of suffrage, tsk, tsk. WAITER, hey damn you, BRING ME 'NOTHER GLASS APOP.

ALGERNON: I beseech you, friend, tell of the election.

ETH.: Okay, Butch, in jussa minute. HEY WAITER, WHY THE HELL DON'T THIS LIMEADE FOAM?

PERTHY: But the election.

CHORUS: Yea, the 'lection.

ETH.: Stave off, I'll acquaint you with the detail. Tomorrow, we the student body, are to elect three men out of our mist, mist—

PERTHY: You mean migtst.

E.: We are to name the guysh we think are the most collegiate in ish whole school.

CHORUS: Whashu mean, collegiate, huh?

E.: Why, guys 'at can get away with the most. Guys what can cut most classes, and crash most dances, and stay on their feet longest, and love the women the hardest, and can spread a line, and—

ALGY: Hush up. We got the idea.

PERTH: Yeah. Same old stuff. Jussa pop'larity contesh, thassall. Ye Gods. Pardon, me boysh, I meant doggone. Guessh I was so mad I didn't care what I said. All the guys we ever elect are jush shosen for popularity. And they think it's an honor. I guessh it ish, a honor, all right, all right, all—

E.: You're blamed right it's an honor. Jussuh think

(Continued on page 382)

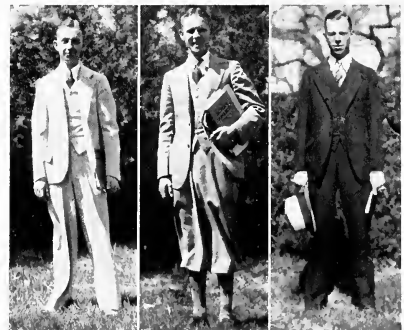

Left to right:

G. GORRELL JOE COLLEGE BILES
ALEX JACK COLLEGE BARNECK
JAMES WILSON JOHN COLLEGE PRATT

The above pictures were taken just before the occurrence of the above bit from life.

The Compliments
of a
Friend



Gifts of Gifts
For The Graduate

No matter what she says she hopes,
down deep in her heart, that her gradu-
ation gift will be a watch; a cunning,
lovely thing of gold, in a box marked
Dooley's.

ILLINOIS ELGIN BENRUS
WATCHES

PAUL DOOLEY
Jeweler

AGGIEVILLE

Aggie Hardware and
Electric Co.

Student Supplies
Edison Lamps

1205 Moro

Phone 2993



Grasselli Spray and Dust
Products

are certified as to quality and uniformity and
are preferred by many of the leading growers.

GRASSELLI GRADE

- Arsenate of Lead Powder
- Calcium Arsenate Powder
- Bordeaux Mixture Powder
- Line Sulphur Solution
- Dry Line Sulphur
- Oil Emulsion
- Monohydrated Copper Sulphate
- Casein Spreader
- Sulphate of Nicotine

The Grasselli Chemical Co.
Incorporated

Founded 1839

CLEVELAND, OHIO

GRASSELLI GRADE
A Standard Held High for 91 Years

Hotel Bray

12th and Baltimore
KANSAS CITY, MISSOURI

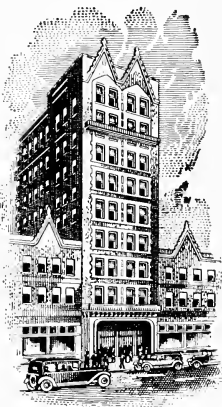

♦♦♦♦

LOCATED

in the Retail Shopping and
Theatre district on Kansas
City's most exclusive street—
Baltimore Avenue

♦♦♦♦

Catering to the most exacting
trade at moderate rates

Fire Proof — European Plan

♦♦♦♦

RATES

Without Bath - - - \$1.50
With Shower Bath - - 1.75
With Tub Bath - \$2.00 to 3.00

**Gentlemen's Turkish Bath
Department in Connection**

Operated and Under the Personal Supervision of
F. A. BENSON and SAM WILSON

When You Buy an Automobile

BUY
A WORLDS "CHAMPION"
MOTOR CAR
STUDEBAKER-ERSKINE

**W. E. BROWN
MOTOR CO.**

Distributor

Salina	<i>Distributor</i>	Kansas
Colby	BRANCHES	Manhattan

(Continued from page 380)

... Picture in the papers, 'neverything. We're gonna call em Joe College and John and Jack.

A.: John and Jack what?

E.: College. BOY, HURRY THAT BROMO SHELZTER.

(At this time, Perthy, who has been quietly munching an apple for some minutes, suddenly smiles:) Hey! Whoopee! Boop-boop—

CHORUS: HEY WAITER, DIDN'T YOU TELL US THAT STUFF WAS TAME?

PERTHY: Aw shut up. I jush got an idea.

AL.: I've got an idea you're a ———

E.: Hush up. Wotcha gotta say, huh?

P.: Lisshen, fellows. Ain't we all shick of thish popularity stuff?

CHORUS: Yea, bo.

PER.: An ain't you, Ethelbert, a Delt, Scabbard 'n Blade, Sigma Tau, a Hamp, an a——

ETH.: Yeh, and more.

PERTH: An ain't you Algy, a Sig Ep an ——

ALGERNON: Six other things.

(Continued to page 398)



Bardwell & Bardwell

*Twenty Years in Real Estate
and Loan Business*

Courteous and efficient salesman available at all times to show city, suburban or farm properties.

Money to loan on good agricultural land anywhere in Kansas.

Money to loan on Manhattan city or suburban properties. We will help you buy or build.

*Insurance and Bonds of All Kinds
Legal Papers Executed*

Prompt Service



for that

NEW HOME MID - CONTINENT 100% Pure House Paint

Highest Grade Varnishes
Interior Gloss Hy-Glo-Lac
Will Renew the
Old Home, Too

MID-CONTINENT Paint & Lacquer Mfg. Co.

1921 Central St.
Kansas City, Mo.
HA. 3355

"There is a Mid-Continent Finish for Every Purpose"

WALTER J. WILSON
President

LEE M. EGAN
Vice-President

S. M. BREITWEISER
Vice-President

W. W. CLOUGHLEY
Secretary and Treasurer

*For Universal Good Prices, Good Fills
and Courteous Treatment*

Consign To and Buy Through

Wilson, Egan & Co.

Kansas City Stock Yards

*Its Reputation is Your Protection
Its Experience Your Guarantee*

D

Always - - -
Distinctive Entertainment

The
MARSHALL
Western Electric Sound System

The
W ^{GREATER} **A R E H A M**
R. C. A. SOUND SYSTEM
Glen W. Dickinsons Theatres, Inc.



LET GOOD CLOTHES
BE VISIBLE
REMINDERS THAT
YOU ARE READY
FOR THE NEXT STEP
UPWARD IN THE
BUSINESS WORLD

Stevenson's

TWO STORES

DOWNTOWN

CAMPUS SHOP

A. V. LAUNDRY

Offers You Careful Service

WE DO DRY CLEANING

We Call and Deliver

1219 Moro

Dial 2323

*The Thrifty and Discriminating
Steward will Patronize*

The Perry Packing Co.

Our retail department is one of the very few exclusive poultry and egg stores in the United States. It has been given a leading write-up in The United States Egg Magazine.

Foot of Poyntz

Dial 2531

The Pioneer Mortgage Company

Kansas Oklahoma
Farm Loans

Lowest Rates—Liberal Options

Prompt Service—5-7-10 Years

Mulvane Building

Topeka, Kansas

What will the future bring??

EVERY young man or woman of today wonders what tomorrow will mean for him or her. Whether you measure your success in dollars and cents, or in contentment and the respect of those in the community in which you live, there just is one answer—the answer is THRIFT.

To practice this golden virtue is the only assurance that you will reap the reward to which your education entitles you.

In appreciation of the wonderful work that the Kansas State Agricultural College and her students are doing for our State, the Associated Banks of Manhattan take pleasure in extending this message on "Better Citizenship" to you through the 1930 ROYAL PURPLE.

FIRST NATIONAL BANK
MANHATTAN STATE BANK

UNION NATIONAL BANK
COLLEGE STATE BANK

The Manhattan Clearing House
Association

MANHATTAN, KANSAS

J. C. SWIFT, *President*

CHAS. D. HENRY, *Vice-President*

SWIFT & HENRY
Live Stock Commission Company

Our Own House
South St. Joseph

Rooms 142 to 146
First Floor Exchange Building

Phones:
Main 5290 and 5291

Stock Yards Station
KANSAS CITY, MISSOURI

Compliments of
**The Champion Coated Paper
Company**
..Hamilton, Ohio..

Makers of the paper on which this, the
1930 Royal Purple, is printed

Manufacturers of fine coated and uncoated papers
and cardboards over a million pounds a day

Vocational Expert Compares Income of Veterinarian

Dr. Chester Milton Sanford, vocational guidance expert, spoke recently to an audience largely of students at the Kansas City-Horner Conservatory. He told of the efforts to eliminate overcrowding the various occupations, among them law and civil engineering. He cited the surprising fact that veterinarians are in extreme demand, and earn an average of nearly \$1,000 yearly more than physicians.

The Jensen-Salsbery Laboratories, Inc.

KANSAS CITY, MO.

Est.
1832

Originators
of Academic
Outfits in the U. S.
Correctness Assured

GOWNS - HOODS - CAPS

for all degrees

Cotrell & Leonard
College Dept.

Albany
N. Y.

Thinking of Furniture?

*Ask your dealer to show you
the HELMERS products*

The Helmers Mfg. Co.

Manufacturers and Wholesale
Distributors

KANSAS CITY, MO.

Factory at Leavenworth, Kansas

"Fifty-five Years in the Furniture Business"

A. Y. McDonald Mfg. Company

KANSAS CITY, MO.

Bathe in McDonald's tubs and showers
once a day,

Visit the doctor twice a year,

Then your friends won't be
regusted with you.

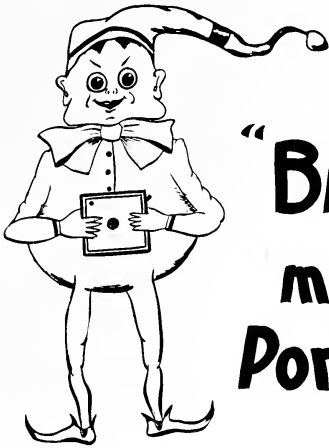

Let
"BROWNIE"
make your
Portraits

Official Photographer for the "Royal Purple"

Success to You

THE BASIS FOR SUCCESSFUL FEEDING IS
CORN and COTTONSEED MEAL

.....
We Make "CHICKASHA QUALITY" Meal
.....

Chick-A-Sha Cotton Oil Company

KANSAS CITY, MO. CHICKASKA, OKLA.

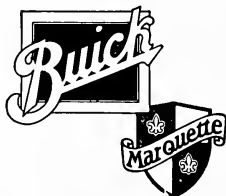

EMBLEM OF SATISFACTION

Buick Sales and
Service

Manhattan Motors Co.

311-317 Houston

MANHATTAN - - - - Kansas

Pep

Pi Epsilon Pi was founded at Malaria Crossing, Mississippi, by a crew of shell-shocked civil war deserters who had nothing better to do and were bordering on melancholia. This year most of the members had a bad case of it. (Not Elinor Glynn's kind). The identity of the order was temporarily lost during the guerrilla warfare that raged in the south at that time, but after the smoke had cleared away the whole gang assumed the name of P. E. P. (pepless ever pepless), and laughingly called themselves a fraternity, for promoting enthusiasm at athletic games.

Motto: Bacchus and the Bull.

Ambition: Absolutely none.

This year's chapter is characterized by a mob of would be social men. Their annual varsity, which by the way was a necessity and not a pleasure and was put on to raise eighty-six dollars to pay for damages done at the K. U. game. The dance was a typical Wampus Cat affair, which would have been a credit to any town over 453 population and the list of attendants was not published until the S. G. A. had met. It was rumored that some of the boys didn't know that there was a dance until they saw the notice in the Collegian.

At the present the members are organizing a bridge tournament, for the members, which will start next fall. A platform will be made, next to that of the band and the Kirties will entertain themselves during the game. Instead of exerting themselves between the halves by giving a stunt, the crowd will be cordially invited to attend the bridge. Reserve seats will be sold.



TWICE SISTERS UNDER A DOUBLE BOND

SIXES

EIGHTS

DODGE BROTHERS

"Luxury — Dependability — Economy"

**W. H. Imes Automobile
Company**

WAREHAM HOTEL GARAGE

Manhattan's "One Stop Service Station"

Service Car
Tires and Tubes
Oils and Gasoline
Repairing
Accessories
Greasing
Electrical Service

TODD MOTOR CO.

"We Never Close"

DE SOTO MOTOR CARS

Product of Chrysler

SAM MILLER

Auto Exchange and Garage
Manhattan, Kansas

New and Used Cars Bought and Sold

115 S. Third Street

Phone 2178

THE CAPITAL IRON WORKS CO.

Established 1876

TOPEKA, KANSAS



Structural Steel
Ornamental Iron Work



Power Plant Equipment and Supplies

Buyer and Seller

**CATTLE
HOGS
SHEEP**

ANNA DALE
Fancy Quality

JO-ANDY
Standard Quality

if
you are not handling
these brands, we solicit your
inquiry

Canned Fruits, Canned Vegetables, Syrups,
Canned Milk, Peanut Butter, Cereals, Gelatine,
Coffee, etc.

DISTRIBUTORS
THE TOPEKA WHOLESALE GROCERY COMPANY

Crider Bros. Com. Co.

Tele. Main 5109 Kansas City Stock Yards

ESTABLISHED 1886

Bonded For Your Protection
Capital and Surplus \$50,000

SERVICE... "We Give It"



The Long Oil Company

An All Kansas Corporation

General Office

Manhattan, Kansas

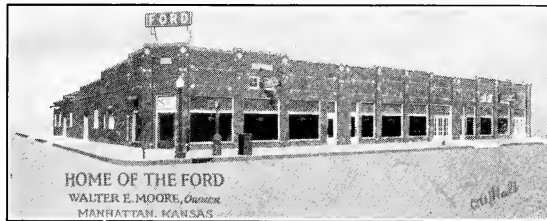

LINCOLN



FORDSON

Cars - Trucks - Tractors

Pleasure Service Economy

Walter E. Moore

Dealer

Manhattan, Kansas

THE PARADE OF THE COLLEGE ANNUALS

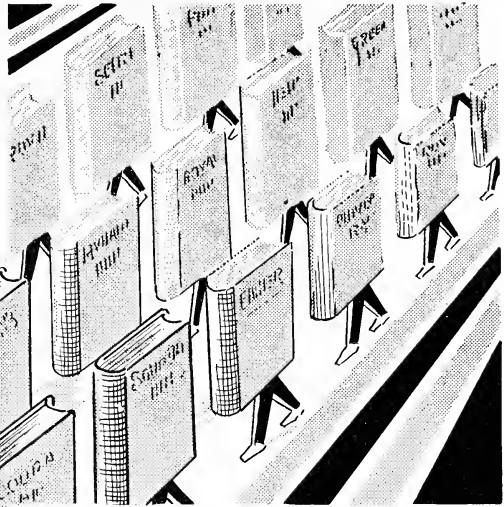
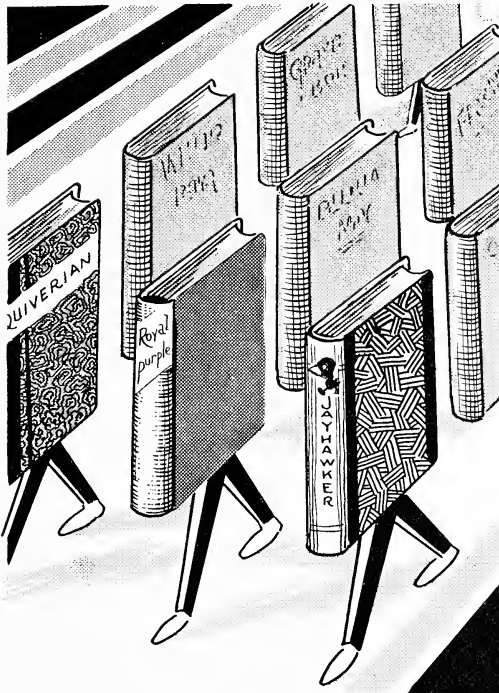

ANNUALLY the Royal Purple marches in stately review — recording the achievements of the past year — making permanent chronicles of friendships and associations that future years will never efface.

The '30 Book proudly leads the parade, and stretching into the dim distance of yesterdays we vision the Year Books of other years.

College Days — the happiest and most eventful in our span of life.

As Leadership has made this Year Book outstanding in its editorial production so has Leadership made the Havens Printing organization worthy of note in producing College Annuals of finest craftsmanship in the printing art. It has given us the utmost pleasure to again have had the opportunity to cooperate in the creation of your annual.

THE JOSEPH HAVENS COMPANY

FINE PRINTING

KANSAS CITY » MISSOURI

Service Based on Understanding

W. A. A.

The W. A. A. was founded in a girl's dormitory in Peoria. The bunch that assisted in the organization in this locality was the "K" fraternity. Their main contribution was the lending of their motto, which is: "Not a hope in a carload." The order consists mostly of country girls who are as pure as snow (some of which has drifted). The social standing of the organization is at present horizontal, and the rise is very sluggish, amounting to almost nothing. Pledges are required to lift a huge dumb bell unassisted, learn all the songs, pass words, and creeds of the fraternity, and to memorize verbatim "Fascinating Womanhood." Once a week, Pat Kimball gives a lecture on "How to get the man of your choice and hold him." The group singing for each meeting is beautifully conducted by Pauline Samuel. She has submitted the following songs for publication:

"W. A. A."

(Tune, Jingle Bells)

W. A. A., W. A. A., yes that is our name,
We're every one having fun;
Always playing the ga—ame.
We make the team, earn our points,
And play till we're sore in the joints;
We may get fatter, but it doesn't matter,
For we get there just the same.

When the girls are entertaining rushees
they sing this little song:

"Come Out and Play."

(Tune, School Days)

Play time, fun time
In the grand ole' out doors,
Hockey and swimming and tennis, too;
Come out and play with us, each of you,
All sorts of sports indeed we'll find—
Win them or not we'll never mind;
Fun for us all and all for fun
When we are in the W. A. A."

As the last two lines are sung the girls all join hands as a token of the common bond which exists between them.

W. A. A. has been on the campus several years. No one knows how long because the girls haven't cut enough ice in campus social circles. Mortar Board is their closest rival, but when they failed to get a corner on selling the last issue of the Brown Bull they gave up in despair. It is noised about that unless conditions rapidly turn for the better, it is the secret ambition of this group to change their motto to this: "Although Nichols is her only gym, yet she has athlete's foot."

East Side, West Side - -

All around the town, you've eaten Chappel's Ice Cream, in the leading drug stores, confectioneries, restaurants. You've commented, even as you have heard those about you comment . . .

"Delicious . . . Satisfying . . . Such Smoothness . . . This ice cream truly is different!"



CHAPPELL CREAMERY

118 N. Fourth

Phone 2587

Meet You at the---

College Canteen

Where There's Lots
of Delicious Pies
and Pastries



HOME COOKED FOODS



Opposite Nichols Gym



June Layton

and his

Wareham Ballroom Orchestra

—Playing at the—

Beautiful

WAREHAM BALLROOM

“The Pride of the School”

Catering to Distinctive Parties—

—and the better varsities

OUTSTANDING IN COLLEGIATE SOCIAL ACTIVITY



HOTEL MUEHLEBACH

Not only during the school year but especially through the summer vacation period.

You'll find the hot summer months are successfully combated in the Muehlebach's dining rooms with invigorating, refreshing—

CHILLED, WASHED AIR

Daily Dancing and Amusement in the
Famed Plantation Grill

—at Luncheon, Dinner and After-Theater Supper

Nationally-Known Recording
Dance Bands in the Grill
the Year Around

3 DINING ROOMS AND CAFES
Cafe Trianon, Plantation Grill
and Coffee Shop

Hotel Muehlebach

KANSAS CITY, MO.

Exclusive Styles



Those of discriminating taste prefer our models to all others, recognizing that indefinable touch of genius which bespeaks style at its best.

The Style Shop

Where Styles Start

404 Poyntz Ave.

Meyer Blanke Company

Creamery—Dairy—Milk Distributors
—Cheese Factory—Ice Cream Machinery and Supplies.

.....
Everything But The Cow
.....

1311 West 13th St.

Kansas City, Mo.

.....
.....

Gavit & Co., Inc.

Established 1840

Steel and Copper Plate
Engraving

*90 Years
of Service*

.....
*Wedding Announcements
Commercial Stationery
Diplomas*
.....

65 HUDSON AVE. ALBANY, N. Y.

.....
.....

Consolation

(The scene is the den of Mary P. Van Zile, any day of the week. Reading from left to right on the next instalment of a continued story, is none other than the dean herself. A faint, timid little knock is heard at the door which is offstage.)

DEAN: Cuuuuuahhhm eeeeen. (Very musically).

(The door opens ever so slightly and a little college girl slips into the room and slides into a chair the dean indicates regally.)

DEAN: Hoowe doo yooue doo. Haaawaut cahhn I deww for youahou? (With a silver-toned rising inflection.)

GIRL: Oh Dean, Oh Dean, Oh Dean.

DEAN: Tell Deany, dear. (With anxiety peeping out from her lorngette.)

GIRL: It's too awful. (Blubbering.)

DEAN: You musn't keep anything from deahh old deany, chihuld. (Points finger at girl very chastisingly.)

GIRL: I didn't know, Oh Dean, I swear I didn't know. (Grasps forehead in a clutch of the hand.)

DEAN: Come ohhhun, tell deahhny.

GIRL: He was my first date, and I didn't know, Dean.

DEAN: Hawhat was it yoouu didn't know, chihuld?

GIRL: Whether to let him call me by my first name or not. (Bawling quite fluently.)

DEAN: Ohohooooooo. (Shrieking) Ohoooooohooo. To think that one of my own little girls should be so unprincipled. I had no ideauuh that it was thees sehhrrious. You have sinned, my child, but go and repent, and you may stahhhy in schoohul. (Girl beats it, and dean goes over and starts reading True Confessions, resignedly.)

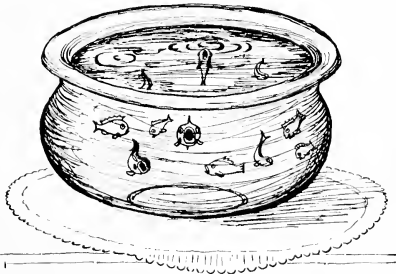

Phi Kappas fill the flowing bowl for rush week. It is reported they will follow the time honored custom next fall of giving a minnow to each "spikee" as he takes the glad hand.

DISTINCTIVE
FOOTWEAR

Cook
Dillingham
SHOE STORES, Inc.

FOR MEN AND
WOMEN

CO-OP
Book Store

(Continued from page 382)

HULL'S HARDWARE

SPORTING GOODS

Best in the Line

RADIO SETS AND PARTS

WATCH OUR WINDOWS

406 Poyntz

Dial 2126

OVER A MILLION USERS

The name Fairbanks-Morse stands for over 60 years of constant service to the American public in many capacities.

The Fairbanks-Morse trade mark is assurance of products of the highest quality, designed by engineers whose knowledge is backed by years of research and experience, and produced by craftsmen who have at hand every modern means for precision workmanship.

Farm Engines, Home Light Plants, Home Water Plants, Feed Grinders, Windmills, Electrical Machinery, Diesel Type Oil Engines, Pumps and Railway Equipment and Fairbanks Scales.

Fairbanks, Morse & Company
Kansas City, Mo.

Branch House of Fairbanks, Morse & Co.
Manufacturers: Chicago, U. S. A.

Fairbanks-Morse
Products



"Every Line
a Leader"

PERTHY: And mythelf am a brother in eight messes. Think what it means, fellows.

CHORUS: Well, what does it mean?

PERTHY: Why, we can swing the election.

ALGY: But what good will that do us?

PER.: Why, lisshen, mutt, we can fix it so it won't be any popularity contesh. I know what we'll do. We'll put the biggesht saps in college in the places and they'll have to like it. We'll pick the biggest bores we can think of, the most misherable ashes in thish whole institushion.

CHORUS: We will, all right, we will. BOY, BRING US A CASE OF LEMON.

(Here the curtain falls, and the audience realizes that the plotters are carrying out their nefarious plans. The curtain rises to show three men strolling on the campus: Alex Barneck, eighth semester sophomore; James Pratt, disgrace of the commerce department; and the potential G. Gorrell Biles. It is evident that the sentence of the student body is upon them.

PRATT: Well, I've lived down worse things.

BARNECK: And I, being an engineer.

BILES: But to think, that we should come to this. (Here all three draw a handkerchief and snuffle. The audience also becomes sympathetic and bawls as the curtain drops.)

The End

Editor: This last part was useless, and I apologize for your reading of it. Anyone knows that after the three bad men set out to elect the greatest goofs in school that the results were inevitable.

* * *

Glances at the Great

Believing that he had no chance of hanging up a record for service at Kansas State, J. T. Willard has disgustedly resigned from deanship of the general science division. The dean has been connected with the institution for some months.

* * *

"Hoxic" Freeman, wee athlete, is reported to have made a goal in one of last winter's basketball contests. S. G. A. is conducting an investigation to determine the facts.

* * *

Half of the college year was spent by two thirds of the students in attempting to select a name for the campus. Favorable titles include: Purple Hill, Big Bump, Little Mountain, Happy Valley, and the Smiling Pool.

* * *

Two others besides ye ed. were not given class office during the educational season. Some remedy is needed for this unprecedented situation. There should be at least enough offices to go around once.

* * *

"Prexy" Farrell gave a speech at Podunka, Maine, during May 1920 in which he used the term "agriculture" only once every three words.

Quality and Style

At a Fair Price



Is the established motto of the store. Coupled with these very important factors you will find courteous service awaiting you.

Ladies' and Children's
Ready-to-Wear

Millinery Dry Goods
Basement Department Draperies



Spot Cash Store

"Manhattan's Shopping Center"

DIAL

3555 or 4112

For the best to be had in Dry Cleaning



NUWAY

CLEANERS & DYERS

R. J. SHADNAGLE, Prop.



TWO STORES

PLANT BRANCH
722 N. Manhattan 107 S. Fourth Street

*We cater to the particular—
We're here to stay.*

BARBER'S
CLEANERS & DYERS



Specialists in Rug, Drapery,
Curtains and Upholstered
Furniture Cleaning

*"A Higher Quality and
Better Service
For Less"*

Fashion Park Clothes
Stetson Hats
Florsheim Shoes

JERRY WILSON
Clotbier

312 POYNTZ AVENUE



Diamonds--
the Symbol
of Success in
All Things

BANGS & CO.

308 Poyntz Avenue
Manhattan, Kansas



SANDWICH SAOP

A Delightful Place

TO DINE

Whether It Be For
BREAKFAST, LUNCHEON
OR DINNER

GEORGE SCHEU, Prop.
5th and Poyntz

Glances at the Great

Karl Pfuetze, who won the roads scholarship in the '02 intersemester bicycle finals, was disqualified this year because of professionalism in connection with the Y. M. C. A.

* * *

The college library has been located. It is three miles due north of the administration building, and contains several volumes on love and marriage, for the instruction of those in home ec who might otherwise have become spinsters.

* * *

Journalism's bad girl, Gladys Shafer, is out after her first husband. On your marks, Peggy Hopkins Joyce, 'twill be a stiff race.

* * *

K. U. received a good trimming in the past football era at the hands of football and tonsorial experts from this college.

* * *

The victory over Missouri is explained in the following way: Alex Nigro became ill and couldn't play. And the rest of the boys went out on the field and fought so that they could capture the big score and bring it to Alex, and make him feel well again.

* * *

Stirred by some unsuspected ambition, the engineering division promoted the addition of a new letter in concrete to be placed on Mount Prospect. Someone will probably spell out Kansas State Agricultural college some day when a few more hills can be induced to park themselves in the proper locations.



THE FRESHMAN SONG

Dedicated with gestures to Lawrence F. Younkman, beau brunnet delux

1. Although we're only freshmen we are dash in one respect-- How Younkman rises the Tri Delta house and all' others they reject. The Pi Phi's wanted him--and so did Alpha Xi. The Zeta's tried to rope him in, but he said it could not be.

Chorus: For they're all Younkman strong, boys, a heaven he has found; He's making his way, every day--for the Tri Delta House he's bound-- Oh give him a date, a porch, a night, his dreams 'll all come true if he can date a Tri Delta girl. Till she gets someone new.

2. He took the pick of the Tri Delta house And left the rest to all; Left Coffman in a hell of a state Cause he couldn't help a girl. He takes the little freshmen in and made her quite a line. Then takes her out upon the porch and gives her a big time.

Chorus.

3. He wouldn't date a Kappa, nor a silly Kappa D. He wouldn't date a fiddly Chi O or a dinky Alpha Xi. He's not a perfect man so it's nix on Alpha Delta-- He left a little Pi Phi just to date a cute Tri Delta.

Chorus (with much crescendo)

Presented to our dear friends, the Tri Delta, by the author:

Alma New Fresh

To the "K-Aggies"

We consider THE ROYAL PURPLE the ideal medium in which to try to express our appreciation of your patronage. You are largely responsible for our success in Manhattan—and we are truly grateful.

It is our pleasure to offer you at all times the choicest selections at greatest savings—the two characteristics that have earned us the name:

"Manhattan's Big Store"



DEPARTMENT STORE



Seek Your Wants

--- in ---

J. C. PENNEY CO.
THRIFT STORES



Visualizing the wants of this community, we have stocked this store with New Merchandise for the spring and summer that will appeal to all.

The new things, the smart things, the desirable things, the things that add to the charm and happiness of life, for personal use and for the home . . . all find satisfaction in our store.

Seek your needs and wants in the J. C. Penney Store . . . our thrift price policy will save you money.



IF

YOU WONDER WHERE STUDENTS
GET THAT
WELL DRESSED APPEARANCE

Try

AGGIEVILLE

THANK YOU . . .

for your patronage

Our efforts are to furnish you high-class products.



Wylli's Candy Shop
Aggieville

**SPEAKING
of
TEXT-BOOKS**



Kansas Farmer
Covers Kansas
Like the Sunshine

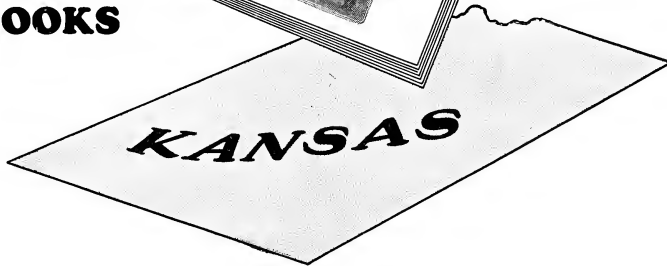

KANSAS FARMER is the most used textbook of thousands of Kansas farmers. They read it thoroughly every week and find it always different and ever useful.

A. P. Davidson, associate professor of vocational agriculture at K. S. A. C. says, "Text-books no longer reign supreme in the field of vocational agriculture instruction. One of the best mediums offering seasonal instruction is the farm press." Mr. Davidson in his survey of 112 vocational agriculture departments of Kansas high schools found 67 farm papers in use, with Kansas Farmer heading the list as the only farm paper in all of the 112 schools. In 93% of these schools it was used as an actual text.

Many graduates of K. S. A. C., who are applying their education in practical farming, have found Kansas Farmer to be full of workable ideas that are always up-to-the-minute.

KANSAS FARMER
MAIL & BREEZE

PUBLISHED BY ARTHUR CAPPER

Topeka,

Kansas

TOPEKA FLOUR MILLS CORP.

Manufacturers

K-Y Family and GOLD BELL Bakery Flours

RICHARDS PAINT & PAPER CO.
Retail and Wholesale



PAINTS—VARNISHES—LACQUER
Plate Glass, Automobile Glass
Window Glass, Wall Paper
CHARLES E. KAUP, *Manager*
305 Poyntz

734 Kansas Avenue Telephone 4668

"For Better Impressions"



KANSAS CARBON & RIBBON CO.

INKED RIBBONS : CARBON PAPER

G. E. VALLETTE Topeka, Kansas

E. L. OVERTON ELECTRICAL CO.

*Wholesale and Retail Dealers
in Everything Electrical*

522 Jackson Topeka, Kansas

Phone 6922

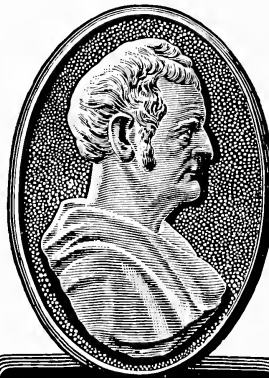

JOHN DEERE
HE GAVE TO THE WORLD
THE STEEL PLOW

John Deere Plow Company

Kansas City, Missouri

C. A. WILSON TIRE CO.

Tires and Tire Repairing
Road Service



Fifteen Years of Successful Tire Business



MANUFACTURERS OF DEPENDABLE

Living Room, Bed Room and
Dining Room Furniture



Abernathy Furniture Co.

1501-1525 West Ninth St. Kansas City, Mo.

**A Long
Story**

about our service, methods and facilities would not interest you very much, if you did not get your bundle when you wanted it.

D 2 We believe our shirt and collar work will
I 9 please the most particular. Many of our
A 4 customers tell us this, and we have many
L 3 critical patrons.

MANHATTAN LAUNDRY
200 HUMBOLDT



Soda Fountain and Luncheonette

All Popular Toilet Articles
and Drug Sundries

CROWDER'S CLEANERS

Eventually

Some friend will advise you to
have your clothing refreshed
at our plant. You will then
compliment your friend for his
excellent judgment.

Phone 2437

H. Ginter, *Proprietor*

Index

	<i>Page</i>		<i>Page</i>		<i>Page</i>
ADMINISTRATION	25-40	Alpha Tau Omega	90-91	PHI ALPHA MU	327
Babcock, Dean R. W.	33	Beta Pi Epsilon	92-93	PHI KAPPA PHI	328
Board of Regents	25	Beta Theta Pi	94-95	PHI MU ALPHA	227
Call, Dean L. E.	29	Delta Nu Omega	96-97	PI EPSILON PI	68
Correll, Dean C. M.	32	Delta Sigma Phi	98-99	PI KAPPA DELTA	228
Dykstra, Dean R. R.	36	Delta Tau Delta	100-101	POULTRY JUDGING TEAM	344
Farrell, Pres. F. D.	26	Farm House	102-103	PRIX	229
Ford, K. L.	40	Kap'a Sigma	104-105	PUBLICITY	226
Holton, Dean E. L.	35	Lambda Chi Alpha	106-107	PURPLE PEDESTERS	74
Holtz, Dr. A. A.	37	Omega Tau Epsilon	108-109	QUILL CLUB	230
Justin, Dean Margaret M.	34	Phi Delta Theta	110-111	ROYAL PURPLE BOARD	348
Machir, Jessie McD., Registrar	28	Phi Kappa	112-113	ROYAL PURPLE STAFF	346-347
S. G. A.	38-39	Phi Kappa Tau	114-115	SCABARD AND BLADE	329
Seaton, Dean R. A.	30	Phi Lambda Theta	116-117	SCARAB	231
Umberger, Dean H.	31	Phi Sigma Kappa	118-119	SENIOR CLASS	249-285
Van Zile, Dean Mary P.	27	Pi Kappa Alpha	120-121	SENIOR MEN'S PANHELLENIC	79
Willard, Dean J. T.	32	Sigma Alpha Epsilon	122-123	SENIOR STOCK JUDGING TEAM	342
AG BARNWARMER	135	Sigma Nu	124-125	SENIOR WOMEN'S PANHELLENIC	185
AGGIE KNIGHTS	316	Sigma Phi Epsilon	126-127	SIGMA DELTA CHI	232
AGRICULTURAL ASSOCIATION	134	Sigma Phi Sigma	128-129	SIGMA TAU	330-331
AGRICULTURAL ECONOMICS CLUB	136	FRATERNITY HOUSEMOTHERS	81	SOPHOMORE CLASS	153-160
AGRICULTURAL STUDENT	349	FRESHMAN CLASS	41-49	SORORITIES	188-209
A. I. E. E.	141	FRESHMAN MEN'S PANHELLENIC	80	Alpha Delta Pi	188-189
ALPHA BETA LITERARY SOCIETY	213	FRESHMEN WOMEN'S PANHELLENIC	186	Alpha Theta Chi	190-191
ALPHA KAPPA PSI	221	FRIARS	319	Alpha Xi Delta	192-193
ALPHA ZETA	137	GARGOYLE CLUB	320	Beta Phi Alpha	194-195
APPLE JUDGING TEAM	343	GOLF	303	Chi Omega	196-197
A. S. A. E.	142	HAMILTON LITERARY SOCIETY	218	Delta Delta Delta	198-199
A. S. C. E.	143	HAY AND GRAIN	344	Delta Zeta	200-201
ATHENIAN LITERARY SOCIETY	214	HORTICULTURE CLUB	343	Kappa Delta	202-203
ATHLETIC COUNCIL	50	INTERSOCIETY COUNCIL	211	Kappa Kappa Gamma	204-205
BAND	130	INTERSOCIETY ORATORY AND DEBATE	212	Pi Beta Phi	206-207
BASEBALL	286-293	INTRAMURAL, FALL	70-71	Phi Omega Pi	208-209
BASKETBALL	172-178	INTRAMURAL, SPRING	304-305	SORORITY HOUSEMOTHERS	187
BEAUTY SECTION	232-240	INTRAMURAL, WINTER	182-183	SPRING QUEEN	353
BLOCK AND BRIDLE	138	IONIAN LITERARY SOCIETY	219	SPRING ZEPHYRS	254-360
BROWNING LITERARY SOCIETY	215	JUNIOR CLASS	161-171	STEEL RING	332
CHEER LEADER	66	JUNIOR STOCK JUDGING TEAM	342	SWIMMING	184
COLLEGIAN	350-351	"K" FRATERNITY	67	TENNIS	302
COLLEGIATE 4-H CLUB	139	KANSAS STATE ENGINEER	352	THE NEW YORKER	361-408
COSMOPOLITAN CLUB	222	KAPPA BETA	321	THETA EPSILON	333
CROSS COUNTRY	69	KAPPA PHI	224	THETA PI	335
DAIRY CLUB	345	KLON AND KERNEL CLUB	140	THETA SIGMA PHI	334
DAIRY JUDGING TEAM	345	K. S. A. C. S. C. A. V. M. A.	341	TRACK	294-301
ENCHILADAS	223	LUTHERAN STUDENT ASSOCIATION	225	VAN ZILE HALL	210
ENGINEERING ASSOCIATION	144	MEN'S GLEE CLUB	132	WEBSTER LITERARY SOCIETY	220
ENGINEER'S OPEN HOUSE	317	MEN'S MEAT JUDGING TEAM	340	WINTER QUEEN	241
EURODELPHIAN LITERARY SOCIETY	216	MEN'S RIFLE TEAM	314	WINTER WANDERINGS	242-248
FALL FEATURES	146-152	MILITARY	306-313	WISE CLUB	336
FALL QUEEN	145	MILITARY BAND	315	WOMEN'S ATHLETIC ASSOCIATION	72-73, 76-78
FOOTBALL	51-65	MORTAR AND BALL	322	WOMEN'S GLEE CLUB	133
FRANKLIN LITERARY SOCIETY	217	MORTAR BOARD	323	WOMEN'S "K" FRATERNITY	75
FRATERNITIES	82-129	MU PHI EPSILON	324	WOMEN'S MEAT JUDGING TEAM	339
Acacia	82-83	NEWMAN CLUB	325	WOMEN'S RIFLE TEAM	314
Alpha Gamma Rho	84-85	OMICRON NU	318	WRESTLING	179-181
Alpha Rho Chi	86-87	ORCHESTRA	131	Y. M. C. A.	337
Alpha Sigma Psi	88-89	PAX	326	Y. W. C. A.	338

Index to Advertisers

	<i>Page</i>		<i>Page</i>		<i>Page</i>
Abernathy Furniture Co.	405	Evans, J. W., M. D.	368	Miller, Sam	391
Aggie Hardware & Elec. Co.	381	Fairbanks Morse & Co.	398	Miller Theatre	374
Art Craft	375	Farmers Union	365	Montgomery Ward & Co.	375
A. V. Laundry	385	First and Last Chance	368	Moore, Walter E.	392
Bangs & Co.	400	Gavit & Co.	396	Muehlebach Hotel	395
Barber Cleaners	400	Gibbs Clothing Co.	364	Nu Style Shop	368
Bardwell & Bardwell	383	Gleaner Combine Harv. Corp.	360	Nu Way Cleaners and Dyers	399
Bon Nette Shoppe	402	Gold Medal Bakery	368	Nygren, C. J.	373
Boone & Sons	373	Golden Belt Lbr. Co.	370	Olson Shoe Shop	368
Bray, Hotel	382	Grasselli Chemical Co.	381	Overton Elec. Co.	404
Brewer Motor Co.	369	Helmers Manufacturing Co.	388	Palace Drug Co.	378
Brown Motor Co.	382	Holmstrom Feed & Seed Co.	373	Penney Co., J. C.	402
Browne Sparr Studio	389	Hull Hardware	398	Perry Packing Co.	385
Burger-Bowman-Matthews Lbr.	370	Hygrade Food Prod. Assn.	380	Pioneer Mortgage Co.	385
Capital Iron Works Co.	391	Imes Motor Co.	391	Public Utilities Inv. Co.	362
Chappell's Creamery	393	Jensen Salsberg Laboratory	388	Ramey Bros. Lbr. Co.	370
Chickasha Cotton Oil Co.	390	John Deere Plow Co.	404	Rexall Drug Stores	364
Clay & Co.	366	Kans. Carbon & Ribbon Co.	404	Richards Paint Co.	404
D. O. Coe Seed & Grain Co.	373	Kansas City Paper House	387	Smith, Robt. C.	380
Coles	401	Kansas Farmer	403	Scheu Sandwich Shop	400
College Book Store	365	Kansas Pipe Line & Gas Co.	369	Spot Cash Store	399
College Canteen	393	Robt. Keith Furn. Co.	377	Stevens Clothing Co.	385
College Drug Store	406	Kennedy Supply Co.	396	Students Inn	364
College Shoe Store	378	Lambert Lbr. Co.	370	Style Shop, The	396
Cook-Dillingham Shoe Store	397	Layton's Orchestra	394	Swift & Henry L. S. Comm. Co.	387
Co-op Book Store	397	Lerts-Mellick Gro. Co.	377	Todd Motor Co.	391
Correll & Leonard	388	Long Oil Co.	392	Topeka Flour Mills Corp.	404
Cridler Bros. Comm. Co.	391	McCord, Hal	378	Topeka Wholesale Gro. Co.	391
Crowders Cleaners	406	McDonald Co., A. G.	388	Varsity Clothing Co.	402
Diehl Hedge Furn. Co.	364	Manhattan Clearing House	386	Vanity Fair Shoppe	405
Dooley, Paul	381	Manhattan Fruit & Veg. Co.	376	Walters, Frank H.	372
Duckwall Stores Co.	372	Manhattan Laundry	405	Wareham Ballroom	394
Dusenbury's Candy Shop	368	Manhattan Motors Co.	390	Wilson Clothing Co., Jerry	400
Elite Cleaners	368	Manhattan Typewriter Emp.	365	Wilson Egan & Co.	383
Endacott Book Store	373	Marshall-Wareham Theatres	384	Wilson Tire Co., C. T.	405
		Mid-Continent Paint & Lac.	383	Wylli's Candy Shop	402

